Victoria WEEKEND Times

96th YEAR, No. 197 ★ ★ VICTORIA, BRITISH COLUMBIA, SATURDAY, FEBRUARY 2, 1980 20 CENTS DAILY, 30 CENTS SATURDAY

Grits lose ground to Tories in Ontario

TORONTO (CP) — Two polls taken 12 days apart within the last two weeks in Toronto suggest that while the Liberals maintain a large lead over the Progressive Conservatives for the Feb. 18 election, their support is slipping, professional pollster Peter Regenstreif says in a copyright story in today's Star.

The first survey, a sample of 608 personal interviews between Jan. 16 and 19, gave the Liberals a 31-percentage-point lead over the Conservatives. The second, a sample of 512 others by telephone last Wednesday, showed their lead at 13 points. Both polls were conducted by the Gallup organization.

Fifty-two per cent of those questioned in the first poll said they would vote Liberal, 21 per cent Conservative, 17 per cent NDP and one per cent other parties. Five per cent were undecided and four per cent had no preference.

The second gives the Liberals 36 per cent, the Tories 23 per cent, the NDP 18, others less than one per cent. Fifteen per cent were undecided and seven per cent had no preference.

Some of the changes could reflect the fact that the second poll was done by telephone, Regenstreif said, which tends to increase the percentage of undecided voters compared to personal interviewing.

The Star said it commissioned the second survey because voters may have been influenced by events such as Prime Minister Clark's reaction to U.S. President Carter's proposed Olympic boycott and Canada's involvement in aiding the escape of six Americans from Tehran.

The second survey found that 92.6 per cent had heard of the escape. Twenty-four per cent said their opinion of Clark had gone up as a result of the action, seven per cent said it had gone down, 57.2 per cent said it was unchanged and 4.3 per cent did not know.

Asked if the Iranian incident "influenced the way you plan to vote or not," 6.6 per cent said yes, 79.7 per cent said no, 6.3 per cent did not know and 7.4 per cent were not aware of the incident.

At the same time as the first poll in Toronto, another sample of 631 personal interviews was taken in the 22 ridings from Oshawa, around Toronto, through Hamilton and the Niagara Peninsula.

That survey showed the Liberals ahead of the Conservatives 41 per cent to 31 per cent. The NDP had 21 per cent while other parties had less than one per cent. Three per cent were undecided and four per cent refused to state a preference.

The samples of 608 and 631 are said to be accurate to within four points either way, 19 times out of 20. The sample of 512 is accurate to within 4½ points, 19 times out of 20.

Scenario of an oil war

Secret study sees N-arms

By RICHARD BURT
New York Times

WASHINGTON — A secret U.S. Defence Department report on the military situation in the Persian Gulf region has concluded American forces could not stop a Soviet thrust into northern Iran and that the United States should thus consider using "tactical" nuclear weapons in any conflict there.

At the same time, the report also concludes that the United States could possibly handle Soviet threats to oil tankers in the area and might also be able to match any effort by Moscow to move forces into Saudi Arabia.

The Pentagon report, entitled *Capabilities in the Persian Gulf*, was described by officials as the most extensive military study of the region ever done by the government. Completed after the revolution in Iran but prior to the Soviet move into Afghanistan late last year, the report examines the capacity of the United States to respond to a number of potential contingencies, including a Soviet attack on Iran; an attempt by Moscow to bomb major oil facilities in the Persian Gulf and a Soviet submarine campaign against Western oil tankers in the Indian Ocean.

The 70-page report was commissioned by Secretary of Defence Harold Brown almost two years ago, after an inter-agency study concluded that the Persian Gulf was the most likely flash-point for a confrontation between Moscow and Washington. It was prepared by military officers as well as civilian analysts in the office of the secretary of defence and is said to have laid the groundwork for the administration's current effort to bolster local defences and the presence of American forces in the region.

(In Washington today, Pentagon spokesman Thomas Ross refused to comment on the Times' story or to say whether Brown had commissioned such a report as that described by The Times.

(However, Pentagon officials who said they were familiar with the the report but not its exact details described the study as one of a number of such staff reports and studies.)

After stating that Moscow's control of Persian Gulf oil would "destroy NATO and the American-Japanese alliance without recourse to war by the Soviets," the report lists the large forces available to the Soviet Union to the north of the region in the North Caucasus, Transcaucasus and Turkestan military districts: 22 mechanized divisions, consisting of about 200,000 troops; 70 tactical fighters, including 35 advanced Fencer fighter-

See SECRET page 2

2 sailors seeking asylum

VANCOUVER (CP) — Two Russians seeking political asylum in Canada were hiding in an undisclosed downtown hotel Friday night while the ship they were supposed to board left port at Campbell River.

An immigration official said the Russian freighter Alexander Serflimovich, which was taking on pulp at a mill just north of the east Vancouver Island community, was headed for international waters. Its destination was not immediately known.

The pair, a man and a woman, flew to Vancouver from an undisclosed Russian point Friday and were to travel to Campbell River to relieve members of the Russian freighter's crew.

However, they decided not to show up and were being harboured by a city lawyer.

Delegation to Iran?

TEHRAN (CP) — Moslem militants holding 50 Americans at the U.S. embassy in Tehran announced today a special American delegation would arrive in the capital next week to be briefed on Iranian grievances against the United States and the deposed Shah. The surprise announcement said the delegation was coming to Tehran at the invitation of the militants.



Punxsutawney Phil saw his shadow — in the spot lights

Long winter unclear

Underground News Services

PUNXSUTAWNEY, Pa. — Punxsutawney Phil, Pennsylvania's famous groundhog, saw his shadow today and thus predicted six more weeks of winter.

But he was the only one in North America to bestir himself in a bid to confound the meteorologists.

The fat and furry creature was prodded from his sanctum at 7:29 a.m. and after a moment of sleepy-eyed confusion conferred with members of the Punxsutawney Groundhog Club at his home on Gobbler's Knob. About 1,500 people turned out for the annual affair.

Punxsutawney owes whatever reputation the town has to Phil's annual appearances, of which this year's was the 93rd.

However, in Marion, Ohio, a challenger to Phil's throne — Buckeye Chuck — slept in as a freezing, overcast dawn arrived, which was interpreted as spring being just around the corner.

In West Orange, N.J., Chuck, a female forecaster, came out of her burrow for a scant 15 seconds at the Turtle Back Zoo and decided there would be an early spring.

And in New York, it was too cold this morning for Flushing Park zoo's Pothole Pete so he decided to sleep through it and leave the weather forecasting to others.

Canada plans retaliation

Times News Services

OTTAWA — The federal government will retaliate against the Soviet Union for the expulsion of Canada's senior military attache in Moscow, Col. Harold Gold, an external affairs department spokesman said Friday.

Gold, who is from Victoria, has been ordered out of Moscow just 10 days after three Soviet military officers were accused of spying and ordered out of Canada by External Affairs Minister Flora MacDonald.

Gold was also accused of spying, informed sources said today in Moscow.

The sources said Gold will be leaving within the next two or three days. He was given a week to leave.

The spokesman said Ottawa was planning to retaliate and the government was now considering how this should be done.

Miss MacDonald had promised to retaliate if the Russians responded to the recent expulsion of Soviet officials by ordering Canadian diplomats to leave the Soviet Union.

"Canadian diplomats are not engaged in spying, she said.

This Russian move further chills Soviet-Canadian relations which have cooled sharply since the Soviet invaded Afghanistan.



GOLD
... grew up in Victoria

Prime Minister Clark has announced restrictions on trade with Russia and called for a boycott of the Moscow Olympic Games to protest the Soviet invasion.

New Zealand has also recently expelled the Soviet ambassador to New Zealand and a major Soviet spy case has just erupted in Japan.

Gold, a native of Victoria, was posted to Moscow last August. He was previously in defence department headquarters in Ottawa.

Moscow sources said Canada regarded the charges against the colonel, who

See CANADA page 2

Incompetence charge in ferry row

By CHARLES LA VERTU
The Canadian Press

The Crown-owned B.C. Steamship Corp. has lost a four-year naval battle with the B.C. Ferry Corp., another government-owned firm, over a replacement for the aging Princess Marguerite — and its chief executive officer is furious.

Arthur Elworthy, BCSC president and general manager, said in a Jan. 16 letter marked confidential and obtained by The Canadian Press Friday that ferry corporation general manager Charles Gallagher is not acting in the public interest.

Elworthy says his corporation, which has operated the Princess Marguerite between Seattle and Victoria since 1965, had been promised the Queen of Surrey in 1976 as a replacement vessel.

"Since that time, every minister who has been connected with the ship, plus the board of directors, have recognized this and are unanimous in this regard," the letter addressed to the cabinet committee said.

The cabinet committee announced Thursday the Queen of Surrey would replace the Queen of Prince Rupert on the B.C. Ferry Corp.'s Vancouver Island-Prince Rupert run.

The Prince Rupert then would be leased to the B.C. Steamship Corp. for the Seattle-Victoria run, the committee decided.

The Queen of Surrey, formerly the MS Stena Danica, was purchased by the previous NDP government in 1974 for $17.7 million to ease "the crisis in Vancouver Island-Mainland transportation" while other ships were being built.

Elworthy says that Gallagher has fought to keep the Queen of Surrey "with some kind of an obsession."

"His moves have been thoroughly incompetent. Two years ago he told us we couldn't have the ship because he was going to sell it. He has deceived his board of directors and his minister and, of course, the premier."

The letter says the new run from Port Hardy to Prince Rupert, which begins this year replacing the Kelsey Bay-Prince Rupert run, "is so ill-conceived that it will be rejected by the travelling public."

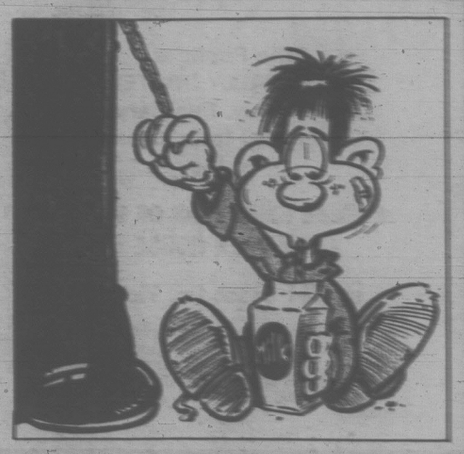
"I think you will realize that the new concept with the length of the run and the inadequate accommodation for the travelling public will result in its rejection."

Elworthy said the Marguerite brought 180,000 people to Victoria who spent an estimated $20 million, and while it has a debt of $4 million, is not costing the taxpayers anything having made a profit of $250,000 last year after servicing the debt.

The letter notes that since July, at the request of Industry Minister Don Phillips "we have been searching the world for a ship that might suit the Seattle-Victoria route."

See INCOMPETENCE p.14

INSIDE



Canadian Weekend *offers a list of partypoopers; facts that reveal only darkness at the end of the tunnel.*

uvic forum
Spiritual changes play a part in the death of a former student. Page 4.

the olympics
The Economist suggests a solution to the Olympic site squabble. Page 5.

entertainment


Bill Henderson has been known for his tricky guitar work since the early sixties when he appeared often on the CBC Let's Go series televised out of Vancouver. Now, as lead guitarist with a rock group he's part of an entertainment lineup stretching from Chilliwack to Morocco. Page 31.

across canada
Was Canadian embassy food better? Ambassador Ken Taylor tells. Page 3.

The Iran caper may be a mixed blessing for Joe Clark. Page 59.

provincially
Ottawa will add to B.C. superport — but there're strings attached. Page 19.

local scene
Joan Thomas believes that your handwriting reveals all. Page 15.

international
Greece has offered to be the permanent home of the Olympics. Page 3.

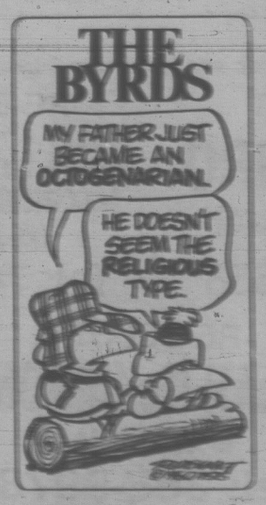
Foes of U.K. bugging are telling "Big Brother" to stop listening. Page 29.

Zambia says it will buy a squadron of Soviet MIG-21s. Page 58.

WEATHER
Tonight, Sunday
Cloudy, showers

INDEX

Births	45
Books	43
Chess	20
Church	24, 25
Classified	45-58
Comics	28
Deaths	58
Finance	5-9
Gardening	18
Lifestyles	16,17
People	31
Sports	9-13
Theatre	31-36
Travel	37-41



Classified 386-2121
News, Circulation 382-3131

Secret study considers N-weapons to defend oil

Continued from page 1

bombers and 193 longer-range bombers, including 19 new Backfire aircraft. In addition, the report says that Moscow possesses 103 naval bombers and about 26 submarines that it could commit against American aircraft carriers in the Indian Ocean.

Calling a "sudden seizure" of Iran "the worst case from the U.S. point of view," the report maintains that a move by Moscow might be tempted to exploit the current political turmoil in the country "in order to seize a historical opportunity to change the worldwide balance." It also says that all 22 of the Soviet divisions just north of Iran could be mobilized and moved into northwest Iran in about a month.

While the report notes that Soviet bloc forces opposite Iran are not as well-equipped as units in Eastern Europe, it says "the Iranians will not soon be able to contribute effectively to their own defence." And in the likely contingency that American forces were invited in to bolster Iranian defences, the report discloses that it would take Washington 30 days to get about 20,000 troops and four tactical fighter squadrons, about 72 aircraft, to the country, leaving Moscow with more than a five-to-one advantage in forces.

The only opportunity for stopping a Soviet thrust, the report continues, would be to impede Soviet forces in the rugged terrain along the Soviet border and in the mountains to the southeast. "Unless the mountains can be exploited or substantial assistance can be obtained from allies," it adds, "the Soviets will surely prevail easily because of their large advantage over us in ground forces."

"To prevail in an Iranian scenario," the report concludes that "we might have to threaten or make use of tactical nuclear weapons."

While gloomy about the chances of stopping Soviet forces in Iran, the report is more optimistic about Washington's ability to deal with other threats in the region, particularly any attempt to disrupt oil shipments on tankers leaving the Persian Gulf.

"Until recently," the report says, "it was widely believed that the Soviets could close the sea lanes rather easily through mining and through attacks by submarines and aircraft. However, our analysis indicates that Soviet submarines would have severe problems because of the long distances between the region and their home bases," in the northern Pacific and in the White Sea in the western Soviet Union.

The report estimates that in 30 days, Soviet submarines and bombers could sink about 30 percent of the 550 loaded oil tankers in the sea lanes leading from the Persian Gulf.

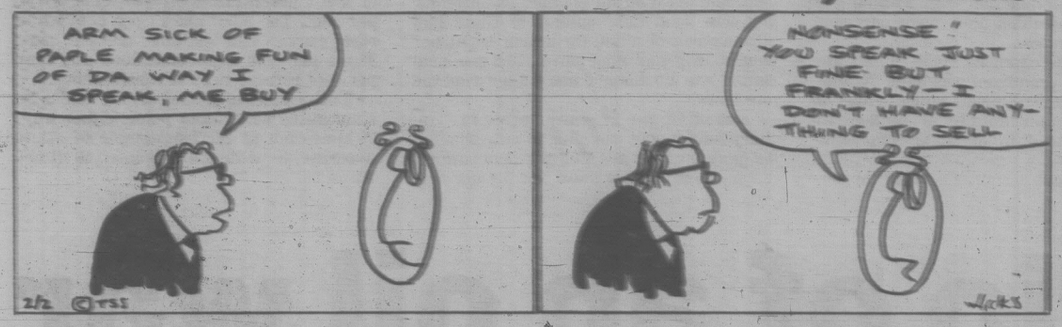
The report suggests that a bigger threat to Western oil supplies would be posed by attacks on oil facilities in countries around the Persian Gulf. It says that pipelines and individual oil wells would not be lucrative targets because "oil fields are large and dispersed, access is difficult, and the effects of isolated attacks would not be great economically."

But the report estimates that 65 percent of all Persian Gulf oil passes through only three shipment facilities, Ras Tanura and Juaymah in Saudi Arabia and Khark Island off Iran. "Even limited and unsophisticated attacks would cause serious disruptions" to these facilities.

(But in Moscow, the Soviet Union insisted today it has no intention of interfering with oil fields in the Persian Gulf region or anywhere else in the Middle and Near East.

(The Soviets' emphatic statement, delivered via an authoritative article in the Communist Party newspaper Pravda, said that recent U.S. charges about Russian motivations in the Persian Gulf region "are nothing more than political trickery.")

THE OUTCASTS — **by Ben Wicks**



Canada plans retaliation

Continued from page 1

speaks Russian, as unfounded, and believes the measure was taken in retaliation for the expulsion of three Soviet attaches in Ottawa last month.

The attaches were accused of spying against the United States, but the Soviet embassy denied the charges.

The sources said Canada's ambassador in Moscow, Robert Ford, was called to the Soviet foreign ministry last Wednesday to be told of the expulsion order against the colonel.

In February, 1978, the then government of Pierre Trudeau expelled 11 Soviet officials, mainly diplomats, and barred the return to Canada of two others who were abroad at the time.

Gold was born and raised in Victoria, the son of a Ukrainian farmer who settled here before the First World War.

A graduate of Mount View high school, Gold has spent 30 years in the Canadian Air Force. He started in the meteorology branch and then became an air traffic control officer before going on and achieving his commission as an officer.

Married to a former Victorian, Vera Sager (the couple has two grown-up children living in Ottawa), Gold was stationed in Germany for a time in the 60s but most of his service has been at national headquarters in Ottawa.

An older brother, Alfred, who lives at 1560 Morley, said in an interview today he was shocked and surprised by the Soviet's accusation.

He last saw Harold about a year and a half ago.

"He and Vera were just going to take a course in Russian . . . they were looking forward to the posting."

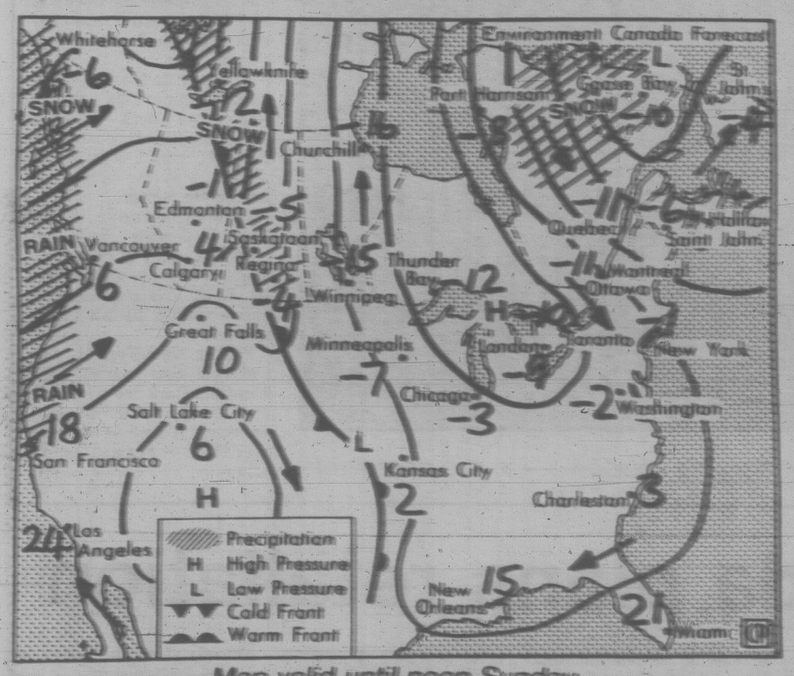
Gold was to have spent two years in Moscow as military attache to the Canadian embassies there and in Finland.

Alfred Gold said his brother has never told him what he does. "It's all pretty confidential stuff."

He described him as "real smart . . . he's always taking courses; he never stops learning. I'd call him a workaholic."

O.C. soccer on page 58

the weather



Map valid until noon Sunday

The province remains under a moist southwesterly flow of milder air for the next few days. Weather conditions will remain unsettled as Pacific disturbances are readily formed in this flow. Presently a vigorous system is just offshore bringing strong gusty winds and rain to the coast. The rain will give way to showers this afternoon as the system moves further inland. Interior regions will receive snow ahead off the disturbance and snowflurries will linger behind the disturbance. Overnight temperatures remained quite mild along the coast ranging from 6 to 9 degrees.

ENVIRONMENT CANADA WEATHER OFFICE 10 A.M. FORECASTS
Valid Until Midnight Sunday

Greater Victoria: rain today. Rain changing to showers this afternoon. Windy today. Mainly cloudy Sunday with occasional showers. Highs both days near 8. Lows tonight around 3.

Greater Vancouver, East Vancouver Island: rain today. Rain changing to showers this afternoon. Windy. Cloudy Sunday with occasional showers. Highs both days 6 to 9. Lows tonight around 4.

North and West Vancouver Island: rain today. Rain turning to showers early this afternoon. Windy today. Mostly cloudy Sunday with showers. Highs both days 7 to 10. Lows tonight 1 to 3.

Across Canada

Prince Rupert	7	4	5.4
Prince George	0	—7	0.6
Port Hardy	7	6	8.6
Terrace	—2	—2	6.6
Tofino	9	8	24.9
Comox	8	6	28.6
Vancouver	—9	4	16.3
Kamloops	—1	—7	1.0
Cranbrook	—8	—13	—
Williams Lake	—2	—6	0.2
Fort Nelson	—15	—20	—
Peace River	—3	—10	—
Edmonton	—4	—15	—
Jasper	—2	—6	—
Calgary	6	—2	—
Lethbridge	5	—3	—
Medicine Hat	2	—4	—
Mt. Baffleford	—12	—16	—
Saskatoon	—10	—15	—
Swift Current	—2	—4	—
Prince Albert	—14	—16	trace
Moose Jaw	—4	—16	trace
Regina	—9	—12	trace
Yorkton	—14	—19	trace
Brandon	—16	—25	trace
Winnipeg	—18	—26	—
The Pas	—16	—21	—
Kenora	—13	—22	—
Thunder Bay	—12	—20	—
Toronto	—9	—18	—
Ottawa	—11	—20	—
Montreal	—11	—17	—
Quebec	—8	—17	—
Halifax	—8	—9	trace
Charlottetown	—8	—13	0.2
Fredericton	—8	—13	—
St. John's	—4	—10	11.5
Whitehorse	2	—2	—
Yellowknife	—15	—17	—
Inuvik	—27	—29	2.4

United States

Seattle	12	6	8.6
Spokane	1	—1	3.6
Portland	3	2	19.1
San Francisco	16	9	—
Los Angeles	22	14	—
Las Vegas	17	6	—
Phoenix	22	11	—
New York	—3	—9	—
Miami	19	7	—

World Temperatures

Amsterdam 6, 0; Athens 16, 9; Bangkok 32, 23; Beirut 15, 8; Belgrade 7, 2; Berlin 1, —3; Bogota 19, 10; Brussels 5, 1; Buenos Aires 31, 20; Cairo 18, 7; Caracas 27, 18; Copenhagen —4, —7; Dublin 4, —1; Frankfurt 6, 0; Geneva 8, 3; Helsinki —10, —24; Hong Kong 22, 9; Honolulu 24, 15; Jakarta 32, 24; Jerusalem 11, 2; Johannesburg 22, 11; Kiev 6, 1; Kuala Lumpur 32, 23; Lima 26, 22; Lisbon 15, 8; London 5, 2; Madrid 12, 0; Manila 33, 21; Mexico City 20, 6; Moscow 2, 2; New Delhi 23, 5; Nicosia 19, 2; Oslo —12, —22; Paris 9, 6; Perth 28, 18; Rio de Janeiro 30, 22; Rome 6, 2; San Juan 29, 22; Sao Paulo 28, 19; Seoul —1, —10; Singapore 31, 23; Stockholm 6, —1; Sydney 30, 22; Taipei 14, 9; Tel Aviv 17, 6; Tokyo 10, 2; Vienna 9, 5.

TIDES AT VICTORIA
(Times listed are Pacific Standard Time)

	Time	Ht	Time	Ht	Time	Ht	Time	Ht
	Hr	M	Hr	M	Hr	M	Hr	M
Fr	0630	8.1	1100	7.2	1810	4.5	2220	2.3
Sa	0630	8.0	1040	6.5	1710	4.5	2200	2.9
Su	0640	8.1	1110	5.5	1700	4.6	2200	3.4
Mo	0650	8.2	1220	4.6	1650	4.8	2240	4.0
Tu	0700	8.3	1320	3.7	1730	4.9	2320	4.5
We	0710	8.4	1430	2.9	1820	5.0	—	—

TIDES AT SOOKE

	Time	Ht	Time	Ht	Time	Ht	Time	Ht
	Hr	M	Hr	M	Hr	M	Hr	M
Fr	0045	7.7	0840	6.2	1230	3.0	2220	2.7
Sa	0140	8.0	0930	6.2	1340	2.8	2320	3.2
Su	0240	8.2	1010	6.5	1450	2.5	2400	3.8
Mo	0330	8.3	1050	6.8	1600	2.2	—	—
Tu	0410	8.4	1130	7.2	1710	2.0	0000	4.3
We	0450	8.4	1210	7.6	1820	1.9	0040	4.7

TIDES AT PUNDLEDGE HARBOUR

	Time	Ht	Time	Ht	Time	Ht	Time	Ht
	Hr	M	Hr	M	Hr	M	Hr	M
Fr	0700	11.0	1220	8.1	1650	9.4	2230	2.9
Sa	0720	10.9	1300	7.7	1710	9.5	—	—
Su	0035	3.4	0755	10.9	1345	7.2	1840	9.8
Mo	0055	4.2	0805	10.8	1425	6.7	1930	9.8
Tu	0115	5.1	0840	10.7	1515	6.2	2030	9.2
We	0155	6.0	0900	10.6	1600	5.6	2220	8.1

Supported by Sands

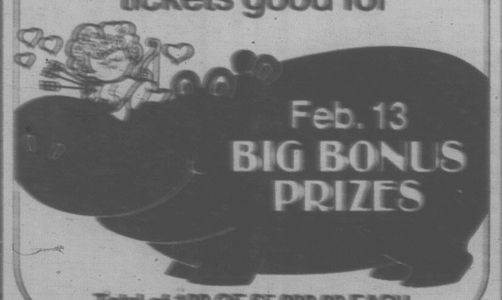
QUESTION: Why call a Crisis Line?
ANSWER: People who find themselves in distress sometimes want and need help from outside their usual sources of support. Calling NEED, about an upsetting situation, is a very healthy first step in dealing with stressful circumstances.
QUESTION: How can a Crisis Line Volunteer help me?
ANSWER: NEED Volunteers undergo rigorous training in communication skills that help them to relate in a caring and supportive manner. We believe callers have the right to their own choices and by helping focus on their feelings about these choices, personal growth can occur.

NEED
Victoria's Crisis Line
386-6323
2-2

GLENLYON SCHOOL
Open House
the Public is
CORDIALLY INVITED
on Thursday, February 7th
from 3:30 to 5:30 p.m.
to the
ANNUAL EXHIBITION OF WORK
and OPEN HOUSE
at 1701 Beach Dr., Victoria
Glenlyon is a non-profit Independent Day School for boys in Grades 1-10, with a current enrolment of 225. Founded in 1932, the school has always stressed excellence as its primary goal and offers a strong academic, athletic and fine arts programmer for all students.

ANTIQUE & FINE ART AUCTION
TUESDAY, FEB. 19, at 7 P.M.
Featuring: GEO. & VICT. FURNISHINGS Coll'n over 30 ORIENTAL CARPETS, FINE ART incl. works by Lawren Harris, A. Y. Jackson (2), L. Aubuniere, Werner, Stephen Lowe, B. Travers-Smith, L. O'Brien, etc. GEO. & VICT. SILVER, fm local Estate & Collections, CLOCKS, JEWELRY, ETC.
* * * * * * *
Consignments for this auction are still being accepted. For an appraisal of the items you wish included in this fine auction please contact John Boyle 386-3308.
LUNDS AUCTIONEERS and APPRAISERS LTD. 926 Fort St., Victoria Tel. (604) 386-3308

One of a kind!
A specialty shop
for people
who take their records seriously
At last, there's FANFARE. Selected import records, audiophile albums, special orders and more: the uncommon, the rare, the interesting — the best! We offer a fascinating selection of recordings you won't find anywhere else and knowledgeable, specialized service to match. Record-care equipment and selected publications, too.
FANFARE - Victoria's unique record store.
FANFARE
IMPORT RECORDS
1530 Pandora Ave. Victoria B.C.
At the Oak Bay Junction
592-5222
MONDAY - SATURDAY 10 AM TO 6 PM

Feb. 6 and Feb. 13
WINSDAY
tickets good for


Total of 100 OF $5,000.00 EACH

The Corporation of the District of Saanich
770 Vernon Avenue, Victoria, British Columbia V8X 2W7 — (604) 386-2241
NOTICE OF MEETINGS
SELECTION OF ITEMS FOR THE WEEK OF FEBRUARY 4, 1980
MONDAY, February 4, 1980, 7:30 p.m., Council Chamber, Saanich Municipal Hall, 770 Vernon Avenue.
COUNCIL MEETING
TUESDAY, February 5, 1980, 7:30 p.m., Council Chamber, Saanich Municipal Hall, 770 Vernon Avenue.
PUBLIC WORKS COMMITTEE MEETING
- 1980 Sewer Enterprise Boundary Extension. (If you have made an application to be included in the past year, please contact the Municipal Engineer's Office or the Municipal Clerk's Office to determine if your property has been recommended for inclusion.)
- Braefoot Area Development Cost Charge Bylaw for parks.
- Letters objecting to the closure of Torquay Drive.
- Road design, sidewalks and school crossings for proposed McKenzie Ave. extension.
- Consideration re cyclists on sidewalks.
- Proposal for enclosure of Bowker Creek-University Garden Apartments.

TUESDAY, February 5, 1980, immediately following the Public Works Committee Meeting.
PROTECTIVE SERVICES AND BY-LAW ENFORCEMENT COMMITTEE MEETING
TUESDAY, February 5, 1980, immediately following the Protective Services and By-law Enforcement Committee Meeting.
FINANCE, LEGISLATIVE & LIAISON COMMITTEE MEETING
- Proposed Amendment to Board of Variance By-law.
- Intermunicipal Committee recommendations for Cost-sharing Formula.
- Energy Conservation within Municipal Operations.
- Proposal to regulate election expenses and campaign contributions.
- Submissions re Saanich Coat of Arms.

For further details please contact the Office of the Municipal Clerk.

THE WORLD'S IN TURMOIL
and
THE LIBERALS . . .
— slashed our armed forces from 120,000 to 80,000.
— drastically reduced spending so that equipment and facilities became obsolete
— reduced morale through unification
while
THE NDP . . .
— would withdraw from or considerably reduce commitments to NATO, NORAD, UN and allies
however
THE PROGRESSIVE CONSERVATIVES WILL . . .
— fulfill and expand upon commitments to NATO, NORAD, UN and our allies
— modernize and re-equip forces
— spend $50 million to modernize CFB Esquimalt
— purchase new fighter planes
For your security, vote Progressive Conservative
RE-ELECT
DON MUNRO
in ESQUIMALT-SAANICH
Tel: 479-1658
RE-ELECT
DON L. TAYLOR
in COWICHAN-MALAHAT—THE ISLANDS
Tel: 748-4312
RE-ELECT
ALLAN McKINNON
in VICTORIA
Tel: 388-9978
Inserted by Munro Campaign Committee

Phone call brought end to monotony of scrabble

OTTAWA (CP) — An anonymous telephone call broke the tedium of hiding for six Americans in Tehran, forcing them and their Canadian hosts to risk this week's daring and successful flight from Iran.

Ken Taylor, Canadian ambassador to Iran, told a news conference Friday someone telephoned his wife Pat about Jan. 19 and "insisted on speaking to Mr. and Mrs. (Joseph) Stafford," two American diplomats hiding in the Taylor home.

The caller, who had no definable accent, refused to be identified but he made clear he was aware of the hidden people.

"During that period, I started with the assumption that all phone calls were menacing," said the graying, tousle-haired diplomat.

That galvanized the escape plan for the Americans which ended with the departure of the six United States diplomats and their Canadian hosts and the closing of the Canadian Embassy in Tehran last Monday.

Taylor, an engaging, smiling man, made light of the tense wait for the right moment to whisk the Americans out of Iran. The refugees found the days long — "some of our carpets are a bit thread-bare from pacing back and forth," he said.

"But they were in remarkably good spirits," he said, despite being confined indoors almost all the time. He praised them for their character.

Why did they choose the Canadian Embassy over other friendly embassies for refuge?

"Maybe they thought the food was better there," joked Taylor.

While acknowledging there were difficult days for everybody, especially the six Americans, he stressed there was an over-riding confidence the caper could be pulled off.

He never did confirm whether the food served at Canadian residences was better than what other embassies might have offered, but he did describe in some detail how the Americans survived their virtual isolation from the outside world.

He said the United States could now boast that it has some of the best-read foreign officers in the world and that all of them could take a shot at the world championship scrabble title.

The 45-year-old Taylor, whose posting to Iran was his first ambassadorship, said the Americans were housed in several Canadian residences during their period of confinement and only went outside when "absolutely necessary."

One unexpected complication occurred when some were forced to leave one of the residences because the landlord decided to put it up for sale.

Taylor said the Americans stayed in homes of Canadian diplomats, occasionally moving to escape detection. None entered the embassy office building.

Taylor discounted claims the Canadian escapade he master-minded will delay release of the remaining 50 American hostages being held by militant Iranian students in the U.S. Embassy in Tehran.

He said he shares the "general feeling of optimism" about chances of a settlement following conciliatory remarks by the Iranian president-elect, Abulhassan Bani-Sadr.

Taylor, whose wife Pat sat beside him, responded fully to most questions but refused to discuss details of the forged visas and passports given to the six Americans. That, he said, is a "trade secret."

The ambassador, who has been hailed in Canada and the U.S. for saving the American diplomats, chatted privately with Prime Minister Clark after a picture-taking session Friday evening.

The Iranian authorities never asked him if he was hiding Americans, he said. But that may simply have been "benign neglect" on the part of the authorities.

The six Americans escaped the U.S. Embassy when the students seized it Nov. 4. Five of them were taken under the wing of the Canadian Embassy Nov. 10 and the sixth came in Nov. 22.



State Department workers show sentiments as diplomats arrive in Washington

Maple leaves flutter in D.C.

WASHINGTON (AP) — The six U.S. diplomats who eluded capture by Iranian militants in Tehran last November were able to flee to safety because all worked some distance from the U.S. chancery where the main attack occurred.

The six, all wearing a Canadian maple leaf or flag pin, stood smiling on a raised platform in the state department lobby as hundreds of foreign service officers, clerks and secretaries cheered and whistled on their arrival.

One of the first things the diplomats did when they met the president after the news conference was to present him with a tiny red-enameled maple leaf. He quickly pinned it to his suit lapel, commenting that like them he is extremely grateful to the Canadians "who helped them so much in a courageous way."

The loudest cheer of all at the reception was reserved for a heretofore anonymous foreign diplomat. Responding modestly to the outpouring of affection, Canadian chargé d'affairs Gilles Mathieu said of his country's role, "it was the normal and just the right thing to do."

Greece offers permanent site for Olympics

ATHENS (Reuter) — Greece called today for the permanent return of the Olympic Games to their ancient birthplace to free them from political and commercial exploitation.

Prime Minister Constantine Caramanlis said in a letter to Lord Killanin, president of the International Olympic Committee, that recent developments have jeopardized the fate of the Games.

In his letter, sent through the Greek Olympic Committee, Caramanlis proposed that the games should be held in their ancient cradle in the olive groves of ancient Olympia in western Peloponnese.

In an apparent reference to President Carter's call for a boycott of the Moscow Olympics because of the Soviet intervention in Afghanistan, Caramanlis said recent events are transforming the Games from a fact of peace into a factor of world tension.

"Political, racial and ideological conflicts are rekindled every time the choice of a site for the Games arises as, at present, with the Games planned for Moscow," the prime minister said.

Caramanlis said the Games need a permanent home and Greece would be the most suitable location.

President Carter, meanwhile, assured U.S. athletes Friday they will have an opportunity to compete in counter-Olympics if the official Moscow Games go on as scheduled.

But as he spoke, the Olympic committees of 10 Western European countries and Egypt issued a comminique in Frankfurt, West Germany, endorsing participation at the Mosdow Olympics.

The stand of the Egyptian and Western European committees, in many cases at odds with that of their governments, stated pointedly that it is the committees which have the authority under the Olympic Charter to decide whether they participate.

Besides Egypt, those representated at the Frankfurt meeting were the committees of West Germany, Italy, Belgium, Norway, Luxembourg, the Netherlands, Britain, Denmark, Switzerland and Spain.

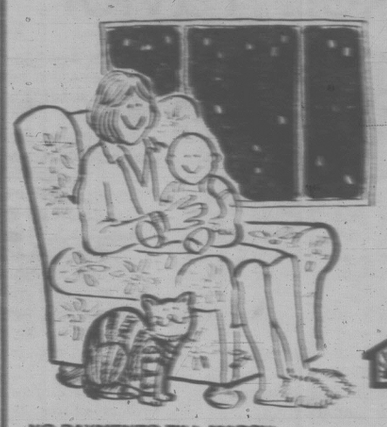
In his speech to the U.S. National Conference on Physical Fitness for All, Carter said the Soviet Union's invasion of Afghanistan and installation of a puppet government is not mere politics. "It's aggression, pure and simple," he said.

However, Carter said he remains determined that Olympians who don't go to Moscow "will have an opportunity this year to participate in athletic games of the highest calibre."

Carter's stand was given a lift when President Daniel Arap Moi of Kenya, home of some of the world's greatest distance runners, today told Kenyan athletes not to go to the Moscow Olympics if the site for the games could not be changed.

"It is my very strong view that it would be most inappropriate for any non-aligned nation to attend the Moscow Olympics while Soviet troops are in Afghanistan in contravention of the basic principle of territorial integrity," he said in a statement.

WINTER WINDOW SALE



GET COSY and WARM WITH WEATHERGARD THERMAL SEALED WINDOWS

Save money and heat. We'll install Weathergard thermal sealed windows to your existing window frames. They virtually eliminate those chilling drafts. Make your home more warm and comfortable. Product and work guaranteed in writing.

1 year labor, 5 years on material and 10 years on Thermal Sealed Units.

CALL NOW 652-4411

For up to the minute estimate without obligation

Weathergard Shop

2145 Keating X Road

NO PAYMENTS TILL MARCH ON APPROVED B.C. HYDRO FINANCING

SUCCESSFUL STUDENTS



Our guidelines:

- Start with high academic standards.
- Maintain a balanced programme, allowing for electives and athletics.
- Encourage every student to find her own areas of success and achievement.
- Age 5 is not too young to apply.

NORFOLK HOUSE - the SCHOOL FOR GIRLS, Grades 1 - 12

801 Burnside Street, Victoria, B.C. Tel: 598-3627
Principal: Mrs. C. Lurie, M.Sc., B.Ed.



DESIGNING PEOPLE...

BRUCE GOWER
MARGARET BIGELOW
H. MORTEN JENSEN
ARTHUR CORRY
MARTEN NELSON

OUR DESIGN CENTRE HOUSES A SELECTION OF GREAT HOME FURNISHINGS AND THE TALENTS OF PROFESSIONAL INTERIOR DESIGNERS WHO ARE RECEPTIVE TO YOU AND YOUR NEEDS. PLEASE DROP IN OR CALL US TO ARRANGE AN APPOINTMENT. WE LOOK FORWARD TO HELPING YOU IN A UNIQUE AND INDIVIDUAL MANNER.

STANDARD FURNITURE

737 YATES ST. 382-5111

THRIFTY FOODS

1590 FAIRFIELD RD. — PLENTY OF FREE PARKING

Prices effective Sun., Feb. 3, Mon., Feb. 4, Tues., Feb. 5

"FRESH" REGULAR GROUND BEEF lb. $1.19

OLYMPIC NO. 1 WIENERS BULK lb. 89¢

ROGER'S MACARONI & CHEESE DINNER 4/99¢

KRAFT MIRACLE WHIP 89¢

SOFT GRANOLA BARS 99¢

MINUTE MAID FROZEN ORANGE JUICE 59¢

LIQUID DETERGENT 89¢

BUMBLE BEE WHITE SPRING SALMON 99¢

BRENTWOOD FROZEN GREEN PEAS 69¢

IMPERIAL MARGARINE $1.29

IMPORTED, FANCY GREEN PEPPERS lb. 39¢

LOCAL, CANADA NO. 1 CABBAGE GREEN lb. 10¢

1590 FAIRFIELD RD. VICTORIA, B.C.

WE RESERVE THE RIGHT TO LIMIT QUANTITIES

STORE HOURS MON., FRI. 9-6, SAT. 9-6 SUNDAY 10-6

THE CORPORATION OF THE DISTRICT OF CENTRAL SAANICH

NOTICE OF ELECTION

PUBLIC NOTICE is hereby given to the Electors of the Municipality of Central Saanich that I require the presence of the said electors at the Municipal Hall on the 25th of February, 1980, at the hour of ten o'clock in the forenoon, for the purpose of nominating persons to represent them as:-

MAYOR — balance of 2-year term — terminating 1980.
ALDERMAN — one to be elected — balance of 2-year term terminating 1980.

ALDERMAN — one to be elected — balance of 2-year term terminating 1981.

The mode of nomination of candidates shall be as follows: Candidates shall be nominated in writing by two duly qualified electors of the Municipality. The nomination paper shall be delivered to the Returning Officer at any time between the date of this Notice and noon of the day of nomination. The nomination paper may be in the form prescribed in the Municipal Act, and shall state the name, residence, and occupation of the person nominated in such manner as to sufficiently identify such candidate. The nomination paper shall be subscribed to by the Candidate. In the event of a poll being necessary, such poll will be opened at the Municipal Hall, 1903 Mt. Newton Cross Road; Brentwood Elementary School, 7085 Wallace Drive; and Keating Elementary School, 6843 Central Saanich Road between the hours of 8:00 o'clock in the forenoon and 8:00 o'clock in the afternoon on Saturday March 15th, 1980. An advance poll will be opened in the Municipal Hall between the hours of 8:00 o'clock in the forenoon and 6:00 o'clock in the afternoon on March 13 and March 14, 1980 respectively, of which every person is hereby required to take Notice and govern him/herself accordingly.

GIVEN UNDER MY HAND
at Saanichton, B.C. this
29th Day of January, 1980.
F. B. DURRAND, Returning Officer.

Victoria Times

ESTABLISHED IN 1884

COLIN D. McCULLOUGH, Publisher
GORDON R. BELL, Managing Editor — BARBARA McLINTOCK, Editorial Page Editor
Proprietor — Victoria Times Division of F.P. Publications (Western) Ltd., 2621 Douglas Street, Victoria V8W 2N4 Telephone 382-3131

SATURDAY, FEBRUARY 2, 1980

Half a ship

Newspapers, local politicans, residents and tourists could have talked up the merits of the *Princess Marguerite* until they were blue in the face. The provincial cabinet — the real board of directors of the B.C. Steamship Corporation — was determined not to eat crow.

In announcing that the smaller *Queen of Princess Rupert* will replace the *Marguerite* on the vital tourist link between Victoria and Seattle, the provincial government has shown just how stubborn it can be. The fact that it may well be creating more problems for the Victoria tourist industry than it is solving was of little consequence, given an overriding political consideration of appearing to be consistent.

The cabinet has played an option that must have been low on the list of alternatives.

There is no doubt the *Queen of Princess Rupert* is an excellent vessel for the role she was designed to play on the B.C. coast. Since being launched in 1965 she has provided a vital link for both British Columbians and tourists between Vancouver Island and Prince Rupert.

When the B.C. Ferry Corporation decided to retire her from the run in favor of the larger and faster *Queen of Surrey*, it committed her to a future as the ferry link between the Queen Charlotte Islands and Prince Rupert — a run that would make good use of her ocean-going capabilities.

Dollar for dollar the *Rupert* will generate more tourist business here in the south simply because of passenger volumes. But that should not detract from the government's social responsibility to providing at least minimum service to the north.

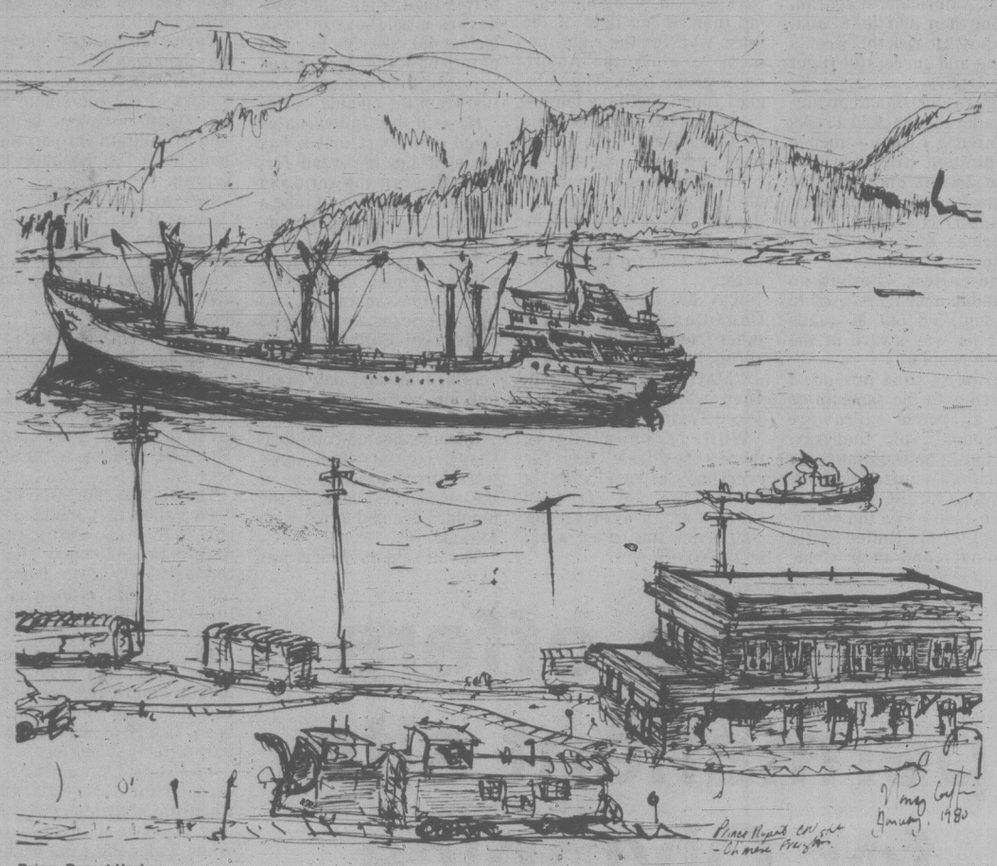
Finance Minister Hugh Curtis says the Rupert will only work the southern route for one year before going back north. However that doesn't make a lot of sense if the vessel is to be modified to boost her carrying capacity from 400 to 800 people. Will she be remodelled, with cabin accommodation re-installed, for the 20-hour trip between the mainland and the Charlottes?

Naturally most Victoria businessmen are pleased that there will be a vessel for the Victoria-Seattle run. The uncertainty caused by government dilly-dalling over whether to charter, build or refit created much anxiety.

However, in breathing a sigh of relief, they should not overlook the fact that *Rupert*, even modified and making two runs a day, will not make up the loading capacity of the *Princess Marguerite*. At a time when Victoria is trying to expand its tourist trade, it is delivered a vessel that allows no room for expansion in 1980.

But there are also other considerations. Tourist promoters doubt a night time sailing will be enthusiastically received by visitors, thus further cutting the number of visitors. The *Marguerite's* major attraction was that it allowed people to board in Seattle, spend most of the day in Victoria, and return to Seattle in the evening.

Obviously the *Rupert* was not the province's first choice as a replacement for the *Marguerite*. The fate of both vessels was known last fall, before a shopping trip was made to Europe to try to find a replacement for the *Marguerite*. It can only be hoped that if as Curtis says, the *Rupert* is a stop-gap measure, the government will hustle this summer to either find or build a suitable vessel for the Seattle-Victoria run.



UVic Forum

Memorial to confused values

By COLIN PARTRIDGE

Two days before Christmas one of my former students was killed in a car crash. She was driving home to spend Christmas with her parents. She had graduated from UVic in 1974 and then taken courses in education and child care at UBC. She was 28 years old, unmarried, a part-time substitute teacher and member of a sectarian commune.

Since her graduation she had kept in touch with me, writing about her hopes, disappointments and current commitments. Piecing together the correspondence, I find a simple but complex person whose life represents some of the confused values of the past two decades. Entering the 1980s, it is sobering to reflect on the mixed values we are now inheriting.

Materialism shunned

She had a happy upbringing and devoted, prosperous parents. Then, at the age of 18, she rebelled against the materialism she saw in the older generations and among her own peer-group. She wanted a life dedicated to helping people, rather than exploiting them.

So she planned to teach the underprivileged.

After four years of university, she went north to instruct native children. She carried with her a teaching certificate and her idealism. But these were not enough to survive. She discovered that some school boards demand political manoeuvering or sexual favors if a teacher is to hold down a job; she also learned that some people with local influence prefer that native children stay illiterate rather than acquire a basic education.

She lost her job on grounds of incompetence. Her idealism for teaching diminished. She began to doubt her skills; her self-confidence waned. Her secure childhood had left her unprotected against the harsh politics of survival.

Dismayed and unemployed she joined a commune run by a major North American sect.

At this point she met a former boy-friend and became pregnant by him. She sought advice from the sect's leader who suggested abortion. The hospital board delayed approval; then the medical procedures did not go well, and the fetus was finally delivered by caesarian section.

The sexual and social experience profoundly altered her.

She saw exploitation now in terms of male dominance and became interested in feminist views. She distrusted marriage, which her lover had proposed, and grew to imagine love as something larger than the exchange of interpersonal affection.

Influenced by communal living, she substituted spiritual love for intimate human relations. Like nuns of previous ages, she chose some imaginary Heavenly Bridegroom rather than a human husband.

Slowly she released herself from close friendships outside the commune. She became totally committed to the sect. But as she grew spiritually more serene, she entered a deepening personal loneliness. She wrote about her lack of intellectual companionship.

Then on 23 Dec. she started to drive home. For an emotionally deprived and lonely person, driving can be a strange companion offering a communion that is found nowhere else.

Life skills

She brought from the 1960s a sense of personal freedom, but was untrained in the skills to use that freedom. She was astonished to find that teaching, sexuality, spiritual commitment and communal living take away freedom and do not always offer meaningful relationships in exchange. They could all become as exploitative as the material world she scorned at the age of 18.

In the fall of 1972, at the first class I taught her, I discussed a story by the Anglo-Welsh writer Caradoc Evans. It was called *Be This Her Memorial* and told of a woman who had total belief in the spiritual values preferred by a young Christian preacher. To buy him a present, she saved her pennies; she went without food and slowly starved herself to death.

The young woman who died on the icy roads of B.C. this Christmas Eve was comparable in her lonely commitments and total delusions.

Colin Patridge teaches English at the University of Victoria. UVic Forum is a joint project of UVic and the Victoria Times, co-ordinated by Dr. Richard Powers of the Univeristy. Opinions expressed are those of the author.

Allan Fotheringham

Ken Taylor: election ploy

PETERBOROUGH, Ont. — Well gang, it's certainly been a fun week out jetting through the winter skies with Air Arrogance, the chariot designed to restore Pierre Trudeau to the title he feels much easier with, namely Himself.

It's been a week in which it's been made clear that the Tories are running the wrong candidate. Clearly, the man who should be on all those campaign posters is Ken Taylor.

Joe Clark has a good possibility of getting elected — if he lived in the United States. It's a measure of the bad luck that dogs the Conservatives that he happens to reside in Canada.

There's a report that the Canadian consul was on his way to lunch in San Francisco when an American rushed up and kissed him. It can be taken in these special circumstances that it had something to do with international harmony.

Found seats

This is not to suggest that Flora MacDonald is attempting to convert the debonair Mr. Taylor into votes, but anyone who has seen the TV clips of the external affairs minister greeting the returning hero at Ottawa Airport could be forgiven for thinking that she had found 14 Ontario seats in her Christmas pantyhose.

If Mr. Taylor, now known as The Six-American Man, is wise, he'll retreat to the oblivion of *The Merv Griffin Show* before the Tory strategists have him in a pin-up poster rivaling Bo Derek, a slim man's version of John Crosbie, who was last week's alternative to draw attention away from Joe Clark.

Poor Joe. He couldn't nail down Pierre to attack, so he's taken on the Kremlin instead. Known now among the Rockliffe set as either The Hawk of High River or The Cold War Wimp, he has managed to pull off a political coup unequalled since he expressed his surprise on his first visit to Japan that translation tended to slow down the conversation.

The Trudeaucrats are flouting the charge that the boy from the bush blabbed to everyone about his election ace: Mr. Taylor.

Mr. Himself maintains that the Clark people blubbered their Tehran good news on Boxing Day to one Rodrigue Pageau, who he identified as "president of the Conservative Party."

Among his multifarious gifts, the art of remembering names is not in Mr. Trudeau's quiver. Since no one in press or party had ever heard of the esteemed gentleman, it was finally determined that he is the chief Tory political organizer in Quebec.

If Mr. Pageau, whoever he is, knew about the discovery of Ken Taylor as the sole Tory platform of this election — who didn't?

Well, it turns out that the entire cabinet knew, as of Jan. 4! It turns out that most of the Senate knew, since Tory cabinet ministers in that geriatric ward cautioned other members not to push questioning on the Iran hotbox too forecefully.

It turns out that a good portion of the Rockliffe cocktail crowd knew of the six Americans being harbored by Taylor, and according to the delighted MacDonald, were sidling up to her and asking how her "houseguests" were doing.

What's so clearly infuriated the superior minds of the Liberals is the realization that they were the last to know, after everyone including Quebec gravel-pit dealers were blabbing about it over bowling.

Pride hurt

It's pride, not security that hurt. The thought that there has been a piece of gossip floating about in Ottawa circles that Jim Coutts has not heard about, is not merely treasonous, its unsettling to one's social standing. On such shallow sand does Ottawa politics sit.

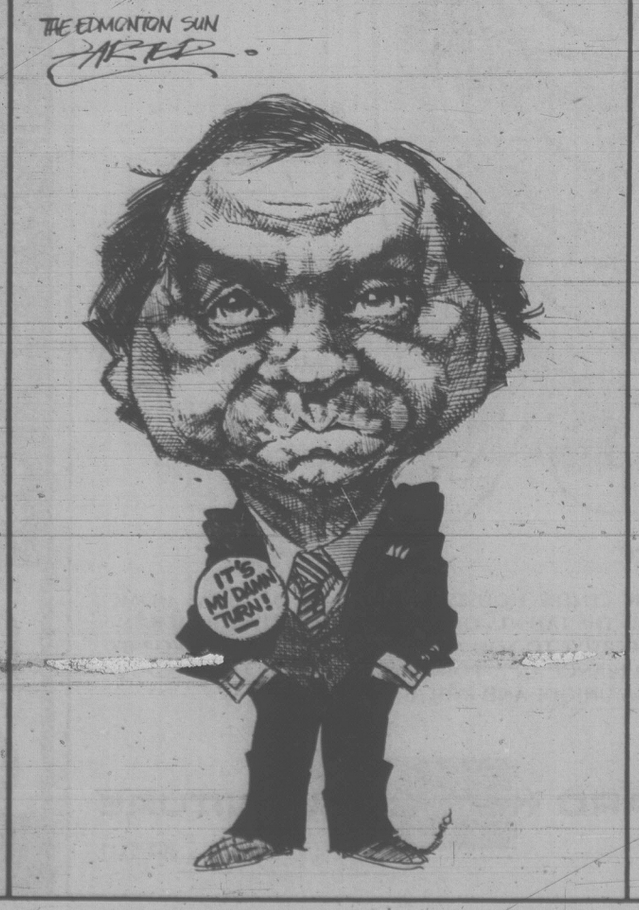
As for Mr. Himself, his tedium has been such (aside from his born-again flurry in St. John's) that the 29 reporters who demanded — and got — a news conference are now ordering "Free the St. John's 29" T-shirts.

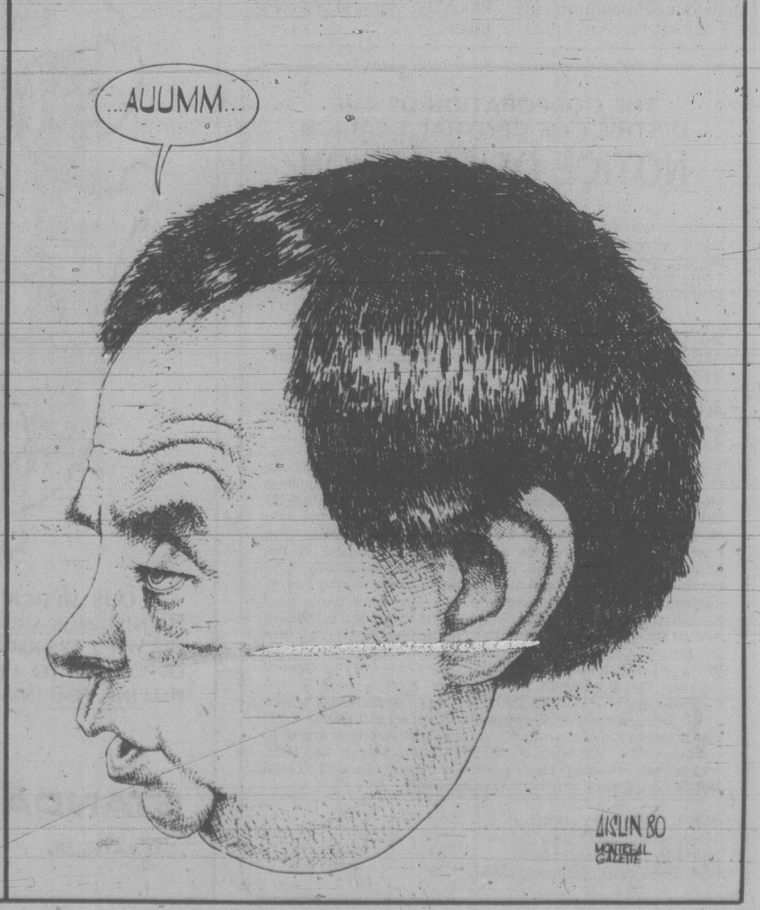
The man's highlight of the week was when a neophyte and towel-clad reporter on the *Sherbrooke Record* revealed that she couldn't think what to say when trapped in a sauna with Trudeau because "he sucks the energy" out of everyone he meets.

Anyone who's heard one of his 1980 speeches, in or out of the sauna, knows what she mans.



Holding the line.





Barbara McLintock

Tweed hospitality

Oak Bay citizens have long had a reputation for politeness, for political awareness, for wittiness, and for somewhat . . . well, quaint attitudes. With such a combination is it any wonder that the municipality also has a reputation for putting on the best all-candidates meeting of any election campaign?

It didn't disappoint this week, as the Oak Bay Kiwanis Club hosted the first major all-candidates meeting for Victoria riding of the current federal campaign. (The Victoria riding includes the entire municipality of Oak Bay, even though some political workers, notably those from the NDP, whose candidates traditionally fare abominably there, have been heard to mutter that its unique characteristics really merit it becoming a riding on its own.)

About 150 spectators, question-askers and hecklers turned out for the event. At a rough guess, about two-thirds of them were already committed to the New Democrats and about one-quarter to the Conservatives. The remainder may have been true representatives of the undecided voters, come to have a look at all candidates and parties. (The reader should not, of course, draw any conclusions that these proportions are in any way representative of the population of Oak Bay as a whole; the only possible conclusion is that the NDP did the best in ensuring a good coterie of its supporters turned out to the meeting.)

The undecided had an opportunity to hear four of the five candidates in the riding: sitting MP Conservative Defence Minister Allan McKinnon, New Democrat Robin Blencoe, Liberal Bruce Corbett, and Marxist-Leninist Dorothy Ratzlaff. The only missing representative was the one from the Rhinoceros Party, a disappointment to some of the crowd who thought a rhinoceros would fit well into the Oak Bay scene.

Ratzlaff opened with a lengthy dissertation on the evils of capitalism and the need for a working people's revolution. Only in Oak Bay, a number of spectators commented later, would the audience have sat perfectly still and quiet throughout the speech, and even given a small round of applause afterwards.

Corbett read, rather haltingly, a speech about the Liberals' new energy policy. But he got into trouble with the crowd when he talked about the control of Canada's oil resources by foreign corporations — such as those owned in the U.S. or Britain.

"What's that reference to Britain?" yelled somebody from the back of the hall.

"Britain's not a foreign country," shouted somebody else.

"Let's show a little more respect there," cried a third.

A little nonplussed, Corbett paused. "I'm sorry," he said. "I forgot this was Oak Bay."

McKinnon and Blencoe were obviously the pros in the group, both delivering slick, polished political speeches and handling most of the questions directed their way deftly.

McKinnon did run into a little trouble with a question on nuclear power. After a rather carefully-worded answer, he threw it away with a last line of "I turn on the lights in Ontario every day, and nothing happens."

And Blencoe seemed a little hesitant in dealing with some of the more complex questions of New Democrat economic policy: just how his party would maintain investment in Canada while forcing lower interest rates to investors, for example.

The questions directed at Corbett were mostly concerned with the past performance of the Liberals during their years in government. One woman, indeed, was so little concerned with the candidate as an individual that she had to admit apologetically she had forgotten his name. She called him "Mr. Liberal" every time she addressed him.

Corbett, however, after reminding the audience of his name, had a simple answer to nearly every question: he disagreed with his party's past policies but he was sure their new ones would be better.

One wag was eventually prompted to tell him it was too late for him to change parties now.

Ever polite, the crowd even gave Ratzlaff the opportunity to answer a couple of questions. Had her idealistic socialistic society ever been achieved on earth, asked one spectator.

"Yes," she replied, "in the People's Democratic Republic of Albania." Well, you learn something new every day.

More all-candidates meetings are scheduled for the local ridings during the next two weeks. Even though the style and class of the Oak Bay gathering may not be duplicated, residents should take the opportunity to attend them. Not necessarily for the political knowledge to be learned but purely for the entertainment value. They're much cheaper than spending the evening at a movie.

Ellen Goodman

Draft daughters, too!

BOSTON — My daughter is 11, and as we watch the evening news, she turns to me seriously and says, "I don't like the way the world is doing things." Neither do I.

My daughter is 11 years and eight months old, to be precise, and I do not want her to grow up and be drafted. Neither does she.

My daughter is almost 12, and thinks about unkindness and evil, about slaughtered seals and war. I don't want her to grow up and be brutalized by war — as soldier or civilian.

As I read those sentences over, they seem too mild. What I want to say is that I am horrified by the very idea that she could be sent to fight for fossil fuel or fossilized ideas. What I want to say is that I can imagine no justification for war other than self-defence, and I am scared stiff about who has the power to decide what is "defence."

But now that President Carter has decided on a new round of draft registration, I wonder about something else. Would I feel differently if my daughter were my son? Would I be more accepting, less anguished, at the notion of a son drafted, a son at war?

Would I beat the drums and pin the bars and stars on his uniform with pride? Would I look forward to him being toughened up, be proud of his heroism and accept his risk as a simple fact of life?

I cannot believe it.

So, when I am asked now about registering women for the draft along with men, I have to nod yes reluctantly. I don't want anyone registered, anyone drafted, unless it is a genuine crisis. But if there is a draft, this time it can't just touch our sons, like some civilized plague that leaves daughters alone to produce another generation of warriors.

I know that realistically we will have to register women along with men anyway, because the courts would require it. Women may not have won equal rights yet, but they have "won" equal responsibilities. A male-only draft would surely be challenged and likely ruled unconstitutional.

But at a deeper level, we have to register women along with men because our society requires it.

War has often split couples and sexes apart, into lives built on separate realities. It has been part of the grudge of self-sacrifice, the painful gap of understanding and experience between men's and women's lives. It is the stuff of which alienation and novels are written.

But, perhaps, stripped of its maleness and mystery, its audience and cheerleaders, war can be finally dis-illusioned. Without the last trappings of chivalry, it can be seen for what it is: the last deadly resort.

So, if we must have a draft registration, I would include young women as well as young men. I would include them because they can do the job. I would include them because all women must gain the status to stop as well as to start wars. I would include them because it has been too easy to send men alone.

I would include them because I simply cannot believe that I would feel differently if my daughter were my son.

Boston Globe





Wright/Miami News



Nazi leader Adolph Hitler, second from left, photographed in the stands at the Berlin Olympics in 1936

Two Olympics — one on TV — best way to avert Berlin rerun?

THE ECONOMIST

The removal of the Olympics from Moscow would be a startling sign to the average man hanging on to an Omsk omnibus that the rest of the world detests the invasion of Afghanistan by the insecure autocrats who are his rulers. It would black out the expensive worldwide television spectacular now being designed (more nationalistically than the 1936 Nazi Olympics) to show him that those autocrats enjoy international legitimacy and acclaim.

But no politician in a free society has a right to rob the teenage girl swimmer from a Liverpool slum who has got out of bed at 6 a.m. for three hours training every morning before work for four years, in preparation for the 56½ seconds when medal-winning might change her whole life (and exhilarate her neighbors, clubmates, maybe millions of her countrymen). The number of people uplifted by the Olympics in most societies is greater than the 2 per cent or so of articulate people passionately interested in politics. That is why politicians should not talk about boycotts as President Carter is doing, but about switching sites.



Those who favor changing sites usually propose the leftover 1972-76 Olympic sites in Montreal or Munich. This suggestion prompts three thoughts: that it would be bad luck on Montreal or Munich; that switching makes sense if but only if it can be made effective; and how to persuade the stuck-in-mud International Olympic Committee (IOC). Given more spine among America's allies, none of these three objections needs be insuperable.

The Olympic games will be watched by over 500 million televiewers, plus about 0.03 per cent of that number of live watchers who will cause accommodation problems in any single city where the games are held. The obvious solution, if there is a switch from Moscow, is to make these 1980 contests the Television Games. Scatter the different sports in different rich and poor sports-mad countries, hook them by television and video-recording into the worldwide audience, arrange floodlighting times so that they can hit the screens by satellite in the main television-watching areas at convenient leisure hours, concentrate any new subsidies on the extra cost of co-ordinating this television coverage.



Since the Communist teams would still go to Moscow, there would then be two Olympics. The smaller one, presumably that unrecognized by the IOC, might look pretty silly. The IOC at present proclaims that Moscow is religiously obeying the Olympic spirit (what, when Russian dissidents who might spoil the Communist propagandist teleshow are being deported from their Moscow homes?) and that the games are the traditional gathering of the sporting youth of the world in a single city where IOC officials can busily organize everybody (hokum, so let us be unhypocritically clear what a very worthwhile but endangered thing modern Olympics actually are).

The Olympics are the world championships of one major sport (track and field athletics) and of around 20 minor sports that gain greatly from being televised at the same time. This peak-occasion televising introduces sports (e.g. modern gymnastics) to countries previously ignorant of them, and subsequent participation brightens the lives of millions. But the cynosure, track athletics, imminently faces two crises — the advance to honest professionalism, the retreat from drugs.

At present track superstars even in Britain live tolerably comfortably off grants from the Sports Aid Foundation and the taxpayer, but they are not allowed to exploit their full commercial value and are increasingly required to tax-cheat when reporting reimbursement of their "expenses." Since about 100 track athletes worldwide could now easily become rich men (like golf and tennis players) from properly-organized professionalism, this will come in the next four years. The IOC may then wish to pretend that young runners have become millionaires while not breaking Olympic rules through making any money.

But competitive professionalism, unlike shoddy shamateurism, will not always allow the present blind eye to the drug scandal, which was best described in the *Daily Mail* recently by Derek Johnson, British secretary of the International Athletes Club:

Like most athletes, I believe that eastern Europe is up to its eyeballs in drugs . . . Of course, drug-taking exists among western athletes, but in eastern Europe the federations are running an organized state drug program for athletes . . . So I'd quite happily have the West dissociate itself from those countries. That doesn't necessarily mean from their athletes . . . But the system of registration (for free-world track meetings) should demand that athletes allow themselves to be drug-tested at any time of the year. If an East German registered and his state made it impossible for him to be tested, he'd just have to content himself with competing only among his drug-ridden colleagues, or move out like Martina Navratilova and others have.

That should suggest some ways forward.

In summary, the worst outcome would be no games for the Liverpool girl; the second worst a feebly NATO-split games in which most countries, especially the black ones, plumped for Moscow. The best outcome would be an Olympics in a Moscow deterred from aggression by other means, and allowing a viable sports festival instead of a tyrants' teleshow (no hope).



As this best is unattainable, move now to an Olympics that are geographically scattered, coterminously televised. Persuade the IOC to relocate from Moscow by telling it that before the 1984 Los Angeles Olympics all civilized countries will demand, by law, drug tests on any visiting competing athletes "for health reasons." The national Olympic associations know that all future Olympics will depend on whether fully professional athletics runs its world championships simultaneously with their minor sports — say there will be encouragement by government tax and other policies only for associations that play 1980 ball elsewhere than in Moscow. In the Television Games of 1980 suggest offers of the hockey competition to Pakistan, the boxing to somewhere locally popular in Africa, the rowing to Yugoslavia, something like the boring unprofessional evening football to Saudi Arabia, the gymnastics to China, but otherwise put each event in whatever willing worldwide stadium usually gets the biggest audience for that particular sport (judo in Japan, etc.).

Let the dithering NATO politicians choose one go-getter who understands what is behind the spluttering Olympic torch to negotiate with the IOC, which is supposed to represent the fastest and fittest youth in the world. At present both sides look incapable of organizing a village egg-and-spoon race.

Letters to the editor

Definite terms

Just after listening to the impressive State of the Union address by President Carter, my thoughts came back to our federal election called after a few months from the day our government was sworn into office and had barely survived two non-confidence motions.

Surely there must be a better way to ensure stability and continuity, both essential to carry on policies whose effectiveness cannot be fairly evaluated unless they are given the necessary time.

Perhaps this "better way" could be that an opposition vote of non-confidence should kill a bill presented to Parliament whether on energy, finances, foreign affairs and so on, without necessarily requiring the calling of the people to the polls. The combined efforts of the opposition could require either substantial amendments to the rejected legislation, or a totally new approach to the problem(s) found unacceptable.

The most valid objection to this "better way" that would allow an elected PM to carry on his four years term of office would be that it may threaten the importance of the party system prevailing in our country. In fact, it is not so, because, according to the spirit and letter of our constitution, the role of the opposition is to counsel, to advise, to assist the government in providing the best possible legislation and to function effectively with the welfare of the country as principal goal.

Perhaps the only valid exception to the four-year term of office should be the physical and mental health of the PM, when it appears absolutely certain that he cannot carry on his duties, but even this should be carefully examined before demanding a resignation. History proves beyond the shadow of a doubt, that a Franklin Delano Roosevelt in a wheelchair can be a more enlightened, powerful, effective leader than a man who can climb a mountain, conquer a ski slope, swim across the English Channel or endure a marathon. — E. I. Lattes, 432-200 Dallas Road.

Steam cars

Recently you had a letter from a reader concerning the Stanley steam car.

In the 1920s I was in India in the RAF and had the job of driving a three-ton Leyland lorry to Patiala from Umbala with gear and kit of the then Prince of Wales on a visit to the Maharajah of Patiala. In the garage there were one or two Stanley steam cars along with Rolls Royce and other expensive cars.

The driver of these cars allowed me to sit in the steam car and drove me a short distance. The heating up of the car only lasted a few minutes (although it might have been recently driven). Owing to the language difficulty, I was unable to really get an idea of its performance, but I was impressed by the quietness of running and the absence of fumes which always show up in a hot climate.

Why the powers that be couldn't have improved on this car I cannot understand? — I. C. Fox, 1148 North Park Street.

Phone fees

The present billing system of our telephone company is based upon a fixed rate and a fee for long distance calls. The time used for phone services is only considered on long distance calls. The cost effect for the customer of this billing system is best illustrated by three examples:

1) The parents live in White Rock. The daughter and her family live in Vancouver. They call each other every second day and talk for 10 minutes, thus totalling 150 minutes a month. These 150 minutes are provided by B.C. Tel without any additional charge since they are executed within a toll free area but still over some 30 kilometres.

2) The parents live in Victoria, the daughter in Richmond. The distance between the participants is 100 km. They communicate per phone the same way as the White Rock parents, that is 150 minutes per month. But one should see the telephone bill. It will amount to $60 — for the same service the White Rock parents get for free.

3) The parent-daughter relation is now between Victoria and Montreal, some 5,000 km. One would think since the distance is 50 times longer the costs are 50 times higher. Not so, they are only $150 — namely 2.5 times higher.

From these three examples follows that the unit cost for calls in Case 1 is zero, in Case 2 it is 40 cents per 100 minute-kilometres and in Case 3 it is two cents per 100 minute-kilometres.

The short long-distance caller pays too large a portion into the telephone company. I would suggest the introduction of a billing system which considers time as the most important parameter for any phone call no matter from where to where.

Some years back one could argue that measuring times spent on phone calls might impose some problems although long distance calls have been timed for quite a while. So why not apply the same rules for local calls and use the computer for some profitable purpose?

Everybody knows that teenagers spend hours on the telephone without paying a single cent. Everybody also knows through TV advertising of the telephone company that elderly people are encouraged to make more use of the long-distance call. The reason is very clear. The long-distance caller keeps the company alive.

The present billing system is unjust and discriminatory. It is outdated and in many parts of the world replaced by systems that consider number of calls, time and to a lesser degree distance as base for computing charges to the customer. — W. Krause, Victoria.

White ensign

I am writing with reference to the article "Unification — Mostly a Flop" which appeared in the Jan. 24 edition of the *Times*.

Having served for six years as a member of the RCNVR and having taken part in naval action during the Second World War, I have noted with deep interest the statement made by F. O. Willmore "calling for a return to the three services and three separate uniforms." Willmore said morale has been seriously impaired by the loss of identity and tradition and that, unless something is done, there will be nothing or which to build.

Since the loss of identity and tradition is recognized by F. O. Willmore and should the three separate services once again be restored, may I suggest that the traditional White Ensign be flown by naval ships and likewise the service be identified as the Royal Canadian Navy. — J. H. Storrie, 517 Quadra Street.

WEEK'S TRADING AT VANCOUVER

Distributed by The Canadian Press
Week ending Friday, Feb. 1, 1980

Quotations in cents unless marked $. Odd lot sales marked z. Net change is from last week's close of same lot type.

Stock	Sales	High	Low	Close	Ch'ge	Mid	High	Low
Resource and Development								
Aaron Mng	24360	540	450	525	+ 38025			450
Abella Res	21800	160	145	159	—1, 180			145
Action	159250	290	230	255	+27 290			190
Adanac	1200	$7½	7	7½	+1½ 7½			6¼
Agassiz	96467	170	153	170	+23 175			135
Alefa	80300	135	130	145	+10 145			110
Alitex	30300	165	155	155	—5 180			150
Amber	80600	295	275	290	+5 320			200
Amer Fluor	113127	470	385	470	+90 470			270
Amr Pymd	91603	365	280	355	+60 365			205
Amflo	84596	280	240	270	+20 280			155
Andex Mns	152700	80	68	68	—4 88			55
Anglo Bonn	409650	435	280	415	+105415			150
Arcadia Ex	86010	49	42	45	—1 51			37½
Argo Gold	23750	750	690	700	— 25750			600
Argyll Res	29200	295	270	285	295			235
Arizona Svr	13750	900	855	875	900			670
Ascot Pete	147850	290	260	265	+25 290			165
Avino	256247	365	275	355	+15		5¾	175
Azure	359150	150	110	150	+45 150			80¼
Banner	265250	340	280	330	340			280
Barrier Rf	74750	85	75	83	+4 100			70
Bathurst N	87000	197	175	195	—3 205			130
Bell Molyb	500	67	67	67	—8 85			67
Belmoral	20070	$23	21	23	+1½ 24			17½
Benson	244466	75	55	73	+14 80			26
Betina	101200	134	96	130	+25 134			85
Bianca Res	71875	510	450	500	+ 25510			400
Bison	113200	80	55	80	+36½ 80			31
Blk diamnd	33500	145	120	135	+10 150			100
Blackdme	13200	325	275	300	+20 295			250
Black Giant	52900	153	140	146	+6 160			110
Blue sky	77155	$8¼	8	8¼	— ¼ 8¾			7¼
Brace	339009	105	76	90	+15 105			58
Brafor Cll	12728	170	160	170	+20 170			150
Brican Res	24550	425	360	400	+35 480			260
Buccaneer	46500	40	33	37	+1 46			27
Cdr Res	177702	128	114	124	+4 150			52
C T Expnda	88550	193	157	190	+35 200			150
BK Dev.	87020	925	830	925	+*85925			630
Caledonia	45500	465	420	465	+60		6½	420
Camero Res	21900	50	46½	47	—3 67			40
Cdn Brrnca	24250	525	500	520	— 30615			475
Cdn Nat res	280	$14	14	14	+2¼ 14			9¾
Canalta	148500	113	100	106	—9 115			70
Carolin	25745	$28½	24¾	25½	+ ½ 28½			17¼
Casino	178384	95	76	92	+15 95			66
Castle	4015	600	500	600	+125600			455
Celico Res	4100	220	200	220	+20 220			185
Charlesl	449550	80	57	70	+10 80			30
Charter	1000	40	40	40			40	
Charriot	165900	325	240	300	+20 325			140
Cheyenne	277137	425	370	400	+30 440			360
Chromex	9800	50	25	25	+1½ 50			25
Cima Res.	189664	275	200	200	—19 275			140
Citiec Mnl	84912	48	30	45	+10 48			28
Clevmore	136900	67	55	65	+7 67			48
Cobre	128100	145	126	138	145			78
Colby Mns	388300	275	205	275	+67 275			145
Colemn pc	600	25	25	25	30			20
Colonial	18900	475	420	460	+35 480			420
Comaplex	7366	550	500	550	— 50600			490
Comet Ind	30200	85	70	77	—8 85			35
Comnwith	25500	70	52	65	+10 82			42
Conam Res	555500	360	320	355	+25 370			300
Conbrau	23672	52	45	50	+7 55			42
Con Bound	80449	150	130	135	—10 170			95
Con Cinola	94562	1625	975	1575	+5871625			85
Con Five Str	7450	300	285	290	—10 325			280
Con Slr Buff	61000	60	56	60	—2 64			30
Con Slr Rdg	26900	150	120	150	+20 150			105
Con Trn Col	18050	125	100	106	—19 155			99
Cont Svr	89316	900	800	850	+ 50900			545
Cpr Giant	279600	340	200	290	+90 340			125
Cpr Lake	114799	78	66	70	—5 80			42
Coralta	284857	600	435	530	+106600			370
Corporate	14600	200	190	194	—6 220			130
Coseka Res	2600	$19¾	19¾	19¾	19¾			19¾
Cosmos	70297	65	47	60	+12 65			40
Coynex Dev	19000	195	180	180	—10 200			165
Cream	158400	112	92	95	—5 125			72
Cree Lake	27747	500	425	490	+ 65500			365
Cube Res	82200	130	89	112	+25 130			55
Dankoe	21088	550	500	510	— 40625			70
Darkhawk	34500	95	80	90	—8 110			65
Davld Mnrl	151776	1025	800	1025	+2121025			560
Davenport	110663	73	55	69	+4 73			50
Davis Keys	21800	85	74	80	120			60
Delta Pete	151625	550	500	515	+ 15575			400
Diepdame	28800	175	140	155	+10 175			110
Dora Ex	149950	205	185	195	+10 215			120
Dval Res	309200	190	110	180	+70 190			95
Dunganon	57000	75	65	75	+10 75			30
Dusty Mac	611115	525	420	510	+ 70525			135
Eagle Rvr	124100	75	67	73	+5 79			38
Early Bird	93800	41	31	36	—3 41			25
Eltron Sec	200	28	28	28	40			28
Enex	29700	116	110	110	+5 120			95
Enterpris	19620	180	148	165	185			125
Equity Svr	9085	$37¾	36	36	—1¾ 44½			33¾
Ft St John	100	180	100	180	180			180
Forum Res	65871	200	165	180	+5 200			135
Futurity	298000	66	48	62	+13 66			38
Galaxy City	27690	50	44	44	—1 52			30
Galveston	65550	410	340	400	+60 410			300
Gen Engy	94425	155	110	145	+26 155			90
Geodome	15990	300	270	280	—19 350			135
Giant Ex	60300	34	25	30	+2 34			25
Giant Reef	2300	225	210	225	+25 225			155
Glamis Gld	134616	310	260	260	—20 425			80
Global	61000	75	55	70	+14 75			50
Goldbelt	28800	255	225	245	+5 260			139
Goldn Gate	280300	300	230	260	+10 300			75
Gowganda	106200	90	75	85	+2 100			55
Gt Nor Pete	305700	99	62	92	+28 99			50
Grt Pac	33420	315	295	300	345			225
Greenwod	32150	375	340	345	—5 430			210
Groundstr	23657	175	120	150	+20 175			101
Grove Ex	51350	300	260	300	+20 325			250
Hallmark	218217	148	90	140	+30 155			61
Hecate Gld	51337	79	65	67	—6 100			50
Hercon Res	163772	520	425	490	+ 60520			355
Hiland Crw	78357	180	160	175	+15 180			135
Highwood	86100	150	127	150	+5 150			101
Host Vent	41750	190	160	161	—29 215			75
Ice Station	380300	160	140	150	—8 185			140
Imprl Met	45967	70	64	64	+3 80			45
Initial	29600	80	70	75				53
Intercep	5200	155	145	145	—10 160			140
Intl Balfour	23320	425	310	400	+100425			290
Intl Brnmac	263496	72	55	68	+15 72			34
Intl Shasta	29300	162	155	155	—5 178			150
Intl Stanrd	22510	125	100	120	+10 140			58
Intrnetwk	5000	25	25	25	+7 25			16
Invex Res	189625	290	235	245	+10 290			210
Iona Silver	65950	475	290	450	+40		6½	375
Jef Star	74300	240	200	235	+5 280			170
Joy Ind Ltd	2800	44	40	42	—2 44			15
Jubilee Ex	49300	90	60	80	+23 90			50
Kamad	337790	235	205	235	+30 265			170
Kandahar	43317	195	170	195	+20 210			170
Karin Lake	51805	132	115	120	—4 132			70
Keith Cpr	350100	73	54	69	+12 73			37
Kelly	12651	205	185	186			205	185
Kent Engy	30500	85	80	84	+2 93			57
Klondex	22100	170	145	150	—15 195			145
Knoby Lak	46100	225	175	225	+47 225			124
La Teko res	318549	130	92	120	+30 130			50
Laco Res	65800	140	120	125	—13 155			79
Lar Petr	227550	220	155	210	+55 220			150
Liberty	181565	425	375	385	—10 405			300
Lincoln	64971	435	395	400			405	281
Lion Mines	71810	380	325	330	—30 395			200
Loghng	15200	340	295	340	+30 350			240
Lorcan	85265	285	245	270	+15 285			160
Lornex	29782	$55	49½	51	+3 55			35½
M cp Res	11700	70	62	65	—5 72			55
M M Prcpn	30000	68	60	68	+8 80			51
Mcln Expl	129900	265	190	200	+5 230			180
Magnum	16700	74	67	74	+2 74			51
Makaoo	510800	60	59	59	+7 65			45
Manchstr	9225	70	62	65	—4 75			60
Marbaco	7500	140	100	140	+40 140			99
Marge Enfr	115000	30	25	30	+5 31			19
Mark V	49700	160	125	150	+15 160			100
Mvrck	16090	635	600	635	+ 5635			500
Mav Ralph	242790	250	217	230	+13 250			149
Mconl Peel	52700	60	40	55	+15½ 60			27
Meston Lke	17650	275	250	260			275	185
Mid Mtn	41000	110	85	95	—35 165			85
Mid North	27000	70	63	70	+10 70			51
Mi—Lo H B	4500	55	38	55	+5 55			30
Molcu Ind	982250	625	490	600	+110625			410
Mont Grnd	62650	$9½	8¼	8¼	— ¼ 9½			7½
Mosq Crk	58575	500	465	490	+ 20515			415
Mt Sickr	10250	70	55	55	—10 80			50
Mt Wash	80900	45	30	40	+10 45			22
Mtn Stats	83851	$13¼	12½	12¾	+ ⅝ 13¼			10
Mineer M	117700	65	50	60	+10 65			38
Mundee	24000	185	160	165	—10 201			90
Musto Ex	141900	240	210	210	—20 245			180
Mutual Res	65400	125	100	120	+20 130			93
NWGro Pr	506	200	200	200	+5 200			183
Nesbitt Mn	16300	155	140	149	+8 170			140
New Aston	72550	184	170	175	—10 200			140
N Cinch	30720	250	210	250	+5 300			210
Nwcst Slvr	179938	175	140	165	+30 175			115
N Frontier	281676	695	575	630	+ 67695			380
Newhawk	32774	100	85	98	+8 110			85
New Minex	36140	370	340	340	—10 465			240
New Nadna	7745	165	140	165	+33 165			100
N Privtr	73980	42	35	37	—2½ 46			33
New Scope	233300	200	170	195	+20 200			155
Ni Cal Dev	414200	$16½	14¼	16⅝	+ ⅛ 17¼			14¼
NMX	1000	35	35	35			40	35
Norco	15500	300	275	290	—10 325			270
Norex Res	114227	80	69	80	+2 90			67
Nortek En	39500	$6¾	6	6¼	+ ½ 6¾			5¼
Northair	79795	565	505	535			595	450
NA Rare	60500	38	24	38	+18 38			20
N Hart res	188320	47	36	45	+5 47			27
NS Res	56550	450	405	450	+25 450			375
NW Vent	8500	136	125	126	—24 170			115
Norwich	41000	40	36	39			270	27
NRD Mng	295285	400	247	350	+90 400			140
Nu Energy	49275	1075	975	1050	+ 501112			885
Nuspar	1727100	70	52	65	+17 70			45
O'Lori	286519	69	50	68	+8 75			26
Omni Res	15000	285	260	270	+10 310			250
Osec A	55350	195	180	182	—3 220			180
Pac Coast	18650	100	90	100	+10 125			50
P Cypress	2334412	440	390	425	+30		5¾	190
Pacific Fm	512303	125	90	120	+20 130			90
Pacific Res	166700	42	25½	39½	+10½ 42			20
Pa Acheron	442183	88	57	75	+16 88			32
Pan Arctic	38550	375	250	365	+15 410			255
Pfindr	155800	60	46	58	+10 60			41
Pegasus	55475	925	790	855	+ 5950			700
Perry Rvr	142000	116	70	115	+55 116			55
Pnebell	3000	49	30½	49	+13 50			28
Piper Pete	242000	$8¾	7	8¾	+ ½ 8½			7
Placer	50	$62	62	62			62	
Plains P	45705	180	165	170	+15 190			150
Pondry C	96401	110	65	88	+25 110			40
Prairie one	5701	580	460	475			550	425
Princess	957000	76	50	65	+11 76			39
Prism Res	31900	575	525	570	+ 20575			400
Pyx exp	62998	150	131	145	+14 150			110
QC Expl	42650	175	140	160	—3 190			121
Queensik	14600	760	700	740	+ 40795			600
Quinfaine	76450	525	430	500	+ 50525			385
Quinstar	184200	190	115	185	+24 190			110
Rainier	86900	299	230	295	+50 299			175
Ramm valr	41500	150	125	145	—5 155			70
Reako Exp	202400	85	67	80	+6 85			26
Redfior Mn	203900	167	152	165	+3 175			150
Regency	35900	75	65	68	—7 85			55
Reeves	10500	43	35	35	+10 43			21
Rex silver	5620	200	175	180	—20 300			120
Rhodes Res	117616	230	200	225	+4 249			150
Rimrck	47000	55	45	55	+5 65			37
Rio Plata	220725	200	160	195	+25 200			130
Risby T	51300	105	85	100	+15 105			80
Riviera Ind	82000	40	24	33	+9 40			13
Robert Mns	61700	76	63	69	+6 76			45
Rosmac	18700	82	80	82			105	80
Sabina	35000	120	100	120	+19 120			70
Sachem Ex	3000	65	55	65	+5 70			55
Sf elias exp	332500	60	45	51	+6 60			35
S Jacinto	355200	48	40	40	—3 48			30½
Saxton Ind	43164	$9½	8¾	9¼	+ ½ 9½			7
Scot gold	105021	650	560	640	+ 65650			490
Seaforth	302644	310	270	290	+20 310			132
Seadrift	87606	96	80	94	+11 96			65
Seafu Ex	69300	174	110	161	+53 174			100
Selkirk	25000	101	85	85	—15 110			65
Seneca	71278	110	80	81	—6 110			65
Shalmar	39750	41	30	39	+8 41			20
Sheba	24000	42	35	39	—3 42			24
Shelter O	1170122	265	165	195	+15 205			145
Shld Dev	30000	95	62	95	+5 105			62
Silvana	250	9	9	9			9¾	8½
Silverado	94381	300	275	275	—20 305			200
S Chief	87150	355	320	350	+25 355			265
S Christl	162300	49	35	47	+12 49			24
S Spring	81400	70	60	60	—5 81			35
S Shndrd	160200	175	160	165	+5 185			134
Silver Tusk	84843	120	100	113	+8 120			72
Slocan	1103300	55	34	46	+11 55			28
Sovrgn Mtl	75800	185	140	183	+43 185			60
Stall Lak	20962	113	105	108	—6 120			95
Stampd	6850	$7¾	6	7	+1		7¾	5¾
Stand Skat	6465	105	100	105			115	100
Sunerva Res	95278	80	65	70	—2		85	57
Sunexco	96600	195	157	170	+5		195	110
Sunlife	2800	$18¾	18	18¾			18¾	17
Suzie Mng	55000	170	140	145	—5		225	140
Sydney Dev	3000	70	60	60			80	58
Table Mtn	60100	75	65	74	+3		90	65
Tx Resce	107250	56	42	46	+3		56	23
Tacoma res	86420	49½	35	44	+7		49½	30
Taseko	153342	90	75	83	+5		90	45
Taurus R	57000	360	240	340	+90		360	225
Tay Rvr	9000	39	34½	39	+3		42	34
Tingarni	527000	58	7¼	8	+1		8	6¼
Terra Mng	1626764	1000	900	1000	+ 1201150			670
Thor Expl	6450	250	230	245	+15 250			180
Thundrwd	2691162	144	120	135	—4 150			74
Tnfa Hill Mn	824400	195	155	169	—16 225			48
Tinfa Slv	3359950	440	380	410			495	296
Tourngn	82750	250	205	219	—31 285			200
Transcolt	94276	745	600	725	+ 75825			430
Tcon Res	11600	55	55	55	—3		59	37
Tri Power	14000	300	280	281	—9		360	260
Tri Star	11100	460	425	425	—25		5	400
TRV	49650	534	26½	34	+5		39¾	23
20th Centry	180425	500	450	480	+30		530	385
Tyee	2886600	48	34	46	+11		48	22
UCambrg	26300	49	44	45	+2		50	26
Unitd Frtn	43800	50	44	49	+1		55	26
U Hearne	41950	1075	950	1025	+ 351187			700
Un macfie	118340	190	160	175	+15 190			120
U Rayore	23000	47	40	43	+3		47	34
U Westld	436490	1125	845	1012	+1371125			450
Val Co	9755	526	22	26	+4½		26	17½
Vat Pt L	32300	150	135	145	+5		150	126
Vnlor Res	141500	185	157	184	+4		185	120
Veronex R	148300	165	120	145	+25		165	69
Vestor Ex	43050	130	100	109	—5		135	90
Wilcome	40300	200	155	200	+35		200	145
West Adera	375	46	38	38			60	38
W Ring H	13825	375	300	350	+50		375	240
Wstn Warm	5600	100	90	100			116	90
Westfort	20500	$9	8	8¾	+ ¾		9	7½
Wsgth Pete	48500	450	425	425			450	290
Westley	48175	350	305	325			400	175
Westmnt	2812260	510	8¾	9½	+1¾		10	7
Wharf	67800	500	400	460	+ 35525			310
Windmill	35000	110	105	110	+4		110	100
Ykn Rev	842300	120	100	120	+15		120	95
Yukon Gold	334000	120	100	120	+20		120	55
Zenith	55100	174	140	140	—32		180	100
Zenore	68020	70	51	68	+13		70	50
Zone pet	5628500	225	170	201	+16		225	121
Warrants and Rights								
Glamis r	74611	240	210	220	—20		375	75
Alefa w b	95000	30	21	25	+5		30	15
A Flort w	9300	70	50	70			75	37
Argo gold w	16000	105	90	105			112	60
Brace w	131000	60	35	54	+19		60	16
Bralo Cap w	1000	6	6	6	—2		16	5
Canalta w	168000	35	30	31	—2		40	17
Charriot w	130500	69	60	60	+12		90	17
Cobre w	45600	48	40	44	+8		48	25
Colby Mn wt	140000	60	37	56	+19		67	10
Delta w	8400	39	30	39	+9		56	29½
Grove w a	49900	2	1	1	—8		19	1
Hiwood w	137800	25	20	23	+5		27½	17
Invex Res w	69100	114	81	108	+18		114	50
Jef star w	3500	1	1	1			25	1
Karin Lk w	35540	30	28	29	—1		35	10
Kindx	17000	50	40	50			60	40
Knoby Lk w	20000	50	37	45	+8		50	25
Laco w	30600	47	38	40	—3		47	30
Magnum W	2200	10	8½	8½	—3½		16	8
Molco w	1827500	79	48	75	+30		79	25
Mufual w	65900	40	26	37	+9		40	25
Nw coast wt	32400	60	43	60	+12		60	24
Nth Sth Wt	54000	29	20	23			32	19
Osec wt	84500	21	20	20	+2		30	17
Pgs Exp wt	112210	160	145	160	+5		190	125
Quinstar w	1590000	36	30	33	—2		40	18
Rosmac w	1300	2	2	2	—1		14	2
Silvrad w	48000	32	26	28	—2		32	20
Suneva w	1265500	10	4	4	—2		11	3
Terra wts	48900	400	375	400	+25		50½	130
Trcoit w	13800	250	210	240	+56		300	105
Venx wts a	57500	30	18	20	—5		30	11

Total sales, resdv.: 30,259,691
234 Advances, 197 Declines, 237 Unchanged

INDUSTRIALS

Ambasadr	300	115	115	115			115	110
Ardiem A	3000	21	21	21			26	20
Austin Inv	500	60	60	60			70	50
Auto Mar El	900	57		67½	7	+2	7	6½
Balco	10400	$9⅞		6½	7¼	+½	9⅝	5¾
Bcric	7006465	800		770	790		800	395
Buckinhm	2000	110		90	110	+20	110	75
Cdn Javelin	102172	180		153	170	—6	190	100
Cdnlan inv	375	$7½		7	7		7½	7
Compufrx	108600	21		21	21		22	20
Daon Dev	2300	$14½		13	13	—1½	15¼	13
Doman	800	$10⅝		10⅝	10⅝		10⅝	10⅝
Gf Nat Land	4350	125		120	125	+5	130	115
Gregory	700	$5½		5¼	5¼		5¼	5¼
Grouse	228655	82		70	80		85	70
Hal Roach	813	275		275	250	—25	375	210
Keg Rest	2500	190		185	190		206	185
NB Cook	20000	58		8	8		8½	7¾
Nor gest	361000	240		225	225	—10	240	125
NW Sports	30	285		285	285		340	285
Ok Helic	100	$17		17	17		17	17
Ok Hold	506	$13½		12½	13½	+ ½	12½	13
Potter A	6568	147		135	145	—3	155	135
Potter B	706	210		200	200	—25	225	190
Proflex	157700	37		25	29	—9	43½	10
Renn Ind	7700	170		155	170	+15	175	150
Ryl Bnk	75000	$36¼		36¼	36¾		36¾	36¼
Sarfoga	300	$8½		8½	8½		9	8½
Seaboard	200	$10½		10½	10½	—	11	10½
Taro Ind	45300	430		390	425	+30	430	380
Trns Amer	20	23		23	23		23	
W Redek	200	575		575	575	—	28595	575
Web Knap	1000	240		240	240	+65	240	175

Total sales, industrials: 1,126,088
8 Advances, 9 Declines, 16 Unchanged

VANCOUVER CURB EXCHANGE

Acacia Min	10000	60	59	60			60	42
Adola	185700	48	45	50	+3		68	38
Aegean	34700	120	100	108	—17		125	70
Alcum Mng	91000	125	105	117	+2		150	105
Alina Intl	8500	80	65	74	—1		80	53
All Star Res	15500	60	57	60			65	50
Allwest Ind	366000	370	330	330			94	220
Alto Ex	18000	125	105	105	—15		135	55
Amark Ex	54800	370	325	350	—15		395	250
Amca Ind	2546947	360	245	325	+75		360	52
Amigo Svr	14000	50	40	40	—4		50	29
Amore	26586	130	95	120	+5		130	36
Ashrim Res	7500	98	95	96	—3		105	90
Arbor Res	28000	70	59	65	+4		70	50
Aries Res	17900	175	111	165	+45		175	70
Arizaska Mn	131000	37	32	35	+3		37	23
Ark Energy	17333	150		132	150	+20	150	100
Armor Res	17700	175		152	170	+10	175	150
Arrowhd	38000	40		35	35	—5	45	22
Ashcroft Rs

Options

Friday

Closing prices of all traded options. Sales unit is 100 shares. P denotes puts. (Trans-Canada options combine Montreal and Toronto exchange option trading):

Options			Vol	Int	Last	Close
Ab Prc	Fb	17½	4	389	$5⅜	$23
Ab Prc	Fb	20	47	1089	$3	$23
Ab Prc	Fb	22½	9	470	100	$23
Ab Prc	My	17½	6	238	$5½	$23
Ab Prc	My	20	48	686	$3¼	$23
Ab Prc	My	22½	72	1056	$2¼	$23
Ab Prc	My	25	60	94	100	$23
Ab Prc	Ag	17½	3	72	$6½	$23
Ab Prc	Ag	20	3	337	$4	$23
Ab Prc	Ag	22½	15	588	$2⅜	$23
Ab Prc	Ag	25	73	85	150	$23
Alt GA	Fb	22½	4	123	$4	$26⅜
Alt GA	Fb	25	84	616	180	$26⅜
Alt GA	Fb	27½ p	9	458	25	$26⅜
Alt GA	My	20	4	65	$7⅛	$26⅜
Alt GA	My	22½	1	86	$4⅞	$26⅜
Alt GA	My	25	11	841	$3¼	$26⅜
Alt GA	My	27½	20	642	175	$26⅜
Alt GA	Ag	25	13	234	$4	$26⅜
Alt GA	Ag	27½	6	182	$3	$26⅜
Alcan	My	45	9	311	$4½	$71½
Alcan	My	50	2	174	$22½	$71½
Alcan	My	55	1	154	$16¼	$71½
Alcan	My	55 p	13	48	125	$71½
Alcan	My	60	1	250	$13	$71½
Alcan	My	65	40	166	$9½	$71½
Alcan	My	65 p	21	58	$4⅛	$71½
Alcan	My	70	24	186	$6¾	$71½
Alcan	My	70 p	6	29	$6½	$71½
Alcan	Ag	60	10	160	$15½	$71½
Alcan	Ag	60 p	5	60	$3¾	$71½
Alcan	Ag	65	10	239	$12	$71½
Alcan	Ag	70	2	81	$8⅞	$71½
Aquitn	Mr	35	1	115	$10	$45⅜
Aquitn	Mr	40	44	284	$6	$45⅜
Aquitn	Mr	45	21	619	$3¼	$45⅜
Aquitn	Mr	50	45	65	140	$45⅜
Aquitn	Jn	45	7	209	$5½	$45⅜
Aquitn	Jn	50	66	91	$3	$45⅜
Aquitn	Sp	40	27	116	$10¼	$45⅜
Aquitn	Sp	45	77	96	$7½	$45⅜
Asama	Ap	15	18	11	$1¹¹/₁₆	$26¼
Asama	Ap	20	48	589	$7¼	$26¼
Asama	Ap	22½	7	453	$4¾	$26¼
Asama	Ap	25	4	793	$3⅜	$26¼
Asama	Ap	25 p	5	68	150	$26¼
Asama	Ap	27½	43	668	$2⅜	$26¼
Asama	Jy	20	3	108	$8¼	$26¼
Asama	Jy	25	1	201	$4⅞	$26¼
Asama	Jy	27½	14	262	$3⅜	$26¼
Asama	Oc	25	8	26	$5½	$26¼
Asama	Oc	27½	16	34	$4¼	$26¼
Asama	Oc	30	1	5	$3	$26¼
Asama	Oc	30 p	2	4	$4¾	$26¼
Bell Can	Fb	20	10	197	30	$20
Bell Can	My	17½	5	33	$2⅜	$20
Bell Can	My	20	57	822	115	$20
Bell Can	My	22½	37	1645	40	$20
Bell Can	Ag	20	73	323	180	$20
Bell Can	Ag	22½	37	601	70	$20
Brscn A	Fb	25	1	1383	50	$24⅛
Brscn A	My	20	2	324	$5	$24⅛
Brscn A	My	22½	10	793	$2⅜	$24⅛
Brscn A	My	25	13	458	160	$24⅛
Brscn A	Ag	25	20	323	$2¼	$24⅛
Bk Mtl	Fb	22½	3	64	$3⅞	$26¾
Bk Mtl	Fb	25	17	544	155	$26¾
Bk Mtl	My	22½	30	491	$4⅜	$26¾
Bk Mtl	My	25	24	1298	$2⅜	$26¾
Bk Mtl	My	27½	30	187	90	$26¾
Bk Mtl	Ag	25	20	384	$3½	$26¾
Bk Mtl	Ag	27½	33	283	130	$26¾
BP Can	Ap	40	109	467	$3	$39
BP Can	Ap	45	3	48	110	$39
BP Can	Jy	35	11	33	$7¼	$39
BP Can	Jy	40	8	91	$5	$39
BP Can	Jy	45	1	29	$2¾	$39
BP Can	Oc	40	2	36	$5⅞	$39
Bow Val	Ap	40	97	496	$12	$51¾
Bow Val	Ap	40 p	5	113	100	$51¾
Bow Val	Ap	45	90	827	$9½	$51¾
Bow Val	Ap	50	123	522	$7¼	$51¾
Bow Val	Jy	40	8	69	$15½	$51¾
Bow Val	Jy	50	4	126	$8½	$51¾
CBth A	Ap	12½	2	190	$5⅝	$18
CBth A	Ap	17½	10	58	140	$18
CBth A	Jy	20	3	3	80	$18
CBth A	Oc	17½	10	25	$2⅜	$18
C Gas	Mr	27½	3	467	190	$28¼
C Gas	Jn	27½	42	351	$3¼	$28¼
C Gas	Jn	30	10	102	180	$28¼
C Gas	Sp	25	12	251	$5½	$28¼
C Gas	Sp	27½	25	59	$3⅞	$28¼
C Gas	Sp	30	1	56	$2½	$28¼
CP Ltd	Fb	40	13	390	$4¾	$44¾
CP Ltd	My	32½	5	44	$12½	$44¾
CP Ltd	My	40	10	555	$5½	$44¾
CP Ltd	My	45	89	315	$2⅝	$44¾
CP Ltd	My	45 p	11	37	$3½	$44¾
CP Ltd	Ag	40	2	172	$6¼	$44¾
CP Ltd	Ag	45	1	80	$3¾	$44¾
CP Ltd	Ag	45 p	2	10	$4	$44¾
CP Inv	My	35	3	98	$9½	$44½
CP Inv	My	45	25	306	$3	$44½
CP Inv	Ag	32½	2	18	$13½	$44½
CP Inv	Ag	40	5	252	$7½	$44½
CP Inv	Ag	45	25	197	$4¼	$44½
C Ti A	Ap	27½	2	12	$3	$29½
C Ti A	Ap	30	65	207	125	$29½
C Ti A	Jy	25	2	10	$5⅝	$29½
Denis	Ap	30	3	133	$9½	$39¾
Denis	Ap	35 p	5	56	150	$39¾
Denis	Ap	40	27	172	$3	$39¾
Denis	Jy	35	1	30	$7¼	$39¾
Denis	Jy	40	2	59	$5	$39¾
Denis	Oc	45	5	13	$4	$39¾
Dom M	Ap	60	9	65	$14½	$71½
Dom M	Ap	65	4	27	$10¼	$71½
Dom M	Ap	70	8	109	$7½	$71½
Dom M	Jy	65	1	12	$14	$71½
Dom M	Jy	70	3	32	$12	$71½
Dom M	Oc	75	3	3	$11	$71½
D Pete	Ap	40 p	1	174	20	$64¼
D Pete	Ap	45	1	360	$17¼	$64¼
D Pete	Ap	45 p	5	183	50	$64¼
D Pete	Ap	50	15	1239	$15½	$64¼
D Pete	Ap	55	21	1728	$11	$64¼
D Pete	Ap	55 p	19	354	185	$64¼
D Pete	Ap	60	134	1074	$8	$64¼
D Pete	Ap	60 p	37	208	$3	$64¼
D Pete	Ap	65	250	741	$5	$64¼
D Pete	Ap	65 p	19	57	$5	$64¼
D Pete	Jy	40	8	182	$26	$64¼
D Pete	Jy	45	9	397	$21¾	$64¼
D Pete	Jy	45 p	2	146	85	$64¼
D Pete	Jy	50	12	503	$18	$64¼
D Pete	Jy	55	58	978	$14⅜	$64¼
D Pete	Jy	60	36	614	$11¾	$64¼
D Pete	Jy	60 p	12	61	$41⅞	$64¼
D Pete	Jy	65	47	593	$8⅜	$64¼
D Pete	Jy	65 p	1	30	$6⅜	$64¼
D Pete	Oc	55	35	178	$16	$64¼
D Pete	Oc	55 p	22	41	$3¼	$64¼
D Pete	Oc	60	50	186	$12⅜	$64¼
D Pete	Oc	65	58	228	$11	$64¼
D Pete	Oc	65 p	1	6	$7¼	$64¼
DTex	Mr	12½	10	42	$3½	$16
DTex	Mr	15	5	532	125	$16
DTex	Jn	15	12	75	$2	$16
DTex	Jn	17½	5	15	60	$16
Gulf C	Fb	80	1	55	$48	130
Gulf C	Fb	90	10	93	$39	130
Gulf C	Fb	95 p	1	146	10	130
Gulf C	Fb	100	19	528	$29	130
Gulf C	Fb	110	99	888	$20	130
Gulf C	Fb	110 p	32	343	20	130
Gulf C	Fb	120	296	662	$11½	130
Gulf C	Fb	120 p	64	275	150	130
Gulf C	My	95	1	56	$35½	130
Gulf C	My	100 p	3	81	$21¼	130
Gulf C	My	110	26	377	$23½	130
Gulf C	My	110 p	10	90	$4	130
Gulf C	My	120	21	463	$17	130
Gulf C	My	130	141	298	$11½	130
Gulf C	Ag	110	2	202	$29½	130
Gulf C	Ag	120	43	134	$24	130
Gulf C	Ag	130	13	39	$16½	130
Gulf C	Ag	130 p	7	8	$12½	130
Gnstar	Ap	27½	16	123	170	$27⅜
Gnstar	Jy	30	1	19	145	$27¾
HB Mn	Mr	30	3	12	$5½	$35⅜
HB Mn	Mr	32½	2	41	$3	$35⅜
HB Mn	Mr	35	12	52	185	$35⅜
HB Mn	Jn	35	10	32	$3½	$35⅜
HB Mn	Sp	30	5	27	$8	$35⅜
HB Mn	Sp	40	4	13	$2⅜	$35⅜
Husky	Ap	75	5	144	$11	$83
Husky	Ap	80	10	274	$7⅜	$83
Husky	Ap	85	11	79	$5	$83
IAC	Mr	10	1	39	175	$11⅜
IAC	Jn	12½	11	329	85	$11⅜
IAC	Jn	17½	1	5	10	$11⅜
Inco	Fb	20	5	76	$13⅛	$33⅛
Inco	Fb	22½	2	363	$10	$33⅛
Inco	Fb	25	7	543	$7⅜	$33⅛
Inco	Fb	27½	13	712	$5¼	$33⅛
Inco	My	20	2	160	$13	$33⅛
Inco	My	22½	10	413	$10½	$33⅛
Inco	My	25	43	1505	$8½	$33⅛
Inco	My	27½	21	744	$6¾	$33⅛
Inco	My	30	65	1400	$5	$33⅛
Inco	My	30 p	17	309	175	$33⅛
Inco	My	32½	58	910	$3¾	$33⅛
Inco	My	32½ p	10	78	$3	$33⅛
Inco	My	35	111	1526	$2½	$33⅛
Inco	Ag	20	2	68	$13¾	$33⅛
Inco	Ag	22½	2	179	$11¼	$33⅛
Inco	Ag	25	4	331	$9	$33⅛
Inco	Ag	27½	2	223	$7¼	$33⅛
Inco	Ag	32½	26	243	$4¾	$33⅛
Inco	Ag	35	77	606	$4	$33⅛
IOil A	Fb	32½	1	32	$15	$473⅜
IOil A	Fb	35	3	293	$12¼	$473⅜
IOil A	Fb	40	51	1012	$7¼	$473⅜
IOil A	Fb	45	298	2417	$2⅜	$473⅜
IOil A	Fb	45 p	10	163	100	$473⅜
IOil A	Fb	50	42	231	75	$473⅜
IOil A	My	35	10	234	$13⅞	$473⅜
IOil A	My	35 p	1	37	50	$473⅜
IOil A	My	40	7	61	$9	$473⅜
IOil A	My	45	89	1123	$5⅝	$473⅜
IOil A	My	45 p	1	43	$3	$473⅜
IOil A	My	50	134	708	$3	$473⅜
IOil A	My	50 p	8	19	$5	$473⅜
IOil A	Ag	40	12	290	$11¼	$473⅜
IOil A	Ag	45	49	348	$7⅛	$473⅜
IOil A	Ag	50	33	252	$5	$473⅜
I Pipe	Fb	17½	2	148	140	$19
I Pipe	My	20	1	236	50	$19
I Pipe	Ag	17½	10	129	$2½	$19
I Pipe	Ag	20	15	95	115	$19
Kaiser	Ap	30	1	123	$5¾	$33½
Kaiser	Ap	32½	27	218	$3⅞	$33½
Kaiser	Ap	35	75	531	$2⅞	$33½
Kaiser	Jy	30	20	41	$6¾	$33½
Kaiser	Jy	35	4	63	$4⅝	$33½
Kaiser	Oc	30	1	5	$8½	$33½
Kaiser	Oc	35	3	13	$5¾	$33½
Labat A	Ap	25	15	833	170	$24¼
Labat A	Ap	27½	11	272	65	$24¼
Labat A	Jy	25	16	99	$2	$24¼
MB Ltd	Fb	25	10	292	$4¾	$29⅞
MB Ltd	Fb	27½	15	558	$2½	$29⅞
MB Ltd	Fb	30	12	326	65	$29⅞
MB Ltd	My	22½	30	154	$8	$29⅞
MB Ltd	My	25	28	277	$5¼	$29⅞
MB Ltd	My	27½	34	554	$3⅜	$29⅞
MB Ltd	My	30	39	421	185	$29⅞
MB Ltd	Ag	27½	23	136	$4¼	$29⅞
MB Ltd	Ag	30	2	119	$2⅞	$29⅞
Moore	My	40	5	149	160	$37⅝
Moore	Ag	40	11	172	$3¼	$37⅝
Nat Bk	My	12½	14	111	90	$12½
Nat Bk	My	15	1	153	25	$12½
Nat Bk	My	17½	3	8	1	$12½
Norcn	Fb	27½p	1	61	10	$36⅝
Norcn	Fb	30	6	140	$5⅞	$36⅝
Norcn	Fb	32½	16	246	$4	$36⅝
Norcn	Fb	32½p	2	66	75	$36⅝
Norcn	Fb	35	35	275	165	$36⅝
Norcn	Fb	35 p	10	61	75	$36⅝
Norcn	My	20	10	254	$16¼	$36⅝
Norcn	My	25	2	78	$12½	$36⅝
Norcn	My	27½	1	252	$9¼	$36⅝
Norcn	My	30	4	712	$7	$36⅝
Norcn	My	32½	23	817	$5½	$36⅝
Norcn	My	35	38	907	$3¾	$36⅝
Norcn	My	35 p	20	132	$2	$36⅝
Norcn	My	40	104	476	150	$36⅝
Norcn	My	40 p	6	18	$4¾	$36⅝
Norcn	Ag	27½	2	6	$10	$36⅝
Norcn	Ag	30	11	112	$8	$36⅝
Norcn	Ag	32½	57	204	$6½	$36⅝
Norcn	Ag	35	10	348	$4¾	$36⅝
Norcn	Ag	40	31	145	$2½	$36⅝
Norcn	Ag	40 p	55	57	$5½	$36⅝
Noran	Fb	20	2	964	$6⅜	$26½
Noran	Fb	22½	2	425	$4	$26½
Noran	My	16⅜	1	104	$9⅞	$26½
Noran	My	18⅜	20	153	$8⅛	$26½
Noran	My	20	14	823	$7¼	$26½
Noran	My	22½	86	1461	$5	$26½
Noran	My	25	33	2678	$3½	$26½
Noran	My	25 p	32	102	160	$26½
Noran	My	27½	23	736	$2½	$26½
Noran	My	27½p	5	13	$3	$26½
Noran	Ag	17½	1	134	$9⅞	$26½
Noran	Ag	20	5	307	$8¼	$26½
Noran	Ag	25	10	625	$4⅜	$26½
Noran	Ag	27½	5	240	$3¾	$26½
Nor Tel	Ap	40	1	7	$8	$47⅝
Nor Tel	Ap	45	8	45	$5½	$47⅝
Nor Tel	Jy	55	4	84	$2¼	$47⅝
Powr C	My	17½	1	88	130	$16⅞
Powr C	Ag	15	5	120	$3¼	$16⅞
Powr C	Ag	17½	19	26	185	$16⅞
Rang	Ap	25	5	243	$5	$29¼
Rang	Ap	27½	8	298	$3⅞	$29¼
Rang	Ap	27½p	5	23	$2⅛	$29¼
Rang	Jy	25 p	1	5	150	$29¼
Rang	Jy	27½p	2	4	$2¾	$29¼
Rang	Jy	30	14	77	$4	$29¼
Rang	Jy	32½	10	30	$3	$29¼
Rang	Oc	30	2	24	$5½	$29¼
Roy Bk	Ap	40	5	99	$5½	$44½
Roy Bk	Ap	45	2	154	150	$44½
Roy Bk	Jy	45	3	39	$2	$44½
Roy Bk	Oc	45	11	30	$3⅜	$44½
Shell C	Fb	27½	2	229	$6	$34⅛
Shell C	Fb	30	10	408	$4	$34⅛
Shell C	Fb	32½	29	629	$2⅛	$34⅛
Shell C	Fb	35	72	1187	$75	$34⅛
Shell C	Fb	40	10	335	15	$34⅛
Shell C	My	25	5	243	$9¼	$34⅛
Shell C	My	27½	85	254	$7⅞	$34⅛
Shell C	My	30	22	547	$6⅛	$34⅛
Shell C	My	32½	64	567	$4⅜	$34⅛
Shell C	My	32½p	3	43	$2	$34⅛
Shell C	My	35	92	1330	$3⅜	$34⅛
Shell C	My	35 p	2	24	$3½	$34⅛
Shell C	My	40	47	375	180	$34⅛
Shell C	Ag	30	50	186	$7½	$34⅛
Shell C	Ag	32½	5	196	$6½	$34⅛
Shell C	Ag	35	10	246	$4¾	$34⅛
Shell C	Ag	40	13	190	$3¼	$34⅛
Stico A	Fb	27½	1	388	$2	$29½
Stico A	Fb	30	10	951	35	$29½
Stico A	My	25	15	231	55	$29½
Stico A	My	27½	8	407	$3	$29½
Stico A	My	30	115	1126	160	$29½
Stico A	Ag	22½	5	57	$7½	$29½
Stico A	Ag	30	7	322	$2¼	$29½
T-D Bk	Sp	27½	1	1	$2¼	$26⅜
Total P	Ap	25	3	429	$4⅝	$28½
Total P	Ap	25 p	10	79	100	$28½
Total P	Ap	27½	43	1239	$3	$28½
Total P	Ap	30	38	2223	$2¼	$28½
Total P	Ap	32½	325	838	120	$28½
Total P	Jy	27½	5	295	$5⅛	$28½
Total P	Jy	30	7	491	$4	$28½
Total P	Jy	32½	25	266	$3	$28½
Total P	Oc	27½	3	51	$6½	$28½
Total P	Oc	30	3	149	$4¾	$28½
Total P	Oc	30 p	2	2	$4½	$28½
TrC PL	Fb	22½	5	244	$3¼	$25½
TrC PL	Fb	25	5	853	105	$25½
TrC PL	My	25	25	415	$2½	$25½
TrC PL	Ag	25	5	48	$3½	$25½
Segrm	Ap	50	3	178	55	$53
Segrm	Jy	50	1	52	57	$53
Wcoast	Mr	15	11	2629	45	$14⅛
Wcoast	Mr	17½	30	1451	10	$14⅛
Wcoast	Jn	15	30	1019	95	$14⅛
Wcoast	Jn	17½	1	410	35	$14⅛
Wcoast	Sp	15	1	544	130	$14⅛

Gold

LONDON (AP) — Closing gold prices Friday in U.S. dollars a troy ounce: London, 683.50; Paris, 664.97; Frankfurt, 676.61; Zurich, 676.00; Hong Kong, 663.62.

Silver

Closing basic price of 1,000-ounce certificates in the Victoria area, according to the Scotiabank, $34.00 U.S. bid per troy ounce and $37.00 asked. Previous day same price.

Dividends

Arbor Capital Resources Inc., five cents, annual, plus an extra of five cents, Feb. 12, record Feb. 5.

Yesterday's closing averages

TSE 300 INDEX

	Close	Ch'ge	High	Low
TSE 300	2032.61	+4.91	2032.61	1315.82
Mineral	2175.72	—6.13	2181.85	1104.24
Finan	1242.25	—1.41	1264.43	1061.06
Oil, Gas	4246.74	+29.27	4246.74	1842.55
Indus	1303.76	+6.12	1312.63	1049.31
Utils	1530.45	+16.22	1612.52	1369.19
Consum	1788.23	+8.54	1788.23	1222.46
Merch	1356.42	—0.25	1403.21	1091.51
Forest	1855.11	—15.10	1884.20	1321.49
Trans	2937.25	—18.19	2955.44	1585.93
Pipeline	2081.75	+14.05	2156.23	1440.60
Manage	2232.32	—2.29	2235.70	1493.20
Comm	1564.51	+12.59	1564.51	1338.94
Golds	3080.56	+22.02	3117.42	1424.52
Building	4473.91	+39.07	4830.66	2276.18

NEW YORK

	Open	High	Low	Close	Chg'e
30 Ind.	872.35	884.64	866.30	881.48	+5.63
20 Trn.	281.21	284.67	279.02	283.50	+1.90
15 Util	109.74	110.99	109.30	110.32	+0.17
65 Stk	316.04	320.18	313.92	318.85	+1.81

MONTREAL

	IND	UT	BA	CO	PA
Chge	—0.36	—1.78	—1.97	—0.86	—2.22
Fri.	371.26	259.47	328.97	343.85	202.65
Pr clo	371.62	261.25	330.94	344.71	204.87
Wk ago	346.56	255.22	325.66	325.94	184.68
Mt ago	324.59	242.87	304.32	305.90	161.43
80 hi	374.75	264.59	333.91	347.14	205.74
80 lo	321.58	241.88	298.12	303.63	161.23

Active stocks

Friday

Toronto

Stock	Sales	High	Low	Close	Ch'ge
Norcen	6297540	$40	35¾	36½	—1
Imp Oil A	136108	$48¼	46¾	47½	—½
Inco Ltd	129791	$33¼	32½	33⅛	
DomBridg	122775	$16⅞	16⅜	16½	+⅛
Baton Bdcs	92210	$13½	13¼	13½	
Mines and oils					
QMG Hldg	297900	450	380	450	+50
Barymin	255850	190	160	160	—10
Manitou B	237200	236	210	225	—4
Woodsrf	218068	64	54	61	—4
Wilco Min	183890	129	110	124	—6
Deldna G	376000	299	245	298	+39
Am Leduc	248050	98	88	90	—3
TrCan Rs	175790	$9⅜	8⅝	9⅜	+⅛
Coseka Rs	137082	$20½	18½	20¼	—¼
Albany Oil	122075	225	212	216	—14

New York

Stock	Sales	Close	Ch'ge
Rosario Res	1070700	74½	—½
Howrd John	954700	23½	—1½
Mobil	720100	61	+2⅝
Texaco Inc	639700	35¼	+⅜
Chrysler	615000	10⅞	+⅛
Amer T and T	543100	50⅝	+⅛
Baxt Travnl	503700	42⅜	+⅝
Exxon	446300	63⅛	+2¼
Westgh El	424300	25⅞	—⅜
Cificorp	402800	21¾	—⅛
Norton Sim	377600	14½	+⅛
Am Home	372200	26¼	+⅜
IBM	361000	69¼	+⅝
K Mart	352300	21⅝	+¼
Searle GD	345900	22	+¼

New York

Friday

Alcan	61⅞	Inland St	32⅞
Alcoa	62⅜	IBM	69½
Ald Chem	55⅝	Int Harv	33
Al-Chlm	30	INCO	28⅞
Am Air	11	Int Paper	39⅛
Am Brnd	66	ITT	28⅜
Am Bcast	35⅜	Johns-Man	23¾
Am Can	34⅞	Kaiser Al	24⅜
Am El P	18½	Kennecott	40¼
Am Motor	9⅛	Kraftco	45
Am Tel T	50¾	LTV	12½
Ampex	20	Litton	55⅛
Asarco	50⅜	Lockheed	43½
Ashland	41	McD Doug	47½
Atl Rich	94¾	McLean	11¾
Avco	26½	Merck	67⅝
Avon	36	Mer Lyn	24⅛
Bell How	29⅛	Minn MM	49⅞
Bendix	52¾	Mo Pac	53¾
Beth St	23¾	Mobil	61
Boeing	67	Monsanto	55⅞
Boise Cas	37½	Motorola	59
Borden	23¾	NCR Corp	75½
Borg-W	35⅜	Natomas	40⅝
Bri My	34⅜	Newmont	51¾
Brunswk	14¼	Nort Sim	14½
Burl Ind	18	Nwest En	38½
Burl Nor	70	Owen Ill	25¼
Burroughs	—	Pac Gas	21¼
Caterpill	56⅜	Pan Am	5⅜
Col Bcast	51⅛	Pan El P	—
Celanese	48⅜	Peop G	48¼
Chase M	40¾	Pepsico	24⅜
Chessie	30½	Phil El	14⅜
Chrysler	10⅞	Phil Morr	35⅜
Cleve El	15⅜	Phil Pete	54⅞
Coca-Cola	34⅞	Pit Bowes	31½
Col-Palm	14	Polaroid	23
Comsat	40¾	Proc Gam	71¾
Con Frt	24	Pub Sv EG	17⅞
Con Nat G	45⅜	RCA	23
Cont-Data	60¼	Repub St	24⅛
Con Ed	22⅜	Revlon	42⅜
Cont Oil	53	Rockwell	61⅛
Crown-Ck	27⅞	Scott Pap	18½
Crown Zell	48¼	Sea Cstle	34⅞
Delta Air	39½	Sears	17¼
Disney W	46⅜	Seatrain	7⅜
Digital E	73⅛	Shell	63⅞
Dow Chem	34⅝	Singer	9
du Pont	40⅞	Sony	7⅛
East Air	8⅞	So Cal E	23⅛
East Kod	48⅝	South Pac	43
El Paso	28	Sperry	57⅞
Exxon	62⅞	Stand Cal	63⅝
Fairchild	55¾	Sun Oil	80¼
Firestone	8⅞	Teledyne	145⅜
Ford	34⅛	Telex	4⅜
Gam Sko	33¼	Texaco	35¼
Gen Dyn	80⅜	Tex Gulf	47
Gen El	55⅞	TWC	15⅝
Gen Tire	18⅛	Un Carb	43⅝
Ga Pac	28½	Un Pac	78⅜
Gillette	25¾	Un Brd	13⅜
Goodyear	13¾	West Air	10
Greyhound	16⅜	Westghse	25⅞
Gulf Oil	39	Weyerhsr	33¼
Hilton	35⅜	Wometco	20½
Homestake	61¼	Woolworth	24½
Honeywell	89⅜	Xerox	63½

business and finance

Mutuals

TORONTO (CP)—Recent prices of investment funds supplied by The Investment Funds Institute of Canada Friday. They are the net asset value per share or unit (NAVPS) last circulated by the fund in accordance with its pricing practice as contained in the prospectus of the fund. n—no sales charge. x — U.S. Fund. y — delayed NAVPS. xd—ex-dividend.

Institute Members	
AGF Group	
Amer Growth	7.51
vCdn Gs Equ	8.91
Cdn Sec Gth	9.80
Cdn Trusteed	4.0b
Corp Invest	7.59
Corp Inv Stk	11.41
vGwth Equit	39.37
Japan	13.23
nMMF	13.33b
Option Equity	4.72
Special	8.62
Bolton Tremblay	
Cdn Cumul	10.97
Income Fund	9.66
Internatnl	10.04
PldResources	10.70
Taurus	13.08
Calvin Bullock Gr	
Acrofund	2.38
vBanner Fnd	5.07
CIF	6.11
CIF Income	9.98
Central Group	
vCam Grwth	7.62
vCompound	7.45
vDividend	8.15
vFund 4800	5.28
vIntl Engy	3.02
vIntl Grwth	5.17
vIntl Income	3.84
vNat Res Gth	5.84
vNorthn Egy	5.75
vRevenue Gth	4.22
vUnivest	6.63
CSA Mgmt Gr	
Goldfund	13.77
Goldtrust	5.88
Canfed Group	
Dolphin Eqty	6.52
vDolphin Mtg	4.88
Cundill Group	
vSecurity	9.51
vValue	8.45
Dynamic Group	
vnDyn Amer	5.38
vnDyn Fund	15.19
vnDyn Incom	5.54
Eaton Bay Group	
Commwlth	20.87
Dividend	5.23
Growth	16.27
Income	3.72
Internatnl	11.99
Leverage	6.96
Venture	6.83
Viking	8.25
Guaranty Trust	
vnInv Equity	11.38
vnInv Income	3.94
vnMortgage	9.68
Guardian Group	
Enterprise	1.47
GIS Income	5.23
vGwth Fnd	10.63
North Amer	7.53
Mutual Acc	6.75
vdSec Income	8.47
World Equit	5.97
Investors Group	
vBond	4.44
vDividend	8.26
vGrowth	16.76
vInternatnl	8.99
vJapan	9.29
vMortgage	4.66
vMutual	7.42
vProvidt Stk	8.78
vRetiremnt	10.38
vn Jones Heard	4.37
Principal Gr	
vCollective	12.01
vGrowth	7.12
vVenture	6.65
vBond	2.77
Prudential Gr	
Growth	9.50
Income	4.69
vSask Dev Fd	4.70
Scotiabond Gr	
Scotiafund	1.55
Scotiafd Mtg	.94
Templeton Gth	8.11
United Bond Share	
RoyFund	12.17
RoyFnd Inc	4.83
Universal Group	
Equity	15.56
Income	4.15
Internatnl	5.42
Resource	8.30
Non-Members	
ynAlamira Fd	6.19
Assoc Inv	9.86
yBondstan	6.43
Canagex Gr	
vBond	8.40
Fund	14.64
vMortgage	9.60
vCapitol Gth	5.56
xChase	7.93
vnComCp Mtg	9.87
Desjardins Gr	
vActions	11.59
vHypothec	4.13
vInternatnl	10.20
vObligations	4.59
Québec	5.86
nySpec	9.89
Dixon Krag Gr	
Dixon Krag	15.74
Heritage	4.58
Vanguard	12.31
Domequity	14.88
Domin Comp	12.83
Drytus Group	
xInc	13.67
xInternatnl	30.32
nExecutv Instl	1.37
nFid Trend	27.33
nFst Cdn Mtg	9.90
Fiscon Fund	5.88
nHarvard	13.95
Industrial Gr	
Indust Amer	3.28
Indust Div	7.43
Indust Eq	10.94
Indust Gth	6.78
Indust Incm	8.59
Indust Pens	31.84
Keystone Gr	
yInternatnl	4.06
xLex Rsrch	17.82
xManhatn	3.64
yMaritime Eq	3.88
Northborough	9.40
vnNatrusco	21.08
NW Group	
vCanadian	7.83
vEquity	12.77
xOppenhmr	8.49
Pemberton Gr	
vnPacific Div	2.13
vnPacific Ref	5.23
yhPacific US	5.33
Pwlv Group	
vBond	9.90
vCanadian	13.48
vDiv Income	10.67
vFund	28.98
vPooled	40.85
nRRSP	21.63
PMF Managmnt	
nPension Mtg	13.50
nXanadu Fd	8.59
nPutnam	12.68
Pret et Revenu Gr	
American	13.02
Canadian	9.80
yFonds Hi	4.77
Refrafle	9.67
Sterling Group	
Equity	8.26
yMortgage	4.78
vSynchronvest	6.91
xTech	11.26
xdvTradex	19.89
Trans Canada Gr	
A	6.26
B	68.80
C	11.92
United Group	
vAccumula	6.92
vAccumul R	7.20
vAmerican	2.79
vCont Mortg	4.99
vHorizon	4.79
vSecurity	4.11
vVenture	5.32
xdWestrn Gth	7.63

Earnings

Great Lakes Forest Products Ltd., 12 months ended Dec. 31: 1979, $49,876,000, $13.32 a share; 1978, $20,871,000, $5.56.

Alberta booming

EDMONTON (CP) — Alberta contractors did more than $1 billion of business last year and the forecast for 1980 is also "positively charged," said Elver Olsen, new president of the Electrical Contractors Association.

But if the construction boom continued, there could be a shortage of manpower.

"There are enough men and materials available to tackle the unprecedented wave of projects, but if some of the bigger ones start at once it could put a strain on labor," Olsen said in an interview.

ANNUAL RATE OF RETURN

35%

GROWTH EQUITY FUND has achieved a price increase of 339% over the past five years — an average annual rate of return of 35%.

It qualifies for RRSP, RHOSP and Pension Fund investment.

For more details and a prospectus, call the mutual fund specialist.

CLIFF LATHAM
Midland Doherty Ltd.
734 Broughton St.
Victoria, B.C. V8W 1E4
388-6411

growth equity fund ltd.

CANADA TRUST
ANNOUNCEMENT



LAURIE LOZOWAY

Mr. Jamie MacGregor and staff of Canada Trust (Oak Bay) proudly welcome and introduce Mrs. LAURIE LOZOWAY to our staff. This conscientious lady brings a wealth of experience with her and would be happy to serve you in all your Real Estate needs. Please call her at:

Res. 478-1510
Office 595-5131

2-2

1 or 2 PERSON MORTGAGE TERM INSURANCE
Phone or ask
TED CAMPBELL
479-0158



"ON THE GO FOR YOU"

"On the Go for You"

I am urgently in need of listings. Thinking of selling? Please call me! I'll be "On the Go For You" until your SOLD sign goes up.

Homes of any size in any area are really moving.

Thinking of buying? Call me!

We have a competent busy office.

ROMA MOLYARD 384-4827
ROYAL TRUST 384-8001

2-2

WHAT THE DICKENS IS SIKKENS?

Transparent wood finishes for interior and exterior wood. Has been imported from Holland the past 7 years and is now semi-manufactured in Surrey, B.C.

Aggressive stocking distributor WANTED for Vancouver Island.
For further information please call Mr. R. Loland
SEALPROOF INDUSTRIES LTD. 596-7161

CEDAR Homes by Linwood



SPECIAL WINTER BONUS

- Pre-cut cedar homes
- 59 standard models—plus—free custom design service
- Pre-fabricated exterior walls for fast erection. Do it yourself—all parts numbered
- Sealed and double glass windows included
- Beautiful open beam ceilings—post and beam
- Price guarantee—lay away plan
- Super insulation in walls and roof to Canadian standards
- Construction crews available
- FACTORY DIRECT—NO MIDDLEMAN



GAMBREL SERIES

LINWOOD HOMES
#205-1920 Sooke Rd.
Victoria, B.C.
(in Colwood)
PHONE
478-9213
OPEN:
Weekdays 9 'til 5
Saturday 10 'til 4



RIVER SERIES

Mail this coupon today

Please send me the plan book of 59 models. Enclosed is $1.00
Please send me the free Linwood Homes brochure.

NAME
ADDRESS
CITY
LOT LOCATION

2-2

VICTORIA PUBLIC SAVINGS Credit Union

SPECIAL TERM DEPOSIT MINIMUM $5,000

100-180 DAYS 13½% per annum

DOWELL'S MOVING & STORAGE LTD.
630 ESQUIMALT
384-7191



JOHN ROBBINS



"The Peoples' Choice—since 1921"

- LONG DISTANCE
- LOCAL MOVING
- OVERSEAS SHIPPING SPECIALISTS
- CONTAINERIZED STORAGE

MEMBER ALLIED VAN LINES

MEDICAL OFFICE
1105 Pandora Ave. — 550 and 471 square feet. Partitioned office space in Medical Arts Building. Immediate possession.

DOWNTOWN OFFICES
Various sizes, reasonable rents. Modern, air conditioned building opposite city parkade.

RETAIL SPACE
Downtown mall, 544 square feet, small shop on pedestrian walk-through, good traffic.

MPL
MORGUARD PROPERTIES LTD.
620-880 Douglas 383-4168

JEWELLERY APPRAISALS
WE BUY OLD GOLD
G. W. Frank Gem Labs Ltd.
720 YATES 385-3021 385-8841

CLOCK REPAIRS
L. D. FRANK
JEWELLER and WATCHMAKER
4-720 Yates St.
385-3021

ANNUAL RATE OF RETURN

41%

CANADIAN GAS AND ENERGY FUND is committed to the pursuit of capital gains. It strives for superior results by investing exclusively in Canada's dynamic oil, gas and energy stocks.

Over the past year, the price per share increased 82%.

Over the past 5 years the price increased 419.4%, this generated an annual rate of return of 41%.

It qualifies for R.R.S.P. and R.H.O.S.P. For a prospectus, and more details call the mutual fund specialist

CLIFF LATHAM
Midland Doherty Ltd.
734 Broughton St.
Victoria, B.C. V8W 1E4
388-6411

canadian gas and energy limited

2-2

79 DATSUN 210
4-door sedan, automatic, radio, side mouldings. Several to choose from. $4,995
THREE POINT MOTORS
Mercedes-Benz PORSCHE
2620 GOVERNMENT
at Hillside • 385-6737
Dlr. Lic. 5053

COMMERICAL SITE
48,000 sq. ft.

Community Plan proposed C-2 zoning (Professional/Institutional Offices, Banks, Retail, up to 22,000 sq. ft.) Land parcel in one or three lots. Close to center core of University-Shelbourne-McKenzie. Invite offers to purchase, participation in development or build to suit under lease or strata plan. Land value $8.75 sq. ft.

Please contact:
GEORGE BREITER
478-8493
BRITISH AMERICAN REALTY LTD.
385-1431

2-2

CAPITAL SUPER FOOD
OPEN DAILY 9-9
50 WEST BURNSIDE

Prices effective Feb. 3, 4, 5 — Ample Parking • Every Day Savings

GREAT COLD WEATHER meal makers



10% OFF WEDNESDAY FEB. 6
Minimum $5 order. Carton cigarettes and tobacco not included.

CANADA GRADE A BEEF GRAIN FED CHUCK BLADE or ROUND BONE ROAST ... lb. 1.19	OCEAN SPRAY CRANBERRY COCKTAIL .40 oz. 1.09
CROSS RIB ROAST .lb. 1.69	OCEAN SPRAY CRANAPPLE JUICE .40 oz. 1.09
BONELESS STEWING BEEF .lb. 1.89	WELCH'S PRUNE NECTAR .40 oz. 1.45
FLETCHER'S SKINLESS PORK or BREAKFAST SAUSAGE 375 g 89¢	NORTHERN GOLD GRANOLA CEREAL .3 lbs. 2.15
OVALTINE HOT CHOCOLATE ... 23 oz. 2.19	NORTHERN GOLD GRANOLA BARS .. 12 bars per box 1.09
CLOVER LEAF SOLID WHITE ALBACORE TUNA .7 oz. 1.49	DARE CHOCOLATE CHIP COOKIES .450 g 1.09
INGERSOLL CHEESE SPREAD .16 oz. 1.59	CANADA NO. 1 BRUSSEL SPROUTS .lb. 49¢
MELLOW ROAST INSTANT COFFEE .8 oz. 4.39	FRESH SNOBOY LEMONS 10/99¢

2-2

EFFECTIVE SPEAKING COURSE

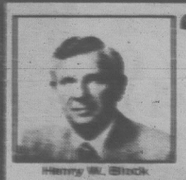
Enroll now for the International Institute Effective Speaking Course as originated by Frank Paulding and presented semi-annually by the Victoria Junior Chamber of Commerce. You will receive instruction under the capable hands of Mr. Robert Jupe. Course fees are $125 for 16 sessions.

You will learn:

- Public Speaking
- Human Relations
- Leadership
- Persuasion

DEMONSTRATION NIGHT
WED., FEB. 6, 7 P.M.
Jaycee Hall
3880 Quadra Street

Contact: The Jaycee Office between the hours of 11 a.m. and 3 p.m. — 383-4521



Henry W. Block

"H&R Block will represent you to the District Taxation Office."

Should your income tax return be questioned, we will not only take responsibility for how it was prepared, we will represent you to the District Taxation Office... all year round and at no extra cost. At H&R Block, we are income tax specialists.

H&R BLOCK
THE INCOME TAX PEOPLE

2000 DOUGLAS 100-C BURNSIDE WEST
Open 9 a.m. to 9 p.m. Weekdays, Sat. 9 a.m. to 5 p.m.

Also in the Bay Woodward's Sears
DURING REGULAR STORE HOURS

At selected branches during regular banking hours. EATON'S

OTHER AREA OFFICES
Sidney, Duncan, Nanaimo, Port Alberni, Courtenay, Campbell River, Port McNeil

2-2

Now in Victoria

DAILY INTEREST SAVINGS 12.05%

25 SILVER ANNIVERSARY YEARS ACCOUNT

No Minimum Balance, No Minimum Term

We're celebrating 25 years of solid growth of our parent company Principal Group. By expanding across Canada. And by offering Canada's highest daily interest savings — 12.05% paid semi-annually.

Talk to our Financial Consultants, at no obligation, about our full range of products: high interest investment certificates and high performing investment funds. We can help you with your RRSP tax planning, too.

Drop in. We also offer no charge chequing accounts. Services by mail. And more. Because we really want your business.

PRINCIPAL TRUST
Member of Canada Deposit Insurance Corporation

386-5232
1111 Blanshard Street, Victoria

On Vancouver Island there is a new number for quality colour printing:
656-0171
Manning Press
P.O. Box 2608
Sidney, B.C. V8L 3C1

TO RENT OAK BAY WATERFRONT

Condominium apartment available immediately at $950 per month with 1 year lease. 2 bedrooms, 2 full baths, fireplace, wraparound south and east balconies, unobstructed sea and garden views. Top floor of attractive building in prestige area opposite Victoria Golf Club.

ELEANOR SANDERSON
384-9610 479-1667

J. H. WHITTOME & CO. LTD.
Royal Oak Branch

1-29

Exchanges closing early

TORONTO (UPC) — The Toronto, Montreal and Vancouver stock exchanges will close early on Monday, the first day of 2:30 p.m. EST closings caused by record trading and dollar volumes.

At the Toronto Stock Exchange, the January volumes more than doubled December's and far outstripped last year's levels, said a spokesman.

"Trading has tripled recenty and we'll be closing early to alleviate some of that congestion," an MSE spokesman said. "It'll help the computer which has been overloaded."

Mark Foreman, manager of exchange services for the Vancouver Stock Exchange, announded the exchange will close at noon PST (3 p.m. EST) as a courtesy to other Canadian exchanges.

He said the Vancouver exchange was asked to cut back its hours by eastern markets which wanted to close earlier because of heavy volume.

John Kolosky, assistant director of TSE marketing operations, said average daily transactions have nudged 24,000 in January, compared to last year's figures, which hit the 9,950 range, he said.

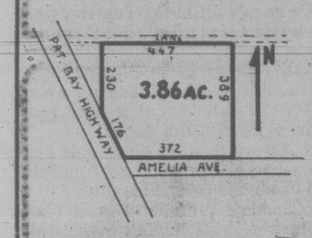
"Members are putting in many long hours," Kolosky said. "There are no serious problems in coping with volumes and keeping records up to date and capital at proper levels, because of signifcant increase in volume."

However, he said, "We want to make sure no problems develop. One way to make sure that everything is being handled correctly is trying to reduce the workload."

BUFFET DINNER
Sundays & Thursdays
$9.50
PERIKLIS
531 Yates 386-3313

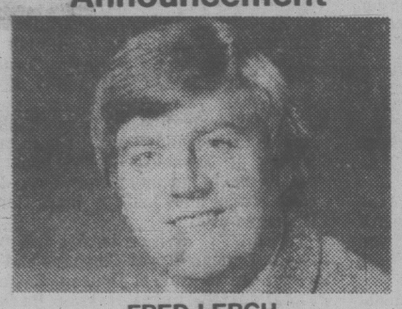
Island Saw Co.
617 Chatham Street 385-5500

WANTED
Hair Dressing Salon
5 or 6 Operating Stations
L. A. COMO
Realspan Properties Ltd. 388-6454

SIDNEY — LIGHT INDUSTRIAL


Level, cleared, power, water, sewers. Lowest sq. ft. price at $1.66/M.L.S. ASKING $280,000.
K. DROST
656-4000 656-2427
SAANICH PENINSULA PROPERTIES LTD. 2-2


The management of Margetts & Gower Oak Bay Properties Ltd. take pleasure in congratulating Heather as she is our leading residential saleslady for January. If you are buying or selling, be sure to give her a call.
at
592-2407
HEATHER BARNARD
MARGETTS & GOWER OAK BAY PROPERTIES LTD.

the Permanent
Announcement

FRED LERCH
It is with great pleasure that Larry Brooks, Sales Manager of the Shelbourne Office, welcomes "FRED LERCH" to our ever growing family of expert sales people.
FRED who has been top sales person for Canada Trust for the past 3 years, has left that company in good standing and invites all his friends and clients to contact him for whatever Real Estate needs at
477-0141 (Off.) 2-3 479-0428 (Res.)


OPEN HOUSE SAT. and SUN. 2-4
842 AIRA HEIGHTS
$109,900.
On a clear day you can see forever! Beautifully designed 3 bedrooms and loft, 2 baths and sauna. An architect's own home in a peaceful setting, taking advantage of the views overlooking Brentwood Bay and all the way to the mainland. Priced below cost.
386-3231 DON & SHIRLEY MILLS 479-0570
MARGARET PRICE
BLOCK BROS. REALTY LTD.

GORDON HEAD EXCLUSIVE
OPEN HOUSE SAT. and SUN. 1-4
4422 COLUMBIA DRIVE

Come and see this new exclusive listing in popular Gordon Head. Terrific accommodation for a family. Great living room with fireplace, large dining room with sliding doors to sundeck, large kitchen with kitchen-aid dishwasher and eating area, 3 bedrooms, 4 pce. bathroom and 2 pce. ensuite. Downstairs has nice laundry facility, roughed-in 3rd bathroom, 4th bedroom and well-finished rec. room with dry bar. Double carport and well-landscaped yard complete this excellent buy at only $79,900.
385-7744 DALE BRIGGS 592-3978
GARDNER REALTY (1979)LTD. 2-2

VOTE
OUR PLATFORM IS
● LOWER PRICES
● BETTER QUALITY
● RELIABLE SERVICE

GRANGE
BEDDING SALE
Featuring "The Medallion"
Twin Size Double Queen
169.95 199.95 249.95
• BONUS RUG ROLLER •
Frame with 20-yr. guarantee with the purchase of a Grange Chiropractic mattress and box spring ensemble.
ISLAND FURNITURE MART LTD.
2513 BEACON AVE.
SIDNEY
656-3724
2-2

RESTAURANT OPPORTUNITIES
Fully licensed 65 seat restaurant, key Sidney location, excellent lease, beautifully appointed and equipped, enjoying terrific volume in first year of operation. Offered at $130,000. $50,000 could handle with good financing on balance.
— OR —
Central Saanich 55 seater with wine and beer licence. 4-year lease of $584 per month plus two 5-year options. One year old, showing much better than average growth rate. Must sell because of illness. Vendor will carry to good covenant on asking price of $55,000.
Contact AUSTIN MITCHELL for complete details.
381-2233 Res. 598-3533
OCEAN CITY REALTY LTD. 2-2

SAANICH PENINSULA
5.5 ACRES
SUPERB LARGE HOME

Totally private usable acreage with modern home beautifully appointed. 3 Fireplaces, 3 Bathrooms, 3 or 4 Bedrooms plus if required. Family room, rec room, etc., etc. Over 3500 sq. ft. of quality development. A dream MBR and a housewife's built-in kitchen. EXTRAS include HARD TENNIS COURT and real down the road future value.
PRICED FOR IMMEDIATE SALE $250,000.
BRUCE BATEMAN 384-2827
THE PERMANENT 477-0141

OPEN HOUSE SUN. 2-4 P.M.
1431 MERRIT PLACE
CEDAR HILL GOLF COURSE
TUDOR STYLE—$109,500

Lovely modified 3-bedroom plus den Tudor home. Lots of character in this 6-year-old home. Living room with floor to ceiling brick fireplace, reset leadtape windows, beamed ceiling. Separate dining room with sliding glass door onto sundeck, kitchen with eating area. 3 bathrooms, master bedroom with ensuite and balcony off. Wall to wall carpet throughout. Immaculate condition. Professional mature landscaping with feature rock walls, separate 1½ car garage. Priced to sell quickly. For appointments to view call
FREDDY STARKE 595-1175 BOB KOHLRUSS 656-0085
CASTLE PROPERTIES LTD.
386-6164 2-2


YOUNG LOVE?
OLD LOVE?
Tell them you care ...
Love Letters Feb. 14th

WANTED IN
OAK BAY, UPLANDS
A three or four-bedroom home with charm and character on a large lot for out-of-town buyer. July 1st occupancy. Price range $150,000 to $200,000.
Please Call
D. M. MacKillop 384-0308
Island Homes Realty Ltd.
386-7545
2-2

NEW HOME—GORDON HEAD
OPEN HOUSE SAT. and SUN. 2-4
1654 TASCO CL. (Off Columbia)

Brand new Block Bros. listing featuring 1,440 sq. ft. with room for expansion. 3 bedrooms, kitchen and living room with southern exposure. Brick fireplace on main with second roughed-in down. Many more features in this quality built home. Priced at $92,500.
Res. GORDON JAMES Office (24 hrs.)
383-6518
477-3703 CORRINE TAYLOR 477-1841
BLOCK BROS. RLTY. 2-2

THE PERMANENT
3647 SHELBOURNE 477-0141

LOU BLOOMFIELD
It is with great pleasure that Larry Brooks, Sales Manager of the Shelbourne Office welcomes LOU BLOOMFIELD to our ever-growing family of expert sales people.
Whatever your Real Estate needs, CALL
LOU BLOOMFIELD
anytime
477-0141 (Off.) 2-2 477-0432 (Res.)

A.E. LePAGE
WESTERN LTD REALTOR
1630 CEDAR HILL X RD.
OPEN 9 - 5 WEEKDAYS
AND 9 - 1 SATURDAYS
DROP IN FOR COFFEE
AND A CHAT ABOUT
YOUR REAL ESTATE NEEDS


OPEN SAT. & SUN. 2-4
829 KILDONAN
Over 1400 sq. ft., 3-bedroom home with finished family room off kitchen with flue for Franklin stove, 2-pce. off family room and 2-pc. ensuite. Heatilator fireplace, sep. dining rm. with sliding glass door to sundeck. New MLS. $87,900.
JOAN HALKO 386-1055
JOHN MacDONALD 384-9160


UPLANDS CLASSIC
A warm family home with 5 bedrooms, 3 bathrooms on two levels. Wide halls and large rooms with entertainment-size living room and formal dining room. Level lot, .73 ac. close to transportation and recreation. New on market, offered at $194,500. Call now for exclusive showing.
TED WEBB 384-0815


SOUTH OAK BAY
Just listed — this super family home across from McNeil Bay. Living room and family rooms both have fireplaces and bay windows to take advantage of the fantastic view. Four bedrooms, 3 baths, finished recreation room, sundeck off kitchen. A most desirable property. $185,000.
JEANNE CAVAYE 598-6954


QUALITY & SPACIOUSNESS
Over 3800 sq. ft. in this Broadmead home situated on ½ ac. treed lot. Featuring a free-standing staircase, this home offers 5 bedrooms, 3 baths, family room, games/sewing room, den with wet bar. Irreplaceable at this price. $149,500.
JEANNE CAVAYE 598-6954


LOWER MOSS STREET
Immaculate 4-bedroom, 1½-storey, full basement home. Gleaming hardwood floors, French doors, fireplace, built-in leaded bookcase. Formal dining room, 2 baths, double carport. Asking $85,000. Exclusive.
W. LATIMER 656-2355


IRREPLACEABLE VALUE!
Mediterannean executive home designed for elegant entertaining. On over 2 ac., country atmosphere, it features fabulous kitchen with eating area and family rm. with all modern amenities, formal dining rm., fireplaces, recreation areas, many bathrooms. Many extras and almost 4000 sq. ft. finished. Patios, balconies, outbuildings. MLS. $138,000.
LOU VILLENEUVE 384-8563


GORDON HEAD
NEW LISTING
One yr. old, 4-level split home situated in a quality subdivision close to schools and shopping. Living rm., dining rm., kitchen with vaulted cedar ceilings, family rm. with heatilator fireplace off kitchen, 4 bedrooms, plus more room for development down. Offered at $126,900. MLS.
DENNIS FERRILL 658-8636

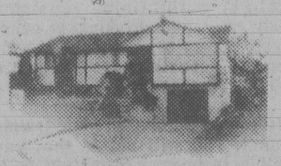

GRACIOUS & SPACIOUS
With 1.79 acres of property and a 5-bedroom home of over 3000 sq. ft. you could say you live on a small estate. This home features 4-pc. ensuite, large family room with fireplace off formal living and dining room, plus much more. Well priced at $134,500.
GORDON DOVEY 721-5049
JOHN MacDONALD 384-9160


CHALET TYPE HOME
Custom built chalet type home overlooking Gorge Vale Golf Course. Living rm. with feature rock fireplace and high cedar ceilings, 3 bedrooms, laundry rm., 1½ baths. Downstairs you have a legal 1-bedroom suite with brick fireplace in living rm., large kitchen and good storage area. EXCELLENT revenue possibilities. MLS. $82,500.
DENNIS FERRILL 658-8636

FOR AN
EVALUATION
of your home
without
OBLIGATION
CALL
477-7121


EXECUTIVE COUNTRY HOME
Distinctive family home situated on .9 of an acre and featuring over 5400 sq. ft. of luxury living area. Entertainment-size living rm. with heatilator fireplace, large dining room with sliding glass doors to patio, country type kitchen with loads of cupboard space. Rec. room with heatilator fireplace, games room with wet bar, sauna plus many, many more added features. This home must be seen inside to be appreciated. Offered at $199,500. MLS.
DENNIS FERRILL 658-8636

10¼%
MORTGAGE
$64,900.
Well maintained 3-bedroom basement home in convenient Brentwood area with assumable $46,500 — 10¼% 1st mortgage. 4th bedroom, rec. room and 2-pc. bath finished down. An excellent buy on today's market.
GORDON DOVEY 721-5049
JOHN MacDONALD 384-9160


JUST LISTED — $77,500.
3-bedroom, full basement family home in an excellent location. Living room with fireplace, sep. dining room, kitchen with sundeck off, finished rec. room down plus 4th bedroom. Large fenced back yard, drive-in garage. $77,500. MLS.
DENNIS FERRILL 658-8636

9¾%
MORTGAGE
Builders have just started a new 3-bedroom home of over 1600 sq. ft. on large lot in Cedar Hill area. This home will have finished family rm. with wet bar and flue opening for Franklin stove, AM/FM intercom, shake roof, 3-pc. ensuite, large sundeck, etc., etc. ACT NOW! We also have one lot left on which we can build your home or you can view our plans. For those who want 9¾% money we suggest you act soon.
GORDON DOVEY 721-5049
JOHN MacDONALD 384-9160

LARGE
BUILDING LOT
Possible duplex — close to downtown Langford. Hurry now. Could qualify for B.C. Govt. mortgage.
$33,500.
TED WEBB 384-0815

477-7121
"THE NAME FRIENDS RECOMMEND TO FRIENDS"

A.E. LePAGE
WESTERN LTD REALTOR

At 30, Larry feels better, not older

By MICHAEL KATZ
New York Times

"I worked hard all my life to get where I am, and suddenly I don't have much time left." — Larry Holmes, on being 30 years old.

LAS VEGAS — Time is of the essence. Still, the oldest heavyweight boxing champion in the world does not hear winged chariots hurrying near, and, after listening to his body, Larry Holmes says he is stronger than ever and "I don't think anybody can beat me this year and not next year, and we'll see about the year after that."

By no means is the World Boxing Council champion thinking, out loud anyway, of retirement. He embarks here Sunday on what he hopes will be a busy 1980 schedule, four or five fights including a September showdown with John Tate, the World Boxing Association's version of a heavyweight champion.

The bout on Sunday, against Lorenzo Zanon, a weak-chinned Italian who is a former European champion, will be the fifth defense of the title that Holmes won from Ken Norton on June 9, 1978.

From May 1976, when Muhammad Ali knocked out Richard Dunn, until Holmes' first defense, against Alfredo Evangelista on Nov. 10, 1978, there was not one knockdown in a heavyweight title bout. Holmes, admittedly not a puncher in the class of an Earnie Shavers or even a Norton, has knocked out all four of his challengers: Evangelista, Osvaldo Ocasio, Mike Weaver and Shavers. What he figures to do to Zanon, whose only two appearances in this country resulted in 1977 knockouts by Norton and Jerry Quarry, could make Don King, the promoter, guilty of a crime premeditated.

There have been 13 first-round knockouts in heavyweight title fights. The quickest work was accomplished by Tommy Burns, who celebrated St. Patrick's Day in 1908 Dublin by stopping one Jem Roche in one minute, 28 seconds. The modern record belongs to George Foreman, who needed only two minutes to dispatch of Joe (King) Roman on Sept. 1, 1973, in Tokyo. Records are made to be broken.

★ ★ ★

"I don't know how well this guy can take a punch," a relaxed Holmes told a gathering of reporters in his hotel suite this week.

"I'm not a knockout artist, and I'm not out to prove anything. But I know if I don't knock this guy out quick, you guys are all going to say Larry Holmes is slipping, Larry Holmes is getting old, his legs are gone.

"What do you guys want to hear, that this guy's a piece of meat? All right, what's the record? How about 11 seconds? If this fight is an easy fight, I damn well deserve it."

Holmes has not been in any easy fights lately. He struggled against Weaver, whom he took lightly, and was knocked down and almost out by Shavers in a debilitating battle. After Zanon, he is scheduled to fight the undefeated Leroy Jones here March 31. He wants another fight — possibly against Leon Spinks if Spinks, a former champion, beats his next scheduled opponent, Eddie (Animal) Lopez — before meeting Tate. This is assuming that Tate beats Weaver on March 31, something Holmes said he did not think would happen.

"I just wish I was fighting Tate now instead of Zanon," said Holmes. "I'm stronger now than I was for Shavers. I feel like myself again."

★ ★ ★

Since last autumn's bout against Shavers, he has marked his 30th birthday (last Nov. 3) and has married (last Dec. 23). He can no longer dance and jab the way he once did, but he laughs when it is suggested that he is now an old married man.

"I don't dance because I have more confidence now," he said. "I can see punches coming, and I can pick them off, and I know if one gets through I can take it. Before, if I saw a punch coming, I was gone. But the more I settle down, the harder I punch. And my fights may be harder, but they're not as long. I'm not 100 miles away when I see a guy make a mistake."

The timing has always been off for Holmes. It was his misfortune to come along just after Ali, and one wonders whether even Joe Louis would have got all his deserved recognition had he been the successor to the self-proclaimed "greatest." But Holmes can now laugh at his "image" problem.

"He's the all-American boy," King said after Holmes told the promoter to take $20,000 from the champion's $600,000 purse and buy 200 tickets (which are very available) for underpriviledged local children, a local boys club and inmates at a nearby juvenile detention center.

Holmes has always had time for kids. He is a tireless worker for his hometown boys' club in Easton, Pa., and, wherever he goes, he visits children in hospitals and schools.

In some ways, time is on Larry Holmes's side. The more he is around, the more he is being appreciated, and not just for his boxing ability.



GOING STRONG: At 56, former Toronto goaltender Johnny Bower, now a scout with the National Hockey League club, continues to work out regularly with Maple Leafs. And with the club struggling along, standing 13th overall and near bottom of Adams Division, who's to say he may not get a chance to start a game one of these days? (CP Wirephoto).

Lafleur lashes out at casual attitudes

Times News Services

Guy Lafleur, all-star right winger with Montreal Canadiens, doesn't speak out too often — but when he does he doesn't mince his words.

At least he didn't in an interview with Bernard Brisset of Montreal's La Presse as the Canadiens rested in Newport Beach, Calif., in preparation for tonight's game against Los Angeles Kings.

In the interview, Lafleur attacked teammates and other National Hockey League players in general "who laugh at everyone by not always giving their maximum effort when they are on the ice."

Lafleur said, without naming any one, some players are less interested in playing hockey than in drawing their salary.

"It's reached a point where some of them don't want to play because they have a little headache. They go see the coach and say they're not up to playing in the game," said Lafleur.

"What do you expect a guy like (coach) Claude Ruel to do then?"

Lafleur said he would have skipped the last two weeks of play if he had been like several other players of today. The right winger, who, in addition to frequently being double-shifted and used on the point during power plays, said he has been handicapped by tonsilitis and general fatigue for the last two weeks.

"I know a number of players who are satisfied with 30 goals, while they could easily score 50 goals in a season," Lafleur added. "But they don't because they say the public and the boss will be more demanding. So they play without too much effort, draw their salary, stay in the background. Personally I couldn't do that."

In action Friday, Edmonton Oilers crushed Winnipeg Jets 9-2 as they waltzed to their 16th win of the season and Atlantae Flames beat Washington Capitals 4-2.

Wayne Gretzky recorded his first three goal NHL performance to lead the Oilers to victory but sharing the limelight was the Oilers' second line of Stan Weir, Dave Lumley and Dave Hunter. Weir, with a goal and three assists, Lumley with one goal and four assists and Hunter with a goal and two assists, accounted for a 12-point outing.

Winnipeg has only two wins and a tie in their last 19 games.

At Atlanta, Eric Vail scored on a 20-foot slap shot nine seconds into the final period to break a 1-1 tie. The goal was Vail's 17th of the year and the victory lifted the Flames to the .500 mark for the first time since Dec. 22.

Atlanta's record now stands at 22-22-7.

BRIEFLY: All-star defenceman **Barry Beck** of New York Rangers will be sidelined for two to three weeks with an injured left elbow . . . The Rangers recalled veteran **Jocelyn Guevremont** from New Haven of the American League.

(Summaries on page 12).

Olympic mix a fact of life

TORONTO (CP) — The Olympics must change say Olympic gold-medal winner Mike Boit and Canadian Olympic medal hopeful Debbie Brill.

"The way the Olympics are set up, the fact is the political situation is built in so it is really very difficult to separate the Olympics from politics," said Boit, the 1978 Commonwealth Games 800-metre champion and 1,500- and 800-metre gold medal winner in the 1972 Olympic Games.

"That is because really every athlete actually represents his country and politics naturally has to come in."

The Kenyan, who won the 1,000-yard event at Friday's Toronto Star-Maple Leaf Indoor Games track meet, said it was time the International Olympic Committee recognized that politics and the Olympics go together.

"I think the situation is very important," Boit said. "What the Russians are doing in Afganistan, everybody should disagree with."

He suggested the athletes should have a say in the organization of the Olympics.

"They should make some decision so that they (the athletes) could have influence with regards to the organization," he said, "because now it seems the IOC says all the time that the Olympics and politics should be kept separate — but I think that at this time they must have realized that it is really very, very difficult to do so.

"They have to come up with a way to see that the politics can be kept at a very low profile. It cannot be totally eliminated but it will involve a lot of changes and a lot of sacrifices."

He agreed the probable solution to this years Games' dispute would be to hold alternative games for those countries who did not wish to attend the Moscow Games.

Boit was a victim of an Olympic Boycott at the 1976 Montreal Games when several African nations withdrew to protest the presence of South Africa.

He was forced to sit in the stands and watch someone else win the gold medals without a chance to defend his titles.

Brill, Canada's premier woman high jumper who won Friday night's event, took an even stronger stand.

"There's a part of me that says I would love to go and there is a part of me that says I hate what the Olympics have turned into," Brill said.

"I would love to see the end of the Olympics as we know it. It's been building and building and it's turned into a fraud. You get out there and it's not the sport anymore, it's the money and polities involved."

She said the Olympics should become a world festival while a separate world championship should be organized at a permanent site.

As for a boycott, Brill said there should only be one if it is a general boycott as opposed to just a few countries staying away.

Weekend in sports

Sports fans around the southern end of Vancouver Island will have numerous opportunities tonight and Sunday for both indoor and outdoor viewing.

TONIGHT

Volleyball action continues in the Canada West University Athletic Association men's and women's championships at UVic's McKinnon Gymnasium with the finals scheduled to get under way at 8.

In hockey, Victoria Cougars play host to Portland Winter Hawks at 8:30 in Memorial Arena in their continuing duel for the Western Divsiion lead in the Western League.

Television

Channel 4 offers coverage on Wide World of Sports of the Kandahar women's giant slalom and slalom events and the men's slalom and downhill events on the World Cup ski circuit from France at 5.

Channels 2 and 6 will show the National Hockey League game between Chicago Black Hawks and Toronto Maple Leafs at 5.

SUNDAY

Rugby action concentrates on the third and fourth divisions of the Vancouver Island Union.

Castaways tackle Vampires at Carnarvon Park and Agrarians take on Ebb Tide at Layritz Park at 1 p.m. while Cowichan faces Oak Bay Wanderers at 2:30 in third-division struggles.

In the fourth division, all action is at 2:30 p.m. with James Bay Athletic Association meeting Oak Bay Wanderers at Macdonald Park, UVic Jutes playing Castaways at UVic and Agrarians squaring off with Cowichan at Layritz.

In hockey, Duncan Silver Park Blades and Esquimalt Maple Leafs collide in a South Vancouver Island Junior "B" League game at 2 p.m. in the Cowichan Valley Recreation Centre.

Soccer matches at 2:15 p.m. in the Vancouver Island League form the largest variety of any sport.

In first division tussles, Gorge plays Victoria West at Hampton Park, Meston's Auto Body takes on Nanaimo United at Heywood Avenue Park and UVic Vikings tangle with Oak Bay at UVic.

Second-division struggles will pit Prospect Lake against Victoria West at Prospect Lake, Labatts against Duncan at Topaz Park, Vantreights against Port Alberni at Lambrick Park and DaVinci against Oak Bay at Central park.

The third division schedule reads: Braves vs. DaVinci at Esquimalt High School; Kickers vs. Oak Bay at Carnarvon Park; Duncan vs. Cordova Bay at Blanshard Field.

In the fourth division, Lakehill takes on Royals at Reynolds Park, Croatia tackles Sidney at Reynolds High School, Castaways meet Duncan at Lansdowne Junior High School and Oak Bay faces Gorge at Henderson Park.

Fifth "A" division battles will be between Duncan Royal Cleaners and Chez Pierre Restaurant at Duncan, Castaways and Prairie Inn at Horner Park and Duncan Merchants and Cordova Bay at Duncan.

In the fifth "B" division, Hawks tangle with Saanich at Layritz Park, Orcas meet Port Alberni Jack's at Lambrick Park and Saltspring plays host to Victoria West.

Gordon Head ("B") and European Health Spa ("A") square off in a fifth division interlocking match at Victoria West.

Television

Channel 4 offers the most extensive coverage of sports activities with The Superstars at 1 p.m., the 15-round WBC super bantamweight boxing championship between Wilfredo Gomez and Ruben Valdez at 2:15 and the 15-round WBC heavyweight battle between Larry Holmes and Lorenzo Zanon on Wide World of Sports at 3:30.

On Channel 7, the National Basketball Association all-star game will be telecast at 10 a.m. and the Bing Crosby National Pro-Am golf windup starts at 12:30 p.m.

SportsWorld on Channel 5 will show a boxing match between the Muhammad Ali and Joe Frazier amateur clubs at 1 p.m.

Channel 8 offers "Great Moments at the Winter Games" on The Olympiad at 9 p.m.

Over 300 working out in marathon program

Judging by the number of persons who are taking advantage the pre-race training clinic, interest in the Royal Victoria Marathon, scheduled to be staged Sept. 20, is almost certain to overshadow any other single sports event in the city this year.

More than 300 men and women are turning for the Marathon Training Clinic in preparation for the big event supported by *The Times* and *Radio CJVI*.

Emphasis is on community involvement to provide an enjoyable event for the runners. The involvement also is meant to stir interest among casual joggers and would-be runners.

And there still is time to enroll.

If you've not yet begun the training clinic, there's still plenty of time to catch up with the group but turning out for the next weekly session, starting at 9:30 a.m., at the YM/YWCA on Courtenay Street.

The Times concludes its introductory series on the marathon with today's article on form and technique.

★ ★ ★

Many questions are asked by runners but the Number One question always seems to be: "What is the best form for running? Is there a special technique that will make you a good runner?"

The logical answer to both questions is DO WHAT COMES NATURALLY!

By now you should be running for a continuous period of one hour, three times a week with a day of rest before and after each running day. You should be maintaining your slow, steady pace and drinking 10 ounces of water every 20 minutes to get your stomach accustomed to accepting fluids "on the run."

★ ★ ★

If you've purchased your training manual, you will notice that each month's training information is accompanied by a calendar. Log your runs and times every day as this information can help you chart your progress. (Manuals are available at a cost of $5 at local recreation centres or at the "Y" training clinic. Every participant in the training Clinic should own one for his or her easy reference.)

★ ★ ★

Movement comes naturally to man. Unfortunately it's distorted by impractical footwear, automobiles, and jobs demanding less and less physical effort. As a result, the legs become weak and unbalanced. We pick up all the wrong ways of motion. Overstriding and leaning forward are two common mistakes.

If you're in a rush and walking very hurriedly, you are sending shock waves up and down your legs with every step. You land heavily on your heel, taking larger steps than usual, and you hunch forward to propel your body faster. There's nothing worse than this "dashing" from place to place. We all are guilty of it at one time or another.

It boils down to this: if you waste movement, you waste energy. You place added stress on your body, weakening your efficiency. Now that we've told you what you're doing wrong, how do you go about correcting it?

★ ★ ★

You must develop a style of your own — in walking and running, this is similar. The most common form problems in runners are easily spotted. Running on the toes, overstriding, hunched shoulders, tension, body rotation and poor posture are all indicative of bad form.

Also, do not copy another's form or style. Stay with the natural heel-to-toe motion in running as well as walking. To cure overstriding, try running uphill. This will force you to take shorter strides and avoid the danger of premature fatigue. When you are tired, you begin to land heavily on your heels and this is uncomfortable as well as exhausting.

Try to cultivate your own rhythm when you run. If you sway from side to side, you could be guilty of rolling your head or swinging your arms across your body. The head should always remain stationary on top of the shoulders, with the arms relaxed at the side and bent from the elbow at a 90-degree angle.

You should have a good view of the horizon. If you're looking at the ground too much, you're leaning too far forward or your head isn't placed correctly on your shoulders. The chin should always be at a 90-degree angle with the neck.

★ ★ ★

Keep muscles relaxed. If you are tired and starting to "sag" you have to concentrate even harder to keep you posture. Don't let this increased concentration make you tense or you will lose your efficiency.

Keep an eye on your hands as tension and fatigue are obvious here, too. Always keep them lightly closed; not clenched or flapping from the wrist. They should move as one with the forearm.

Flaws in your form should not all be corrected at once. If you go at them one at a time, you probably will cure more than the one fault simultaneously. If you take care of your form when fatigue sets in, your run will be much more pleasant.

The only real control that you have over your legs is the rate of speed and the amount of knee lift. The rest of the action happens so fast that it's next to impossibe to control it.

Good posture and strong legs and feet. These are the basics. Use an erect posture and a short, efficient stride, roll from heel to toe and relax. The rest will fall into place.

★ ★ ★

It all sounds simple, doesn't it? However, if you've already begun your training program, you've probably noticed some of the pitfalls described here and in previous discussions. Perhaps you've even wanted to scrap the program completely. DON'T!! You have to be willing to give it a chance to take hold. A week or even a month is not time enough to form a regular routine.

Take in all the oxygen you can, breathing through both mouth and nose whenever possible. Keep erect; bending forward restricts your diaphragm so you can't get all the oxygen you need. After running, do not bend over from fatigue as this will hinder your recovery. Let air in and out easily by standing straight or lying flat.

After you've been running regularly for about three months, you'll know precisely everything that's involved in a proper running program. You'll have set a pattern you're not likely to break. As well as the problems, you'll also know the pleasures. And it'll be worth it!

Injury-hit Cats call up help

Coach Jack Shupe of Victoria Cougars, concerned by a rash of injuries, has decided to call for some help for a Western Hockey League clash with Portland Winter Hawks tonight at Memorial Arena, starting at 8:30.

Jerry Heikkila, a 17-year-old defenceman who stands six feet tall and weighs 190 pounds, has been asked to report from Sherwood Park Crusaders of the Alberta Junior League.

Heikkila will play only the one game and return to Sherwood Park on Sunday. Len Dawes recently underwent surgery to repair nerve damage in his right toes and is expected to be out for another two weeks.

Rightwinger Randy Zinn is also out with a separated shoulder suffered during the game in Portland on Wednesday and will be sidelined for several days.

Shupe expects to move Bud McCarthy to right wing on a line with centre Barry Pederson and leftwinger Greg Adams.

Portland, meanwhile, moved one point ahead of Victoria in the tight battle for first place in the Western Division with a 6-5 decision over the visiting New Westminster Bruins on Friday.

Portland picked up four goals in the first period including two from Jim Dobson to jump to a 4-1 lead.

But the Bruins applied pressure in the second period, coming on with four goals, two by Brad Yachimec, with assists on both from Anthony McMurchy and Randy Wickware and went into the final period leading 5-4.

After Portland's Glen Ostir tied the contest with a slapshot at 6:49, clubmate John Multan fired a shot past Bruin goalie Tom Muc at 9:09 to secure the win.

Muc put the stops on 47 Winter Hawk shots, while Portland's Clint Malarchuk made 40 saves in Bruins' goal.

In other games, Regina captain Doug Wickenheiser scored a hat trick in the first period to spark the Pats to an 11-3 win over Billings Bighorns 11-3, Lethbridge Broncos hammered Brandon Wheat Kings 9-3 and Saskatoon Blades beat Seattle Breakers, 4-1.

	G	W	L	T	F	A	P
Western Division							
Portland	49	34	14	1	259	206	69
Victoria	48	34	14	0	235	151	68
Seattle	48	19	28	1	192	257	39
New West	48	4	43	1	166	281	9
Eastern Division							
Calgary	47	33	13	1	259	184	67
Regina	47	31	16	0	298	203	62
Medicine Hat	50	25	22	3	221	225	53
Lethbridge	50	24	23	3	248	221	51
Brandon	50	24	25	1	217	248	49
Billings	51	24	26	1	235	215	49
Saskatoon	46	19	24	3	211	224	41
x-Great Falls	28	2	25	1	73	186	5

x-folded.

Tonight's Games

Portland at Victoria
Brandon at Medicine Hat

SEATTLE (1) — Tom Stanger. SASKATOON (4) — Kevin MacNaught, Dan Bent, Lorne Bokshowan, Tim Hack. Attendance: 1,663.

BILLINGS (3) — Marc LeClair 2, Jim McTaggart. REGINA (11) — Doug Wickenheiser 5, Darren Galley, Mike Blaisdell, Ron Flockhart, Bill Ansell 2, Barry Ziegler. Attendance: 3,871.

NEW WESTMINSTER (5) — Brad Yachimec 2, Anthony McMurchy, Marc Chartier, Steve Taylor. PORTLAND (6) — Jim Dobson 2, Gary Yaremchuk, Glen Ostir, John Multan, Dave Babych. Attendance: 4,562.

BRANDON (3) — Darren Gusdal, Dave Chartier, Dave McDonald. LETHBRIDGE (9) — Randy Ruff 3, Ralph Andreeson 2, Gord Williams, Dave Barr, Jay Soleway, Kim Bosch. Attendance: unavailable.

Close call for Vikings

University of Victoria Vikings and Vikettes took different paths to victory during Friday basketball action in the Canada West University Athletic Association.

Billy Loos, who was also the top scorer with 16 points, sank a 25-foot jump shot with 33 seconds left on the clock to give Vikings an 84-80 win over Alberta Golden Bears.

Meanwhile, Vikettes ran an unbeaten streak to 28-0 and pushed their league record to 13-0 by handily defeating Alberta Pandas, 76-59.

The Golden Bears, who trailed 48-43 at the half, rallied to tie the game 80-80 with just more than one minute remaining.

After Loos hit on the jump shot, free throws by Rennie Dolcetti and Gerald Kazanowski sealed the victory for Victoria, now 11-0 on the season. Alberta's record slipped to 5-6.

Kazanowski added 14 points for Vikings while Dolcetti and rookie Eli Pasquale added 12 each.

Jim Bonin had a game-high 21 points for Golden Bears with Jamie Thomas adding 16.

Carol Turney-Loos scored 32 points to pace Vikettes, now 13-0, with Luanne Hebb adding 13.

Pandas, now with a record of 8-5, trailed 40-29 at the half and were led by Trix Kannekens with 20 points.

In other games, Rob Forsyth and John Doughty each scored 17 points to lead University of British Columbia Thunderbirds to a 76-64 victory over University of Saskatchewan Huskies in Saskatoon while Huskiettes defeated the Thunderettes 75-41 in the women's game.

A pair of free throws by Dave Adams sealed an upset 78-76 win for Lethbridge Pronghorns over Calgary Dinosaurs with nine seconds left in the game at Lethbridge while Calgary scored a 73-47 women's victory over Lethbridge.

VIKINGS (84) — Craig Higgins 8, Eli Pasquale 12, Chris Hebb 2, Ted Anderson 9, Gerald Kazanowski 14, Billy Loos 16, Reni Dolcetti 12, Tom Narbeshuber 7, Kelly Dukeshire 4.

GOLDEN BEARS (80) — Brent Patterson 11, Jamie Thomas 4, Jim Bonin 21, Colin Fennell 4, Tom Groat 11, Tim Ryan 13.

VIKETTES (76) — Carol Turney-Loos 32, Luanne Hebb 13, Tracy McAra 10, Cindy Smith 8, Sandi Lewis 7, Sue Shaw 6.

PANDAS (59) — Trix Kannekens 20, Sara Van Tighem 10, Lynne Graftaas 8, Glynis Griffiths 8, Annette Sanregette 4, Janet Bosscha 4, Noreen Mitchell 3, Anne Faulk 2.

Power from Saskatchewan

Heavily-favored University of Saskatchewan Huskies and Huskiettes flashed their power during opening-round matches in the second segment of the Canada West University Athletic Association men's and women's volleyball championship tournament Friday at the University of Victoria's McKinnon Gymnasium.

Both Huskies and Huskiettes entered the tourney atop the men's and women's CWUAA standings, respectively. Ranking was based on the first of three tourneys which determine the CWUAA championships.

Huskies rebounded from a slow start to defeat UVic Vikings 14-16, 15-1, 17-15, 15-12 before going on to drop UBC Thunderbirds, 15-9, 19-17, 15-11.

Huskiettes tripped UVic Vikettes 15-12, 15-8, 15-2 and then topped Alberta Pandas, 15-2, 8-15, 15-5, 15-9.

Vikings, who entered the tourney with a fifth-place ranking, also dropped a 15-9, 15-4, 15-8 decision to Thunderbirds and Vikettes were also narrowly beaten 7-15, 15-13, 15-12, 15-13 by Pandas.

In other men's games, Alberta Golden Bears defeatedg Lethbridge Pronghorns 15-3, 15-6, 15-3 and Calgary Dinosaurs, 15-7, 15-9, 15-11 while Calgary tripped Pronghorns, 15-7, 15-1, 15-5.

Thunderettes defeated Lethbridge 15-4, 15-0, 15-5 and topped Calgary Dinnies 15-5, 15-8, 15-10 while Calgary bounced Lethbridge, 15-4, 15-8, 15-11.

The tournament is schedule to wrap up tonight.

Calgary will be the site of the third and final tourney to determine CWUAA champions Feb. 22-23 with the winners advancing to the Canadian championships March 7-9 in Saskatoon.

HOCKEY TRAIL

Exhibition
Canada Olympic 9 Japan 3
Duisburg, W.G. 9 SEMHL (Man.) All-Stars 7

American League
New Brunswick 2 Adirondack 1
Nova Scotia 6 Binghamton 1
New Haven 6 Rochester 0
Maine 7 Springfield 6
Syracuse 3 Hershey 2

Central League
Indianapolis 8 Houston 2
Salt Lake 5 Dallas 2
Oklahoma City 3 Tulsa 2

Eastern League
Johnstown 6 Hampton 2
Richmond 4 Utica 3

Western International
Spokane 5 Nelson 1
Trail 8 Elk Valley 1
Cranbrook 9 Kimberley 6

Quebec Major Junior
Quebec 6 Laval 0
Montreal 12 Shawinigan 2
Sherbrooke 7 Trois-Rivieres 4

Ontario Major Junior
Sudbury 6 Kitchener 4
Toronto 5 Kingston 4
Sault Ste. Marie 5 London 5
Brantford 9 Windsor 5
Peterborough 2 Niagara Falls 1

LOT FOR SALE BY PUBLIC TENDER LOCATED IN THE CITY OF COURTENAY

The Ministry of Lands, Parks and Housing invites offers by sealed tender for the following residential multiple family site legally described as:

Lot B, District Lot 127, Comox District, Plan 25639, Except Plan 26825 (2.72 acres)

located on Eighth Street, Courtenay, B.C.

All tenders must be sealed and clearly marked "Offer to Purchase—Lot B, Courtenay, B.C." and must be delivered before 12 noon on February 21, 1980 to:

Mr. D. C. McColl
Regional Director
Ministry of Lands, Parks & Housing
#404 - 3960 Quadra Street
Victoria, B.C.
V8X 4A3

Tenders must be accompanied by a certified cheque in the amount of $1,000.00 made payable to the Minister of Finance.

The highest or any tender will not necessarily be accepted.

Tender documents and Terms and Conditions of Sale may be obtained from:

Mr. D. C. McColl
Regional Director
Ministry of Lands, Parks & Housing
#404 - 3960 Quadra Street
Victoria, B.C.
V8X 4A3

Mr. J. Egan
District Land Manager
Ministry of Lands, Parks & Housing
Room 215, Court House
420 Cumberland Road
Courtenay, B.C.
V9N 5M6

Prospective purchasers are required to obtain a copy of same before submitting a bid.

Province of British Columbia
Ministry of Lands, Parks and Housing
Honourable James R. Chabot, Minister

NATURAL HAIR IN 8 WEEKS



Canada's leading innovator in hair replacement can give you a full head of natural hair that is part of you 24 hours a day no matter what your activity. Regardless of the extent of your hair loss, Paragon Plus can offer you undetectable, permanent hair. OUR PRODUCT IS GUARANTEED.

Write for your free full color brochure—



PARAGON PLUS
1920 Scotia Tower,
650 W. Georgia Street,
Vancouver, B.C. V6B 4N8
Toll Free 112-800-663-9156
Operator 151

NAME
ADDRESS PROV./STATE
CITY
CODE TEL. VT2-2

CALLING ALL HONDAS

(2 years and older)

FREE SERVICE CLINIC ▶ FEB. 4 to FEB. 8

- When is the last time your Honda was *thoroughly* inspected?
- Here's your opportunity to receive a FREE 55 checkpoint inspection: engine . . . drive line . . . clutch . . . brakes!
- Factory-trained technicians give you a complete written report. Make your appointment *today*.

Phone: JOHN HOLLAND (Service Manager) 388-6921.

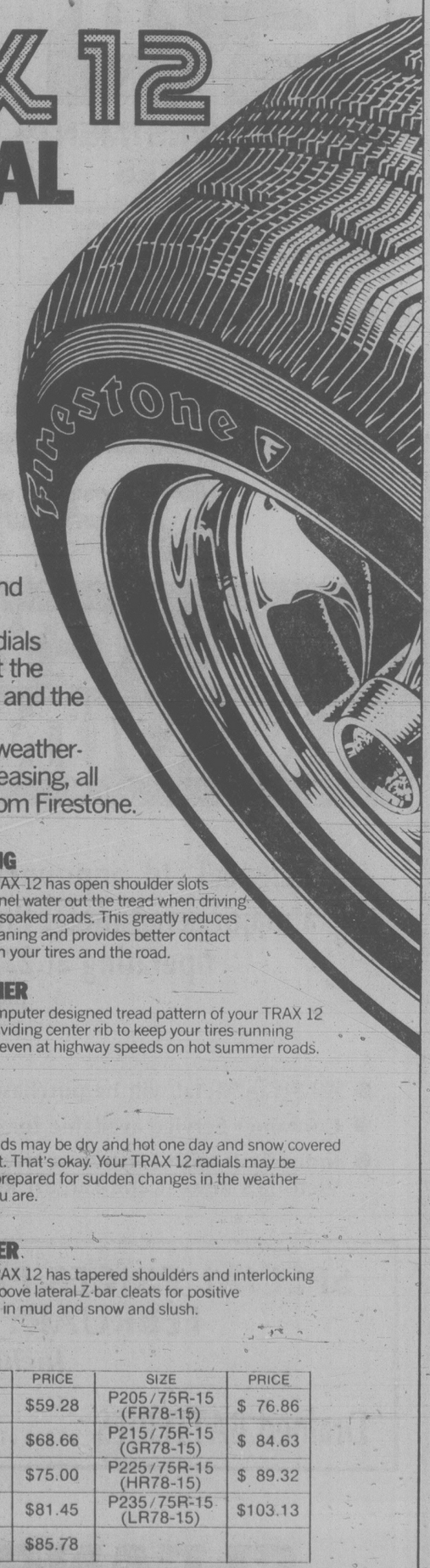
FREE!

METRO HONDA

2151 Blanshard at Memorial Arena 388-6921

2-2

NEW TRAX 12
ALL SEASON RADIAL
from Firestone®



With the new all season TRAX 12 from Firestone, you're through changing tires as often as the seasons. The revolutionary multi-purpose tread of TRAX 12 will eat up just about any driving condition the weatherman throws at you. Plus you get the ride comfort and road-handling stability you expect from radial tires. TRAX 12 is a polyester radial – strong, flexible and impact resistant.

Put a set of TRAX 12 radials on your car today. Then let the sun shine, the rain pour and the snow fall.

TRAX 12 is the weather-teasing, owner-pleasing, all season radial from Firestone.

SPRING
Your TRAX 12 has open shoulder slots to channel water out the tread when driving on rain-soaked roads. This greatly reduces hydroplaning and provides better contact between your tires and the road.

SUMMER
The computer designed tread pattern of your TRAX 12 has a dividing center rib to keep your tires running quietly, even at highway speeds on hot summer roads.

FALL
The roads may be dry and hot one day and snow covered the next. That's okay. Your TRAX 12 radials may be better prepared for sudden changes in the weather than you are.

WINTER
Your TRAX 12 has tapered shoulders and interlocking deep groove lateral Z-bar cleats for positive traction in mud and snow and slush.

SIZE	PRICE	SIZE	PRICE
P185/75R-13 (BR78-13)	$59.28	P205/75R-15 (FR78-15)	$ 76.86
P195/75R-14 (ER78-14)	$68.66	P215/75R-15 (GR78-15)	$ 84.63
P205/75R-14 (FR78-14)	$75.00	P225/75R-15 (HR78-15)	$ 89.32
P215/75R-14 (GR78-14)	$81.45	P235/75R-15 (LR78-15)	$103.13
P225/75R-14 (HR78-14)	$85.78		

USE OUR Firestone CREDIT PLAN OR master charge AMERICAN EXPRESS CHARGEX VISA

ASK ABOUT OUR 90 DAY PAYMENT PLAN

CALL FOR AN APPOINTMENT

® Reg'd T.M. – Firestone Canada Inc. Reg'd User

Firestone Stores

2882 DOUGLAS ST.
AT GARBALLY AT BURNSIDE
385-1404

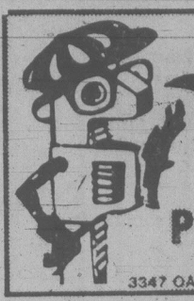
STORE HOURS:
8:00-5:00
Mon.-Fri.
8:00-4:00 Sat.

Porridge
GUARANTEED
TO CREATE A "STIR"!



VICTORIA HEALTH CLUB
TRIAL MEMBERSHIP
Open 7 days a week for women 10 visits for 10.00 Open 7 days a week for men
Get the most out of your summer this year. Start one of our special programs today. Reducing, trimming, shaping-up.
733 JOHNSON ST. 2-2 383-6113

PETER PATES SAYS
KATHITE H
CREOSOTE REMOVER
AND ALSO
HELPS PREVENT
CHIMNEY FIRES
Pates Supply LTD.
WAREHOUSE PRICES
3347 OAK STREET (Hashna Court) 388-6313



BBC MORTGAGE LTD.
(unconditionally guaranteed by Bank of British Columbia)
12%*
FIVE YEAR INVESTMENT CERTIFICATES
Minimum amount $5000. Semi-annual interest payment. Rates for other terms and further information available at any of our branches. Eligible as self-administered RRSP investments.
Bank of British Columbia
Canada's Western Bank
*Rates subject to change.

NHL SUMMARIES

WALES CONFERENCE

Norris Division

	G	W	L	T	F	A	P
Montreal	51	27	18	6	194	166	60
Los Angeles	50	21	20	9	203	206	51
Pittsburgh	51	19	21	11	174	185	49
Detroit	49	19	23	7	171	170	45
Hartford	47	15	22	10	165	171	40

Adams Division

Buffalo	51	32	13	6	202	138	70
Boston	50	30	14	6	193	147	66
Minnesota	48	22	16	10	191	151	54
Toronto	49	21	24	4	184	201	46
Quebec	49	19	23	7	151	169	45

CAMPBELL CONFERENCE

Patrick Division

Philadelphia	49	34	3	12	209	145	80
NY Rangers	52	23	20	9	197	188	55
NY Islanders	49	23	19	7	170	160	53
Atlanta	51	22	22	7	171	176	51
Washington	50	13	29	8	156	190	34

Smythe Division

Chicago	51	20	18	13	142	152	53
St. Louis	51	21	21	9	162	169	51
Edmonton	51	16	25	10	188	211	42
Vancouver	50	15	27	8	156	178	38
Colorado	50	14	29	7	159	191	35
Winnipeg	53	14	33	6	144	218	34

Today's Games

Quebec at Boston (aft)
NY Rangers at Washington
Buffalo at NY Islanders
Philadelphia at Pittsburgh
Hartford at Atlanta
Montreal at Los Angeles
Detroit at St. Louis
Vancouver at Minnesota
Chicago at Toronto
Winnipeg at Colorado

Sunday

Toronto at Chicago
NY Rangers at Quebec
NY Islanders at Hartford
Boston at Philadelphia
St. Louis at Detroit
Los Angeles at Edmonton
Vancouver at Buffalo
Colorado at Minnesota

WINNIPEG 2, EDMONTON 9

First Period

1. Edmonton, Gretzky 29 (Siltanen) 5:42
2. Edmonton, Callighen 16 (Weir, Lumley) 14:12
3. Edmonton, Lumley 14 (Weir, Hunter) 14:40
4. Edmonton, MacDonald 33 (Gretzky) 16:45
5. Winnipeg, Lindstrom 18 (Norwich, Lukowich) 18:47

Penalties — Melrose W 12:16, Lowe E 14:54, Connor E 17:35, Messier E 17:59, Marsh W 19:17.

Second Period

6. Edmonton, Gretzky 30 (Siltanen, Hicks) 0:10
7. Winnipeg, Sjoberg 7 (Mann) 7:10
8. Edmonton, Hunter 6 (Weir, Lumley) 9:30

Penalties — Semenko E 5:07, Edmonton bench (served by Messier) 16:27.

Third Period

9. Edmonton, Weir 26 (Hunter, Lumley) 7:34
10. Edmonton, Gretzky 31 (Callighen, Hicks) 13:59
11. Edmonton, Semenko 3 (Siltanen, Lumley) 18:01

Penalties — Winnipeg bench (served by Lesuk) 2:34, Semenko E, Mann W (majors) 4:56.

Shots on goal by

Winnipeg	13	5	9	— 27
Edmonton	14	8	14	— 36

Goal — Hamel, Mattsson, Winnipeg; Corsi, Edmonton.

Attendance — 15,423

WASHINGTON 2, ATLANTA 4

First Period

1. Washington, Picard 7 (Walter, Lofthouse) 1:12

Penalties — Russell A 0:19, Coulis W (minor, major), Shand A (major) 1:22, Rota A 14:19.

Second Period

2. Atlanta, Reinhart 6 (Chouinard, Nilsson) 15:36

Penalties — Green W, Plett A 0:46, Picard W 2:13, Jarvis W 13:43, Houston A 15:21, Stephenson W (served by Gustafsson) 15:21.

Third Period

3. Atlanta, Vail 17 (MacMillan, Russell) 0:09
4. Atlanta, Unger 14 (Reinhart) 4:53
5. Washington, Currie 1 (Mulvey, Coulis) 13:53
6. Atlanta, Pronovost 14 (Unger) 14:07

Penalty — Rota A 6:30.

Shots on goal by

Washington	8	9	14	— 31
Atlanta	10	19	10	— 39

Goal — Stephenson, Washington; Riggin, Atlanta.

Attendance — 9,166.

Kite misses victory kick

PEBBLE BEACH, Calif. (AP) — Tom Kite has had a highly-productive pro golf career, but in some ways it has also been puzzling and frustrating. In the last six years, he's won $738,732 as one of the most consistent players on the Professional Golfers' Association tour, but he's won only two tournaments.

"It grates me no end that I haven't won more," Kite said after moving into a tie with David Edwards for the lead after the second round Friday in the $300,000 Bing Crosby National pro-am tournament.

"I know my game is of the calibre to win more than two tournaments. I had three excellent opportunities to win last year and didn't get any of them.

"I can't explain it. I don't understand it. I've wracked my brains trying to figure it out."

Kite holed a sand-shot for a birdie on his way to a 70 on the intimidating Spyglass Hill course, while the 24-year-old Edwards, a former national collegiate champion now in his second year of tour activity, had a 69 on the same layout. They had matching 36-hole totals of 136, eight under par.

A single shot back at 137 were Jerry Pate and Steve Melnyk. Pate dropped a 50-foot birdie putt on the last hole for a 71 at Spyglass and Melnyk shot 68 at Cypress.

Australian David Graham the current PGA champion, had a 70 at Pebble Beach for a 138 total, and Gil Morgan shot 69, also at Pebble Beach, for 139.

Jim Nelford of Burnaby, with a 68 in the opening round, slipped to a 76 for 144. He was in a group of 11 at that total and eight strokes off the pace.

Dan Halldorson of Shilo, Man., fired a 74 for 145, while Dave Barr of Kelowna shot 76 for 151.

The format calls for the pros and their amateur partners — many of them show business celebrities — to play one round on each of the three courses before the field is cut for the final round at Pebble Beach.

Jack Nicklaus, whose comeback attempt showed such glowing promise on the strength of a first-round 69 at Cypress Point, was sent spinning back into the pack by an erratic 76 on the cliffs and crags of Spyglass. He was at 145.

Tom Kite	66-70—136
David Edwards	67-69—136
Jerry Pate	66-71—137
Steve Melnyk	69-68—137
David Graham	68-70—138
Gil Morgan	70-69—139
Larry Nelson	70-70—140
Johnny Miller	72-68—140
Ed Fiori	71-69—140
George Burns	71-69—140
Mike Reid	69-72—141
Keith Fergus	70-71—141
Dave Hill	71-71—142
Tom Watson	68-74—142
Mike McCullough	71-71—142
Dan Pohl	72-70—142
Jim Nelford	**68-76—144**
Dan Halldorson	**71-74—145**
Dave Barr	**75-76—151**

SOCCER SCORES

LONDON (CP) — Results of British soccer matches played Friday:

ENGLISH LEAGUE

Division IV

Crewe 1 Peterborough 4
Rochdale vs. Torquay, postponed.

Carner in good health

DEERFIELD BEACH, Fla. (AP) — JoAnne Carner fought stiff winds and cool weather to shoot a one-under-par 70 Friday, vaulting into the second-round lead of the $100,000 season-opening tournament on the Ladies Professional Golf Association tour.

Coming back from a wrist injury that sidelined her for four months last summer, Carner posted a two-day total of 140, two strokes ahead of first-round leader Sally Little of South Africa and Beth Daniel, the 1979 LPGA rookie-of-the-year.

Tied at 143 were Canada's Sandra Post, Donna H. White, Gail Hirata and Amy Alcott.

Cathy Sherk of Port Colborne, Ont., fired a 75 after an opening-round 73 for 148.

Carner, who had the only bogey-free round Friday, birdied the 18th hole, missing an eagle when her 40-foot putt hung on the lip of the cup.

Little had six bogeys and five birdies after playing 18 holes Thursday without a bogey.

"The wind is tough to play in anyway," she said. "But when it's this cold it's even harder."

The 72-hole tournament continues through Sunday.

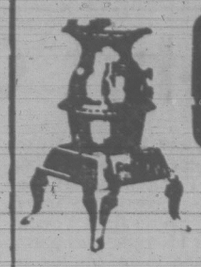
JoAnne Carner	69-71—140
Beth Daniel	69-73—142
Sally Little	68-74—142
Sandra Post	**71-72—143**
Donna White	71-72—143
Gail Hirata	71-72—143
Amy Alcott	69-74—143
Silvia Bertolaccini	72-72—144
Jane Blalock	69-75—144
Hollis Stacy	70-74—144
Jerilyn Britz	74-70—144
Kathy Cornelius	74-70—144
Jan Stephenson	70-74—144
Pat Bradley	71-74—145
Lori Nelson	75-70—145
Debbie Massey	72-74—146
Alice Miller	74-72—146
Joyce Kazmierski	72-74—146
Lori Garbacz	73-73—146
Cathy Sherk	**73-75—148**

Denver finds quarterback

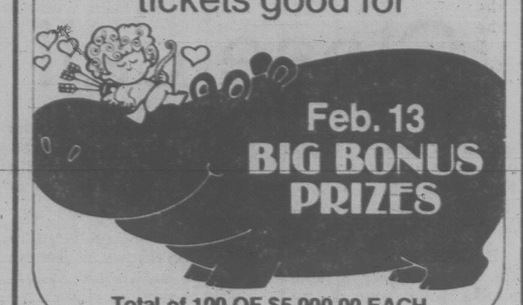
DENVER (AP) — Denver Broncos got the quarterback they were looking by picking up Matt Robinson from New York Jets in exchange for first- and second-round choices in this year's National Football League draft and reserve quarterback Craig Penrose.

The Broncos had been looking to acquire a quarterback with NFL experience to either back up Craig Morton or replace Morton as starter in 1980.

IF YOU ARE SERIOUS ABOUT HEATING WITH WOOD
SEE US FIRST!
THE STOVE SHOP
733A Goldstream Ave.
Victoria (Langford), B.C.
478-0322
CLOSED MONDAYS



Feb. 6 and Feb. 13
WINSDAY
tickets good for



Feb. 13
BIG BONUS PRIZES
Total of 100 OF $5,000.00 EACH

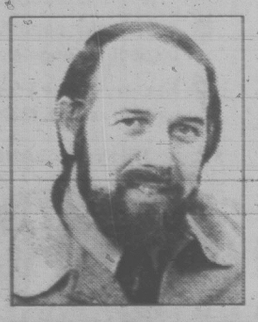
THIS VALENTINE'S
Say it softly from the Heart...
Eurodown:
the unbeatable
combination of quality, selection and price.
So give a Eurodown quilt or pillow this Valentine's ... or on any very special occasion, when you want to say it softly ... from the heart.
eurodown quilts & pillows
VICTORIA
1708 DOUGLAS ST
OPPOSITE THE BAY
(604) 384-0133
COQUITLAM
2327 COQUITLAM CENTRE
NEXT TO BIRKS
(604) 464-8616
VANCOUVER
662 SEYMOUR ST
OPPOSITE THE BAY
(604) 669-6833
VISA
BUY CANADIAN

CLEANSTEEL
The way of the future–today.
RE-CYCLING ANNOUNCEMENT
Cleansteel Ltd. announces, effective February 1, a major scrap metal Processing Plant will be operating at 2770 Pleasant St.
(Right Off Bay St. before Bay St. Bridge)
● All Scrap Metal will be purchased at Export Prices
● Container Service available for Industrial Customers
● Individuals with Ferrous or Non-Ferrous Scrap Metal Welcome at Victoria's newest and Largest Recycling Facility.
SPECIAL PRICES PAID DURING OUR FEBRUARY OPENING
Including
Drained BATTERIES 4.50
CLEANSTEEL
384-4161

PetroCan.
Everyone now recognizes its value. Through PetroCan we can develop a truly Canadian energy policy.
The New Democrats first proposed PetroCan and helped make it a reality. Strong New Democrat representation in Ottawa will help protect and strengthen PetroCan.
On February 18, make your vote count!
Vote New Democrat.







Jim Manly
Cowichan-
Malahat-
The Islands
Robin Blencoe
Victoria
Bob Cameron
Esquimalt-
Saanich
Authorized by the Official Agents for Manly, Blencoe and Cameron, New Democratic Party.

Horrigan advances in coast playdowns

Tim Horrigan of Victoria Curling Club tripped Rick Pugh of the host club 9-4 in the opening round of the Pacific Coast Curling Association men's championship at New Westminster.

Horrigan, who calls the shots for Lowell Goulden, Kelly Horrigan and Dave Smith, grabbed a 3-0 lead in the first two ends en route to the victory.

Defending B.C. champion Glen Pierce of Vancouver, meanwhile, lost his opener, bowing 10-9 to Wayne Statton of Chilliwack.

In other games, Gary Sigurdson of Vancouver edged Wayne Frank of Maple Ridge 4-3 and Barry Naimark of Vancouver beat Brad Clarke of Victoria's Playland, 9-1.

The modified triple-knockout tournament ends Sunday with the top four rinks advancing to the provincial championship next week.

Bert Gretzinger of Kelowna, Wayne Laface of Vernon, Eric Wiltzen of Kamloops and Bruce Young of Cranbrook will represent the Interior, following success in this week's interior showdown at Vernon.

Meanwhile, in Quesnel, the Mike Bradley rink of Kelowna stood alone in first place at 6-0 after eight rounds of the B.C. high school championships.

Diane Cook of North Vancouver was top in the girl's division with a 5-1 record.

Ralph Kitchen of Victoria is 5-1 after taking 8-4 and 8-2 wins from Ken Emslie of Sparwood and Chris Clifford of Terrace, respectively.

In the girl's division, Sally Schmautz of Williams Lake shares second with Susan Smith of Duncan and Linda McFarland of Chilliwack, all at 4-2.

Butler to serve

EDMONTON (CP) — Edmonton Eskimos have signed Canadian Football League all-star Gregg Butler to a five-year contract. Butler, 27, a defensive back who came to the Eskimos from Los Angeles Rams in 1977, led the Western Conference with 71 punt returns for 623 yards.

Richett, McWhinnie top bowlers

Elsie McWhinnie rolled a red-hot single game and Larry Richett came up with a relatively well-balanced effort to claim the fivepin awards during the 15th week of competition in the 17th annual Times Bowler-of-the-Week contest.

Elsie opened with a 253 game, added a massive 393 middle effort and finished off with 232 for an 877 series in the Thursday Coffee League at Chemainus Bowlarena.

Larry captured men's laurels with a 329-297-258 — 884 series in the Wednesday Majors League at Town and Country.

Scoreless deadlock

University of Victoria Vikings and Vancouver Whitecaps Reserves battled to a scoreless deadlock in an exhibition soccer match Friday at Centennial Stadium.

Our Debbies in good form

Two "Debbies" from the University of Victoria made their marks Friday in track and field.

Debbie Scott, who is ranked tops nationally in the indoor 1,500 metres, won that event at the Golden Bears' invitational indoor meet in Edmonton.

She won with a time of four minutes, 26.9 seconds.

Meanwhile, in Toronto, Debbie Campbell finished second to American June Griffths in the 600 metres at the Toronto Star-Maple Leaf indoor games.

Griffiths won in 1:31.6 and Campbell finished in 1:31.9.

Two other Victorians also cracked the medal list at Edmonton. Brent Fougner won the triple jump with a leap of 15.25 metres while Allan Sherican was third in the men's 50 metres hurldes.

In Toronto, Debbie Brill of Aldergrove soared 1.90 metres to tie the meet record in winning the high jump event.

Evelyn Ashford of Los Angeles continued to assert her No. 1 ranking as the top woman sprinter by capturing the 50-yard dash in 5.86 seconds. But it was crowd-favorite Angela Taylor of Toronto who garnered the cheers when she finished second in 5.95, a Canadian native record and 1-100ths of a second ahead of American Brenda Moorehead.

Tanzanian Suleiman Nyambui of the University of Texas, El Paso, took the men's three-mile race in 13:11.7; Emit King of Jefferson State took the men's 50-yard dash in 5.38; Mike Boit of Kenya won the men's invitational 1,000-yard race in 2:09.4, and Scott Robertson of Calgary Spartans won the 1,500-metre race and Jan Merrill of Hartford, Conn., took the women's 1,500.

CITY SPORTS SHORTS

Oak Bay and Edmonds of Burnaby advanced to the semi-finals of the Sun Devils' junior boys' basketball tournament at Belmont High School with opening-round victories Friday.

Oak Bay tripped Quamichan of Duncan 64-39 while Edmonds nipped John Barsby of Nanaimo, 64-63.

In other games, defending champion Woodlands of Nanaimo eased past Arbutus 50-49 and host Belmont downed Charles Best of Coquitlam, 52-48.

Meanwhile, in Courtenay, Semiahmoo of White Rock and host Georges Vanier Towhees advanced to today's final of the Towhee senior boys' tournament.

Semiahmoo came up with a leak-proof defence to bounce Parkland Panthers 42-34 while Towhees downed Princess Margaret of Surrey, 65-59.

★ ★ ★

Lake Cowichan Baird's led all the way to top Juan de Fuca Gulls 7-5 in a South Vancouver Island Junior "B" Hockey League game at Lake Cowichan.

Glen Smith fired three goals to spark Bairds while Ron Mayea, Robbie Frost, Grant Toporowski and Gary Matson added singles. Barry Girbav, Ian Fraser, Mike Adamek, Ross Anderson and Rick Milligan replied for Juan de Fuca.

★ ★ ★

All past and present members are invited to the Victoria Motor Sports Car Club reunion and 25th anniversary celebration tonight at the Elks Club, 732 Cormorant Street, starting at 8.

★ ★ ★

Victoria Athletics clinched first place in the South Island Big Six Hockey League by bouncing short-handed Esquimalt Merchants 9-3 at Pearkes Arena.

Dan Peck, Ross Swanton and Dale Ewasiuk scored two goals each to lead the A's and singles were added by Ron Trafford, Kevin Kennedy and Bryan Preston.

Bob Martin, Warren Smith and Rugs Pritchard replied for Merchants, who dressed only 12 players for the game.

★ ★ ★

Dave Mulcahy pumped in 38 points to lead Cuckoo Clock to an 88-86 upset decision over Henderson Realty in a Victoria Senior "B" Men's Basketball League game at Cedar Hill Junior High.

It was only the second loss this season for Realty.

1980 Autoplan at Ker Stephenson LIMITED
680 BROUGHTON ST. 385-3411 (24 hrs.)

EKTACHROME FILM PROCESSING DUPLICATE SLIDES
24 HOUR SERVICE
city photo
1227 Government 385-5633
"Everything you'll ever need—photographically that is"
CAMERAS • PROJECTORS • DARKROOM • RENTALS

BUFFET DINNER
Sundays & Thursdays
$9.50
PERIKLIS
531 Yates 386-3313

RACQUET STRINGING
from $8.50
work and materials GUARANTEED
centre court racquets
1543 Pandora 598-7175
in Stadacona Centre

AIR BRAKE COURSE
EVENINGS or WEEKENDS
SAFEWAY DRIVING SCHOOL LTD.
VICTORIA 385-8212
NANAIMO 758-3421

CONSUMER PROTECTION

WARDAIR GUARANTEES ALL FARES TO BRITAIN & EUROPE

Just how high will airfares go? Nobody knows for sure. But one thing is certain—they're not going down. To help you plan your holiday finances more accurately, Holidays by Wardair GUARANTEES the airfares in this ad, providing you make your full payment when you book your flight. Passengers already booked have until February 15 to make their final payment and be eligible for the Wardair Guarantee.

Holidays by Wardair Summer 1980 Schedule Now you can fly to one city, return from another!

VANCOUVER to	S	M	T	W	T	F	S
LONDON from $589 to $759 — 5 flights per week	May 18–Oct 26	May 5–Oct 27			May 8–Oct 9	June 6–Oct 10	May 17–Sept 13
MANCHESTER from $514 to $744 — weekly service		Oct 20–27	May 6–Sept 16			Sept 19–Oct 10	
GLASGOW from $569 to $739 — weekly service	May 18–Oct 12						
FRANKFURT from $649 to $824 — weekly service			May 6–Sept 30				
AMSTERDAM from $619 to $789 — weekly service		May 5–Oct 13					

Prices quoted are per person in Canadian dollars. These Wardair flights depart from Vancouver International Airport. They are chartered by International Vacations Ltd. (Intervac) under the Advance Booking Charter provisions of the Air Carrier Regulations and have been approved by the Air Transport Committee of the Canadian Transport Commission. A non-refundable deposit of 10% of the total airfare must be received by Intervac within 7 days of booking. Balance of fare payable no later than 42 days prior to departure or at time of booking. **To take advantage of the Wardair Guarantee, full payment must be made at time of booking.**
Not included: Canadian Departure Tax (payable with balance of fare) and applicable foreign taxes.
Fare Protection Insurance available from Intervac for $8 per person. Aircraft type subject to change without notice. Book 30 days in advance. Only round-trip flights can be booked.
We accept Visa, Master Charge, and American Express.

Tell your 'Holidays by Wardair'® Travel Agent

to book your flight today, or call Intervac (Vancouver) 669-3355
Outside the metropolitan area call 112-800-663-3121, toll free.
Telephone reservation hours: Mon.–Fri. 8 a.m.–7 p.m. Sat. 9 a.m. –5 p.m. Sun. CLOSED

®Registered trade name of International Vacations Ltd. (Intervac)



THE CORPORATION OF THE DISTRICT OF SAANICH

NOTICE TO DOG OWNERS

1980 DOG LICENCES

The Municipal "Animal By-Law" requires that any person who owns, possesses or harbours any dog over the age of six months shall obtain a licence on or before February 1st.

Licence fees are as follows —

Male or Spayed Female	**$ 5.00**
Female	**$15.00**

(Note:—Female Dogs spayed in the current year are eligible for a licence at no charge providing a certificate of spaying is presented. Kennel Licences may be obtained through the Saanich Pound Only, at 760 Vernon Avenue, Telephone 388-4321.)

Dog Licences are available at the following locations.

BROOKMAN'S GROCERY	998 Gorge Rd. West at Admirals
SHOPPERS DRUG MART	Gorge Centre (Gorge and Tillicum)
McGILL & ORME PHARMACY	30 West Burnside (near Harriet)
MOUNT VIEW PHARMACY	3892 Carey at Tillicum
GLANFORD GROCERY	4161 Glanford
ROYAL OAK HOBBY STORE	Royal Oak Shopping Centre
QUADRA PHARMACY	3516 Quadra at Cloverdale
CORDOVA BAY HARDWARE	McMorran's Plaza, 5138 Cordova Bay Rd.
KEE'S FOOD MARKET	4101 Shelbourne at Torquay
GORDON HEAD GROCERY	4343 Tyndall at San Juan
CADBORO BAY POST OFFICE	3925 Cadboro Bay Road
SHELBOURNE HARDWARE	3649 Shelbourne Shopping Centre
S.P.C.A. (Mon. to Sat.)	3150 Napier Lane (9:00-5:30)
SAANICH MUNICIPAL HALL	770 Vernon Ave. (8:30-4:30 Mon.-Fri.)

Incompetence charges flying

Continued from page 1

He said the Queen of Surrey is the best available within the next two years.

The Social Credit caucus voted unanimously to put the Surrey on the route, Elworthy said in a memorandum to steamship corporation directors also obtained by the Canadian Press.

In September, Phillips "stated categorically and without any reservation that the Queen of Surrey was B.C. Steamship's vessel and the finance minister would arrange the transfer from one corporation to the other."

Phillips then went to Japan and Korea without announcing the transfer, but on his return assured Elworthy the ship was for the steamship corporation, the memo said.

"Gallagher told me at this point that he was recommending to his board and the minister that B.C. ferries would use the Surrey on the north run," the memo says.

The memo says the cabinet committee held three meetings later, but the last two "were a sham."

"Gallagher wasted our time talking about ships that were too large and also not for sale."

Elworthy said Gallagher took offence "to my pointing out his errors — not giving his board and the minister enough facts to make proper judgments," on the proposed Port Hardy-Prince Rupert run.

"He stated that when his corporation was set up, he was given that ship. I suggested that B.C. should be our first priority — the greatest need being in Victoria. I indicated to him that he hadn't heard the last of this or of me."

It has since been learned that while the front-loading Queen of Prince Rupert will have no problems docking in Seattle, she will not be able to dock in Victoria unless a hole is cut in her side to allow vehicles to get on and off.

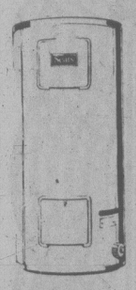
(Neither Gallagher or Elworthy was available today for comment on the letter).

Area wardens win trophy

The Colwood-Langford branch of the Junior Forest Wardens have been awarded the Eric Druce memorial trophy for conducting the most effective activities program for National Forest Week.

The trophy was created to honor Druce, a life-long supporter of the Junior Forest Wardens, who died in 1958.

Sears HOME OF HOME IMPROVEMENT



Emergency Installation * within 24-hrs.

*except Sundays and Holidays, Greater Victoria area only.
*No extra charge for delivery.

Power Miser '180E

40-Imperial gallon capacity. Energy-saving setting on the lower thermostat's external temp. control. No. 73180. 240-V **189.99**

Cascade 40

Features 40-Imperial gallon capacity, twin 3000 watt upper and lower heating elements. White. 240-V. No. 73579. **159.99**

Parts and Installation extra.
We also carry 12-gal., 22-gal., 30-gal., 60-gal.
Sears Plumbing & Heating, 595-9111

Simpsons-Sears Ltd.
3190 Shelbourne Street

Western FOOD

OPEN 9-9 WEEKDAYS, SATURDAY 9-6, SUNDAYS

772 GOLDSTREAM AVE., LANGFORD
in the WESTBROOKE SHOPPING CENTRE

Prices effective Feb. 3, 4, 5 All while stocks last.
We reserve the right to limit quantities.

FOOD BUDGETS GET A BOOST HERE!

GR. A BONELESS BEEF CHUCK ROAST	lb.	1.89
BREADED VEAL PATTIES		1.49 lb.
IMPERIAL MARGARINE	3-lb.	1.89
KRAFT MACARONI & CHEESE DINNER	3 225 g boxes	1.00
TIDE LAUNDRY DETERGENT	6 litre box	2.98
KRAFT CRACKERBARREL 'OLD' CHEESE	1 lb.	2.29
KRAFT SANDWICH SPREAD	26-oz. jar	1.39
NABOB STRAWBERRY JAM	24-oz. tin	1.59
VINE RIPE TOMATOES	Tray pac lb.	39¢
GOLDEN FANCY DELICIOUS APPLES	4 lbs.	1.00
GREEN CABBAGE	2 lbs.	29¢

2-2

Sears Tire and Auto Centre

Lube, filter & oil change

9.99 Most cars

Take advantage of this special low price! We'll replace up to 5 litres oil with Sears all-weather 10W30 oil, install a new oil filter. Also includes lubrication and check for all fluid levels.

Sears: Auto Centre (190). Phone Enquiries: 595-9111. Advertised prices in effect 9:30 a.m. Monday, February 4, through 5:00 p.m. Friday, February 8.

Simpsons-Sears Ltd.

'Reg.' and 'Was' refer to Simpsons-Sears Ltd. prices

THE HEAT'S ON FOR WINTER SALES.



Triumph TR7, 5-speed or automatic

TR7 Convertible *If you love the idea of convertible sports car excitement during the warm months to come, why not get a jump on Spring? Buy your TR7 convertible today and take advantage of special off-season prices. There's plenty of stock to choose from right now. And believe it or not, TR7 convertibles make a great all-season car. The heaters have been designed and tested for Canadian Winters and TR7's fuel economy makes sense in any weather.*

Yes sir, the heat's on for TR7 convertible Winter sales. And there's no better time to bargain on the winning tradition of Triumph.

Road test the TR7, when conditions are not at their best. That's a true test of performance!

You're gonna love it! TRIUMPH

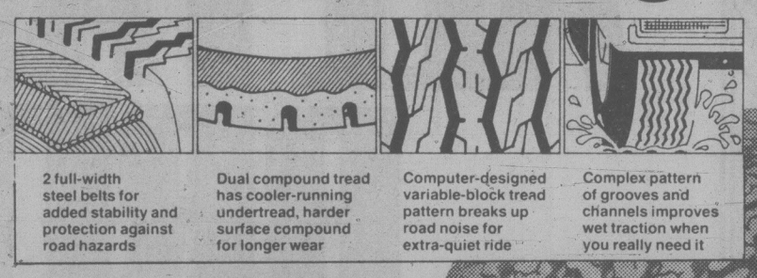
D.L. 0572A

PLIMLEY 1010 Yates 382-9121 2-2

Sears Tire and Auto Centre

The exclusive Silverguard steel-belted radial is our best-selling tire

Here's why!



2 full-width steel belts for added stability and protection against road hazards

Dual compound tread has cooler-running undertread, harder surface compound for longer wear

Computer-designed variable-block tread pattern breaks up road noise for extra-quiet ride

Complex pattern of grooves and channels improves wet traction when you really need it

Save $8

44.99

A78-13
WW installed
Reg. $52.99

Great features, guaranteed mileage and low price have made the Silverguard radial our most popular tire. And now for a limited time, it's being offered at a special sale price you won't want to miss! Built with 2 strong, full-width steel belts for stability and safety; 2 polyester radial body plies for a smooth, comfortable ride. Tubeless Whitewall only. 956 292 300 DL1 series. Installed.

Size	Stock No.	Reg.	Each
A78-13	95R092 302	$52.99	$44.99
B78-13	95R 092 303	$55.99	$47.99
D78-14	95R 092 338	$59.99	$51.99
E78-14	95R 092 339	$61.99	$53.99
F78-14	95R 092 340	$64.99	$56.99
G78-14	95R 092 342	$67.99	$59.99
H78-14	95R 092 343	$70.99	$62.99
F78-15	95R 092 330	$66.99	$58.99
G78-15	95R 092 332	$68.99	$60.99
H78-15	95R 092 333	$72.99	$64.99
L78-15	95R 092 335	$79.99	$71.99

Sears: Tires (95) Phone Enquiries: 595-9111. Advertised prices in effect 9:30 a.m. Monday, February 4, through 5:30 p.m. Saturday, February 23, while quantities last.

Compare our 3-way guarantee

Mileage Wearout, Road Hazard and Factory Defects

Compare our guarantee with other guarantees, read the fine print. Chances are they don't cover all three!



GUARANTEED 72,400 km/45,000 miles

Simpsons-Sears Ltd. 'Reg.' and 'Was' refer to Simpsons-Sears Ltd. prices

local



the house
by jake banky

Psst. Hey buddy, want a cheap idea for political success? Hardly used. Very low mileage.

The idea was born seven years ago when I read a report on housing in Greater Vancouver. The report said a majority of single-family homes in the city were in dreadful shape, raddled with age and riddled with termites. It called for government aid to save existing homes, rather than showy programs to build expensive new homes.

Nobody listened of course. The report slid into hundreds of wastebaskets. The real estate market continued to thrive. The termites continued to eat their little heads off.

Nothing has changed since then. There still are thousands of older homes that need work but are worth saving, not only in Vancouver but in Victoria, Prince George, Kelowna and every other city and town in the province.

Hence, Banky's Guaranteed Route to Political Success (patent pending): Just come up with a workable plan to provide financial aid to the owners of older homes who want to repair and renovate them but can't afford it.

The $200 million that Premier Bill Bennett has pledged for low-interest mortgages is expected to produce, at best, 3,000 new units. That's a poor return for the investment.

The same amount of money or even half, could be used to save thousands more existing homes. The construction and lumber industries would still benefit from the building boom.

The politician who develops a plan for low-interest loans, possibly even grants, for the owners of older homes will win the undying gratitude of thousands of middle-income earners caught in a common bind — leaky gutters and crumbling porches on one side, sky-high interest rates on the other.

What we don't want, though, is another one of those showcase programs so beloved by Ottawa, designed to look good and accomplish nothing.

Remember the RRAP rip-off a couple of years back?

Under that federal program; owners of elderly houses in designated urban areas were supposed to qualify for forgiveable, low-interest loans to repair and spruce up their homes. Of course it didn't work that way.

To qualify for a forgiveable loan, you and your family had to be earning less than $11,000 a year gross. Families who earn that little don't own a home to fix up.

Anybody earning above that level who applied for a RRAP loan found themselves paying the regular bank interest rate. What a con!

We don't need any more like that. However if either Bennett or NDP leader Dave Barrett marched into the next election campaign waving an effective blueprint for government aid to refurbish existing homes, he'd be a sure-fire winner.

There are thousands of British Columbians who would vote for a party that was ready to help fix the roof. There are thousands who would give votes, eye-teeth and their five BCRIC shares for the chance of a remodelled kitchen. Just ask my wife.

Joe Clark rode to power in 1979 on the promise of mortgage interest deductibility. The promise of aid to the owners of older homes would appeal to the same selfish but essentially sensible instincts.

The politician who saves homes from deterioration and eventual demolition will end up providing more affordable housing than the one who only builds new homes.

And in the long run, thousands of spruced-up homes that may last another half century make an even better monument to a politician than a domed stadium.

Help yourselves to the idea, Bill and Dave. No charge. Just a quiet note of thanks after your election victory. Or possibly a small, tasteful brass plaque in my renovated bathroom.

★ ★ ★

Still with a housing theme . . . MLAs arriving in town to prepare for the coming legislative session are finding themselves eyeball-to-eyeball with the shortage of rental accommodation.

There isn't a sutable apartment to be had for love, money or the complete collection of Hansard.

Several members who showed up confidently expecting to get the same digs as last year are in a state of shock.

Some have managed to find themselves cramped quarters in rooming houses. Others expect to make do with a cot in a friend's home.

So far it's mostly the NDP members who got the bad news when they showed up for a two-day caucus meeting this week. The Socred caucus meets next week and the government backbenchers will find themselves in the same bind.

Early visitors to MLAs' offices this session may find their member curled up in sleeping bag under his desk.



John McKay photo

Thomas . . . every little squiggle tells her something.

Writing: does it portray personality?

There is no doubt that men express their character through their handwriting" — Sigmund Freud.

By BRENDA DALGLISH

Joan Thomas agrees wholeheartedly.

She says handwriting can tell just about everything except the writer's age or sex.

Thomas, of 731 Claremont, is a graduate graphoanalysist, a science she claims is generally 90 per cent correct.

In the U.S., analysts are employed by personnel departments to consider job applicants.

It is considered a valuable aid in counselling work too, she says, because it's a method to observe personality which can't be distorted.

The Chicago-based International Graphoanalysis Society says a person's writing-stroke formation is dictated by impulses from the brain.

Consequently a person can't hide his true personality traits from a graphoanalyst by altering his handwriting.

In fact, personality traits can be detected even if the pen is held in the opposite hand or even in the teeth, says Thomas.

"Analysis can be done on youngsters before they are old enough to write by examining the strokes they make with a crayon."

She needs at least a page of writing sample to do a thorough analysis.

"Just about every mark on the paper can be interpreted," she says.

The slant of the writing, pressure used, loops, curls, letter-spacing — even the angle of the lines must be taken into consideration.

It takes about an hour to do a complete analysis of a sample, she says, scorning graphologists at fairs and exhibitions who claim to be capable of analysing a person from a writing sample of only a few words.

Sometimes the information that's revealed is surprising, she says.

Like when she analysed her teenaged daughter's writing.

"Before I did it I couldn't understand why I didn't understand her. Afterwards I realized that we're very different people."

"If you have a traumatic change in your life, like a divorce for example, your writing would reflect that."

She told of a woman diagnosed as having a split personality who was functioning with three personalities.

Samples of the woman's writing were taken when she was in each of the three states and each sample, says Thomas, was radically different.

After undergoing psychoanalysis, the woman's personalities were integrated and her writing style became consistent, although different than any of the original three.

To test Thomas' conviction that handwriting does reveal character traits the Times supplied samples to her for analysis.

The samples were from Jim Campbell, chairman of the Capital Regional Board and *Times'* music and drama critic Audrey Johnson.

Thomas was given only their sex and aproximate age.

Thomas emphasized that the thumbnail sketches she supplied aren't the same as a complete and thorough analysis but her subjects say she came through.

Johnson said she was surprised by Thomas' accuracy while Campbell, who was initially sceptical about the validity of the exercise, admitted when he heard the results they did reflect some aspects of his character.

Her analysis of Campbell:

"This man likes to base his judgements on an objective view rather than an emotional one. In times of stress or excitement he is not always able to do this. Some people may be able to forgive and forget but he could not forget.

"If he suspected that someone was taking advantage of his charitability they'd hear about it.

"To this person problems are a challenge. Here is a dynamic and forceful personlity with a touch of showmanship added. He can think on his feet and enjoys nothing more than a good debate. Although he's quite a conversationalist he only divulges what he wants people to know.

"He requires variation in his life, a monotonous task would stifle him. He could easily negotiate and manoeuvre in the areas of management or leadership. He prefers to live in an atmosphere that provides good food, fine materials and a liberal dose of culture.

Johnson:

"Anything that appeals to the emotions will invoke a response from this lady. She reacts profoundly for the moment but doesn't allow these feelings to color the rest of her life.

"A nimble mind enables her to grasp new concepts quickly. She will explore a thought or idea further if it falls within her area of interest.

"This writer may become impatient and testy, loosing a pointed remark or two. She also manoeuver smoothly, come directly to the point, or take a backdoor approach. She tailors her response to the occasion.

"Friendly and sociable, she nevertheless selects her close companions very carefully. She prefers to do things in a routine and orderly fashion. Her energies are conserved and channeled into pursuits that require a sense of skill, timing and rhythm.

"She likes to use her hands and would not be satisfied with the finished product unless it reaches near perfection.

"This person has aptitudes in several fields. The most prominent of which are: music, the use of machines or instruments and public relations.

Hydrofoil eyed on Seattle run

Tourist operators and businessmen are more optimistic today about the Princess Marguerite's replacement after a meeting at B.C. Ferry Corp. headquarters where it was proposed to add a hydrofoil to the Seattle run.

"I was a little apprehensive about it," said Les Wood, operator of the Undersea Garden on the Inner Harbor.

But after the meeting between ferry officials, the B.C. Steamship Corp. and about 20 local businessmen "I felt a little better today than yesterday."

The vice-president of the Visitors' Information Centre said they came away convinced that it is feasible for the Queen of Prince Rupert to make two round trips a day.

Ald. Bob Wright, who was at the meeting as owner of several tourist-related ventures in the Victoria region, said the group's main recommendation to B.C. Ferry Corp. president Charles Gallagher was that the government try to get a Boeing hydrofoil to augment the Rupert this summer.

It could make three trips a day to Seattle and back, with up to 250 people each time, he said.

Combined with the 1,650 a refitted Rupert will carry in two trips, there could be 2,350 American tourists hitting the dock here every day, 500 more than the Marguerite, Wright added.

"That would then turn this problem into an opportunity. And we're all excited by that," said Wright.

"We believe with the combination of the two we have an opportunity to accommodate all the people who want to come to Victoria. If that comes to pass we're confident the government will have more than compensated for the Marguerite."

However, the Boeing corporation threw some cold water on the group's plan.

Rudy Stapes of the company's jetfoil division told the *Times* Friday afternoon that Boeing has no jetfoils available immediately for charter or sale and the nearest one for lease is probably on the other side of the Pacific Ocean.

"The nearest one in this area would be Japan," he said with a chuckle.

Stapes said Boeing isn't in the leasing business and if the government wanted to buy one of the jetfoils, the cost would be in excess of $11 million U.S. (close to $13 million Canadian), he said.

"Normally, we do not charter," Stapes said in a telephone interview.

Sometimes if a customer orders one or two for purchase, Boeing will make a jetfoil available for the peak summer period, but "at this moment, because of manufacturing schedules I cannot quite see that we will have a boat for charter."

Test runs subsidized by Boeing have been made in recent years to prove the feasibility of hydrofoil service across Puget Sound and between Seattle and Victoria to try to sell B.C. and Washington on them. No sales have been made to either ferry fleet.

Boeing has sold 15 of the high-speed boats, which could make the Seattle-Victoria run in about two hours at their regular speed of 43 knots (80 kilometres an hour).

The company operated with a restricted capacity last year in hydrofoil manufacture because military shipbuilding contracts took precedence but those have now been fulfilled, Stapes said.

Some Boeing jetfoils are in Japan and the latest sale was a pair for a London-Ostend ferry run which starts up Feb. 29, Stapes added. Next winter, a Dublin-Liverpool jetfoil service is scheduled to start using a Boeing vessel.

"We are selling rather well," said Stapes. "Right now we're in the process of delivering the 15th boat."

Five treated after cabaret punchup

At least five persons, including the president of the Victoria Bounty Hunters Motorcycle Club, were patched up in hospital today after a donnybrook in a cabaret parking lot.

The brawl erupted early today beside the Surfside Cabaret, 1208 Wharf, and was apparently caused by someone spilling a tray-full of drinks over a waitress.

A police spokesman said when officers arrived, there were numerous fights in progress and for a time there were fears one of the combatants had fallen into the Inner Harbor and drowned.

He was later found in one of the hospitals receiving treatment for his wounds.

David Krenbrink, 23, of 511 Macaulay, described by police as president of the motorcycle club, was taken to Royal Jubilee Hospital where he was treated for cuts to his face and later released.

Two other persons — Patrick Leno, 25, of 4010 Wiseton and William Armstrong, 24, of 3280 Kenwood — were treated for facial cuts at Victoria General Hospital.

A VGH spokesman said two more persons involved in the melee were treated in emergency but their names were not available.

Vote revision cutoff Monday

You won't be voting Feb. 18 if your name is not on a voters' list by 10 p.m. Monday when the nine-day revision period for federal election urban lists expires.

Because the 32nd general election was called on short notice, election officials did not conduct the usual door-to-door enumeration.

Instead, they relied on voters' lists used for last May's election.

Cards were mailed to every one of the millions of registered voter telling them they were eligible to vote Feb. 18. Those who did not receive cards had to get in touch with returning officers themselves.

Students living away from home and have declared their parent's address as their ordinary residence can vote by proxy if they can't get home by Feb. 18.

Ask the Times

Q. In the last 1,000 years which assumed leap years were cancelled out (the year 1900 was one)? F.N.H.L.

A. There were eight — 1000, 1100, 1300, 1400, 1500, 1700, 1800, 1900. A leap year occurs in every year that can be divided evenly by four, except the years that mark the even hundred. The only centuries that are leap years are those divisible evenly by 400.

Of all the names to choose

A 24-year-old Victoria man sought by Toronto police on drug charges unwittingly chose the name of a prison escaper as an alias, a provincial court judge heard Friday.

Police believed he was the escaper, arrested him and Friday, because of the coincidence, Ronald William Aldred drew an eight year jail term.

Aldred, who had fled the Toronto charges while free on $4,000 bail, eventually ended up in the Victoria area.

The court was told he registered at the Pacific Isle Motel, 626 Gorge Road East, under the name of David Hanson, an alias apparently chosen at random.

But the motel clerk recognized Aldred from a previous stay, grew suspicious and contacted police about "Hanson".

At the time, police were seeking a prison escaper called David Hanson.

Officers arrested Aldred believing he was the escaped convict and found approximately 5,400 grams (10½ pounds) of marijuana valued at about $9,000 in a kit bag.

Aldred pleaded guilty to the May 12, 1978, Toronto charge of importing hashish and a Dec. 8, 1979, Victoria charge of possession of marijuana for the purpose of trafficking.

Crown counsel Martha McNeely told Judge William Ostler Aldred was arrested May 12, 1978, at Toronto International Airport as he was going through Canadian customs after landing from an Air Jamaica flight.

A search produced four body packs containing a total of 1,552 grams (three pounds) of hash oil valued at approximately $19,500.

Defence lawyer Dean Wilson told the court Aldred was freed on $4,000 bail and a trial was set for July, 1978.

But Aldred never attended for his trial, Wilson continued, and eventually came back to Victoria.

He registered at the Pacific Isle, moved to another motel but the returned shortly afterward to the Pacific Isle on Dec. 8, picking the name David Hanson for his second stay.

Aldred had three previous related convictions, all for simple possession of a narcotic.

He was fined $75 in August, 1974, in Victoria, $250 in April, 1975, in Edmonton and $150 in August, 1976, in Calgary.

Wilson said his client brought in the hash oil as a "foolish lark," thinking it wasn't a serious offence.

Finding out that conviction carried a seven-year, minimum sentence, Aldred said he decided to flee.

Ostler said that while it was to Aldred's credit that he wished to clear up all the matters with guilty pleas, there was not excuse for fleeing, although it was understandable.

The judge imposed the minumum sentence of seven years on the Toronto charge and added another year on the Victoria charge.

He said it normally would have been concurrent but that the outrageousness of committing the offence while skipping bail called for a consecutive term.

Doing the Town

With DOROTHY FRASER

Suits for all seasons . . .

If Victoria women aren't beautifully suited this spring, it certainly won't be the fault of our fine stores . . . who are showing suits and yet more suits . . . in styles and fabrics and colors to flatter every age and figure! . . . Charmante's have some real honeys! . . . We love their beige Irving Samuel suit in an airy weave of wool, silk and polyester . . . a simple line, collarless jacket, edged with white braid . . . Light as a feather in weight! . . . There's a pure wool suit in fine navy tweed, the jacket trimmed and belted with navy ultrasuede . . . skirt with a European pleat . . . a classic by Miss Style . . . Several styles from Aukie Sanft in his popular Peblona fabric . . . One has a classic short jacket, straight skirt . . . in rose and two shades of blue . . . Another is belted, with the super new neckline and shoulder styling . . . a stand-up or turn down collar and fully-fashioned sleeve . . . Lovely in aqua . . . Also noticed a rose jacket dress this same fabric . . . Just one, and it's a size 12 . . . New too at Charmante's . . . ultrasuede suits in new colors and new styles . . . We especially admired the avocado suit with Chanel jacket . . . dyed to match polyester blouse . . . And a beautiful Swiss-designed suit by Miss Style with interesting detailing on the jacket, the very new European pleat on skirt front . . . This in a shade they call lavender . . . **Charmante's, Hillside Shopping Centre, 595-1555.**

Knits for spring . . .

Whether you're travelling or staying at home . . . knits are worth their weight in gold! . . . Eaton's Signature Shop has just received some new knits we think you'll like . . . Made especially for Eaton's in Italy are some acrilic and nylon co-ordinates . . . in either green or fuschia with black stripes . . . First, a plain sundress with narrow shoulder straps, priced at $60 . . . To wear with it there are two different tops . . . a pullover with cap sleeves, and a cardigan . . . $40 and $65 respectively . . . These two would make a smart sweater set . . . equally nice with pants or plain skirts . . . A Chanel jacket in solid green or fuschia completes this grouping and is reasonably priced at $80 . . . Other new knits in the Signature Shop have the Castleberry label, and are a cool, washable blend of poly/dacron or 100% polyester . . . There's a navy/white/beige tweed knit suit with a navy polyester blouse . . . a one-only, size 14, priced at $320 . . . Navy/beige/white 2-pce. suits with shawl collar, leather belt and A-line skirt in sizes 14 and 16 . . . $240 . . . A one-pce. rose beige knit dress with heart-shaped neckline and ribbed detailing . . . $150 . . . plus several other pretty styles . . . See them at . . . **Eaton's Signature Shop, 382-7141, loc. 242.**

1980 hair styles feature femininity . . .

We got to discussing hair styles for spring with George and Marty at the Hair Society the other day . . . and learned that the look of the 80's . . . a trend which started in Europe . . . is very soft and curly, with medium length hair . . . The old look of kinky, frizzy permed hair has gone . . . so have the asymmetrical cuts which have been in for such a long time . . . All, all gone with the wind! . . . Hair must be soft, shiny and well-conditioned . . . something many women have lacked in the past . . . The actual wash-and-wear styles have been transformed into the soft, curly look which is so "right" with the pretty new clothes . . . Marty repeated something we already knew . . . how the Hair Society concentrates on leaving people's hair in good condition . . . and the umpteen different types of permanents they use according to the needs of each individual's hair . . . Marty herself is a specialist in color techniques . . . in hair painting and highlighting in soft tones . . . Color formulas used are mainly from Germany and Belgian, and not only result in lovely soft hair colors but leave the hair in excellent condition . . . If you're tired of your old dull hair color . . . bored with your old hair style . . . go in and see Marty . . . for a complete new, soft, feminine look . . . Feel free to discuss your hair with any member of the staff at . . . **Hair Society, 1712 Douglas St., 385-8133 or Witch's Hut, 728 View St., 388-7368.**

More news about suits . . .

If you'd like a beautifully tailored suit . . . we urge you to pay an early visit to Impacts 'n' Imports who've got some terrific ones in for spring! . . . There are navy Dalkeith suits in pure wool . . . whose jackets are tailored with the long-waisted woman in mind . . . Double-breasted, with patch pockets . . . Skirts with all-around pleats, stitched over the hips for a nice smooth line . . . Sizes 10 to 16, and only $250! . . . A single-breasted suit by Highland Queen, in a creamy beige, has a very nice skirt with four pleats in front . . . Sizes 6 to 10 . . . We were really impressed with the light-grey wool suit which comes with TWO skirts . . . one a plain one, the other a kilt wrap front . . . Price is $225 for jacket and either one of the skirts, while you can have all three for an extra $66! . . . Size 6 to 14 in this one . . . Can't imagine anything more useful than the 100% cotton corduroy suits in a vanilla shade . . . Jacket, skirt and pants . . . $250 for the three pieces . . . Short-waisted women will look especially well in the Jones of New York separates . . . There's a black mandarin-style jacket blouse in pure wool crepe . . . A eleverly cut skirt with godet inserts which make it flare nicely at the thighs . . . A short jacket with shawl collar . . . A very pretty beige wool jacket and skirt with fly front . . . Sportrite washable suits with the suede look . . . Just $130 at . . . **Impacts 'n' Imports, 12 Centennial Square, 388-7023.**

A really nice ladies' wear store . . .

Looking at one of our friends across the bridge table recently, we couldn't help commenting on how pretty her blouse was . . . and asking where she found it . . . Turned out it came from Lady Mary Anne Fashions . . . a store we'd never visited heretofore . . . But we soon got busy on remedying the situation! . . . Lady Mary Anne is a really nice ladies' wear store with a wide variety of merchandise, catering to women of, say, 25 and up . . . And yes, they certainly do have a big selection of quite lovely blouses . . . not to mention real leather gloves . . . both lined and unlined . . . and all sorts of accessories like belts, scarves, flowers, etc. . . . They also carry a good stock of Van Raalte lingerie . . . slips, panties, nighties and housecoats . . . There's a sale going on right now . . . with what we consider some amazing mark-downs . . . Saw some suits with price tags slashed as much as 40%! . . . But everything in the store seems to be reduced! . . . We just sort of skimmed the surface of what's available . . . but saw Jantzen and White Stag pantsuits, many of them with skirts too . . . A big selection of coats, pantcoats, duffle coats and London Fog raincoats . . . some of these latter with zip-in blanket linings . . . Boru Irish tweed capes which Mrs. Newberry bought in Ireland last fall . . . There's an impressive selection of long dresses suitable for weddings, etc., in sizes from 5 to 24½ . . . Blouses, dresses and suits all go up to size 44 . . . and there are half sizes and petites as well! . . . **Lady Mary Anne Fashions, 706 Fort St., 383-7552.**

Fine way to fight inflation . . .

We're happy to tell you . . . as we're sure you'll be happy to know . . . that "Twice Around" Fashions is now open again after a month's rest . . . so you can start taking them those good clothes that you've either grown tired of . . . can no longer fit into . . . or bought on sale, only to find they don't really suit you and you can't take them back! . . . ONLY if they're in first-class condition will "Twice Around" accept them on consignment . . . but anything that's really good and smart will be sold in no time flat . . . So you'll be able to fight inflation by recovering some of your fashion dollars . . . and re-investing in lovely things at "Twice Around" which you CAN wear . . . If you've any hesitation about all this, take our word for it . . . There's no stigma attached to buying "re-cycled" clothes these days! As a matter of fact, we could tell you names of some of our smartest-looking women who are proud and happy to find things they like and can wear at this Rolls Royce of clothing consignment stores! . . . Talking with Mrs. Empey the other day, she told us she now wants spring clothes . . . suits, long-sleeved dresses, sweaters . . . and maybe some warmer things, depending on the weather . . . These must all be really good things . . . up-to-date in style, and immaculately clean . . . Consignment days are every Wed., Thurs. and Fri. from 11 a.m. to 3 p.m. . . . Nothing will be taken outside these hours, but of course the store is open for you to buy . . . daily except Monday . . . **"Twice Around" Fashions, 1029 Cook St., 383-3123.**

Start your spring cleaning early . . .

Why not get an early start on spring cleaning for your home this year? . . . We took our drapes to James Quality Cleaners not long ago and you wouldn't believe the difference it's made in our apartment . . . Bright days look brighter . . . and dull days are a lot more bearable! . . . Even though we've half a dozen other dry cleaners within walking distance . . . we feel taking our things to James Bay is well worth the effort! . . . James Cleaners are unbelievably expert at cleaning draperies . . . They've got all the most modern equipment . . . along with the know-how acquired by years of experience . . . to do a superb job . . . So take a look around your home and see what needs sprucing up . . . Draperies . . . slipcovers and cushion covers . . . bedspreads . . . Not to mention the clothes and other things you put away at the end of last summer and which now need to be re-vitalized in readiness for springtime! . . . Another thing we should mention . . . with the wedding season coming up, some girls will be thinking of wearing their mother's wedding dresses . . . Jimmy James has made a specialty of wedding gowns . . . cleaning them with the utmost care and returning them to their pristine condition . . . You can trust him with the most precious things you own! . . . **James Quality Cleaners, James Bay Square, Menzies & Simcoe Sts., 388-7514.**

Advertisement

lifestyles

A gentle push starts 'em young

VANCOUVER (CP) — For skiers who hit the slopes late in life there's nothing more humiliating than the sight of a five-year-old, barely tall enough to reach a rope tow, hurtling down the hill in complete control and as unintimidated as an Olympic downhiller.

It's not just youthful abandon — some youngsters are into their third season on the slopes by the time they turn five, having shuffled about on skis since learning to walk.

Some children have the co-ordination and strength to do what passes for skiing when they're two. Others can't get the hang of it until they're five or more.

Instructors at North Vancouver's Grouse Mountain think three is a reasonable age for a youngster to get involved. That's the minimum age they accept in their Ski-wee program.

"But I want to stress that it's not skiing instruction," says Ruth Saxvik, head of the 11-year-old program. "Our aim is to get them to enjoy the snow, to get the feeling of things on their feet.

"You could call it an initiation into the great white world of snow."

Ms. Saxvik thinks the program has advantages over parents trying to initiate their tots. Parents sometimes expect too much, press too hard, and don't understand their children's limitations.

"Often you'll hear a parent — usually the father — saying, 'Go down the hill and make sure you do it right.' It's too hard on the kids doing it that way and they end up hating skiing for life."

The Ski-wee program stresses gentle persuasion. The instructors are chosen less for their ability to instruct than for their ability to work with youngsters.

"They blow noses, wipe away tears, encourage, cajole and inspire," Ms. Saxvik says.

And while they will learn from adults, the children also pick up a lot from one another.

"It's peer pressure at work. They see the ones who are doing well and try to emulate them."

For the younger ones especially, it's mainly a matter of making them feel comfortable on the boards. Classic knees-together turns are still several years away.

You certainly couldn't call a lot of what they do skiing. Some of the youngsters literally don't know their right leg from their left.



This three-year-old braves the slopes

your health

Promising cure for herpes infection

By DR. L.L. COLEMAN

I am utterly miserable. I have had a herpes infection in the genital area for two years. My husband, too, has the same problem. We don't know where to turn for further treatment.

Mrs. J.P.N.

Dear Mrs. N.:

Infections in the genital area, in both men and women, are a great source of distress. Besides the pain and discomfort, there is the psychological impact of such an infection.

These infections are caused by the herpes virus Type 2. Even though the diagnosis is readily made, the condition is often resistant to modern forms of treatment.

Very recently, a new and promising treatment for genital herpes simplex was reported by Dr. Herbert A. Blough, a specialist in the study of viruses at the University of Pennsylvania School of Medicine, in Philadelphia. He has treated 36 women with a chemical that interferes with the survival of the virus. The drug, 2-deoxy-D-glucose, was applied vaginally four times a day for three weeks.

Of the women treated with a first infection, 95 percent were cured with only two recurrences after two years. Women with recurrent infection showed significant improvement, although to a lesser degree.

So encouraging are the results that Dr. Blough says, "We are looking in a new direction in treating viral infections with this type of drug, which has a different mode of action. I am hopeful that within a year's time the drug will become more available for large-scale treatment of this disease."

Dear Doctor:

How can skin cancer of the cheek be removed without disfigurement?

Miss L.N.

Dear Miss N.:

The successful rate of cure for skin cancer of the face is high. When recognized early and treated, the results are astonishingly good. Treatment, of course, is devoted to the cure of the cancer, taking into consideration the best cosmetic result.

The ideal treatment, therefore, is the one that cures. Choosing a method of treatment based chiefly on cosmetic results is hazardous.

These tumors can be removed by surgery, by chemical and electrical cauterization, by cryosurgery (freezing method) and other techniques.

The choice of the treatment modality must be left to the judgment of the doctor. No doctor will ever sacrifice safety for appearance. A small scar is a small price to pay for saving a life.

Dear Doctor:

A year ago I was diagnosed as having "interstitial" pneumonia. I still have it. I've been trying unsuccessfully to find books that will tell me more about this condition. I have almost completely stopped smoking, but haven't made the final break yet. Can you give me any information about the cause and treatment for this problem.

Mr. P.K.

Dear Mr. K.:

The difficulty that you have had in finding material that will clarify your problem is due to the fact that interstitial pneumonia is really a complex grouping of lung conditions, rather than a single one.

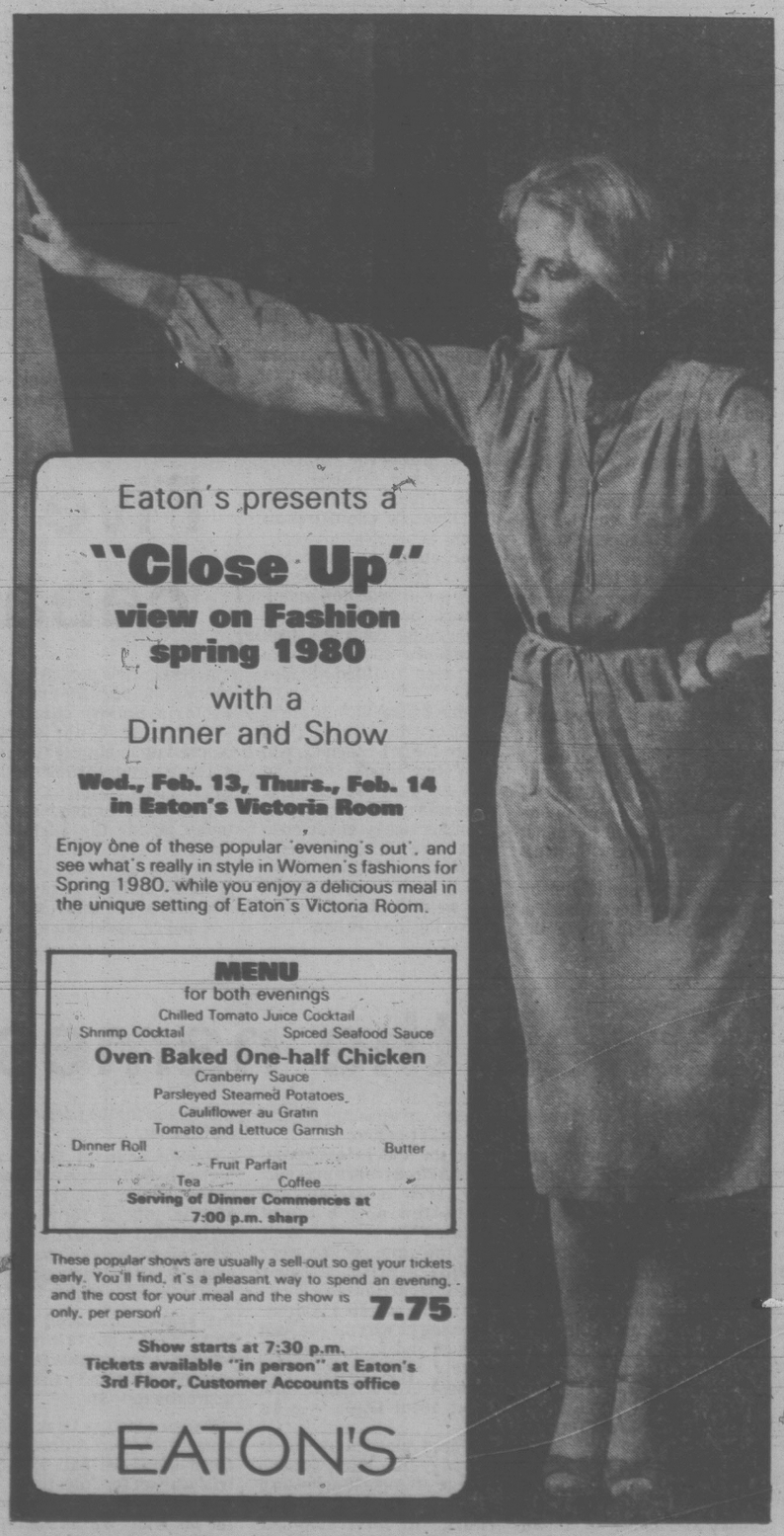
Yet all of these subdivisions of infiltrative lung diseases have symptoms which resemble each other. Sometimes, it is extremely difficult to pinpoint the diagnosis and the cause of this variety of pulmonary disorders.

Even laboratory studies are not clearly definitive. X-rays of the lungs give a moderate amount of information, but here, too, the total answer is not available.

In many instances, longterm use of cortisone has dramatically reduced the progression of the disease. The inhalation of oxygen in a high concentration has proven effective in relieving some of the symptoms of difficulty in breathing, at least temporarily.

Certainly, the pollution of tobacco must add to your distress. Someone with your lung condition should waste no time in making that "break."

Dr. Coleman welcomes your letters. Personal replies, however, cannot be given, and only letters of broadest public interest will be published. Write c/o The Victoria Times, 2621 Douglas St., Victoria, V8W 2N4.



LAMP SHADES
Repaired or Made To Order
THE VICTORIA LAMPSHADE SHOP
493-B Burnside Rd. E. 383-1544

BUFFET DINNER
Sundays & Thursdays
$9.50
PERIKLIS
531 Yates 386-3313

Mel's BARGAINS
USED FURNITURE and APPLIANCES
3460 QUADRA 384-3152

FARWEST CANVAS, COTTON & SILK LTD.
20% OFF ALL FABRIC
HURRY! SALE ENDS MONDAY.
Raw silks, Indian silks, cotton and silk corduroy, cotton prints, Indian cottons, Batiks, velveteens, canvas and unbleached cottons.
9:30-5:30
Monday to Saturday
Friday 'til 7 p.m.
552 Johnson St.
Market Square
385-5242
2-2


First Lady wig sale
23.99 to 44.99
Four popular First Lady wig styles in modacrylic fibres.
Symphonie Lightweight style, hand made. 44.99
Amy Mature style in new dimension colors. 24.99
Connie Flattering style in fashion colors. 27.49
Boy cut Natural skin front for parting ease 23.99
Sale ends Saturday February 9th.
Wigs, Floor of Fashion
EATON'S

abby

Dear Abby:

My wife and I will be married 40 years soon and plan to give a dinner party to celebrate this joyous occasion.

Our family and most of our friends are aware that this will be our 40th wedding anniversary, but we positively do not want any gifts.

You once stated in your column that it was improper to indicate, "No gifts, please" on an invitation. Later you not only reversed yourself but offered some excellent alternatives. What were they?

Inquiry

Dear Inquiry:

I have stated many times that any mention whatsoever of gifts was improper on an invitation. This includes the forthright "No gifts, please," as well as the tasteless (in my view) suggestion that cash is preferred to any other type of gift.

Many sent sample invitations in which gifts were mentioned. Below is onethat changed my mind:

"The children of Alice and Donald Brown invite you to celebrate with them the 50th wedding anniversary of their parents. A reception will be held May 20, 5 p.m. at Hillcrest Country Club.

"We request your help in compiling a book which recalls memories from our parents' first 50 years of marriage. On the enclosed sheet, we ask that you write one memory or event that you have shared with them, and return it to us by April 25. We believe that the loving memories they have shared with you, their friends, would be the most treasured gift they could receive; therefore, we request that no other gift be sent."

Dear Abby:

Years ago, when married people were invited to weddings, the invitations were addressed to "Mr. and Mrs."

Have times changed? Recently my physician husband received two wedding invitations addressed to him only. One was from a nurse, the other from a patient.

He attended both weddings by himself because he is dedicated to his profession, but I feel my not being invited, and his accepting without me, was rude.

Invisible Partner

Dear Partner:

The invitations should have included you. But since they did not, your husband should have either requested permission to bring you — or stayed home himself.

Dear Abby:

Please settle an argument. Where I work, there is this woman who has silver-gray hair but a young face and a good figure. She must be about 50 but looks younger. She has 12 grandchildren, but she swims with them, rides a bicycle with them and belongs to three bowling teams.

She says she never babysits with her grandchildren unless there is an emergency. Everyone says I am all wet with my ideas but I think a grandmother should act like a grandmother and should be more proud of her grandchildren than her bowling score.

A Mother

Dear Mother:

This grandmother is acting like a grandmother. A modern one. Nowadays you can't tell a grandmother by looking at her, and I say more power to her.

Abby welcomes your letters. Send them c/o The Times, 2621 Douglas St., Victoria, V8W 2N4.

Long winter evenings can be put to good use

knit and chat

with mayE. maclean

By MAY E. MacLEAN

Now is as good a time as any to give some thought to what we should do with our leisure hours for the balance of the winter.

There are still many long evenings ahead of us.

I always try to make these last three months of the winter profitable, by making a fairly large article. That way I feel the time I have has been well spent. There is nearly always someone who has a daughter getting married in the coming June, and making a wedding gift seems just that much more personal.

I have used these winter evenings to crochet a tablecloth, and I have a lovely round pineapple pattern, which is on Leaflet No. 6853. The finished size is about 72 inches in diameter.

Another winter I made my daughter two lovely afghans in pure white mohair. They were so soft and light, just like a cloud, until she adores them. I used pattern No. 6677 for these.

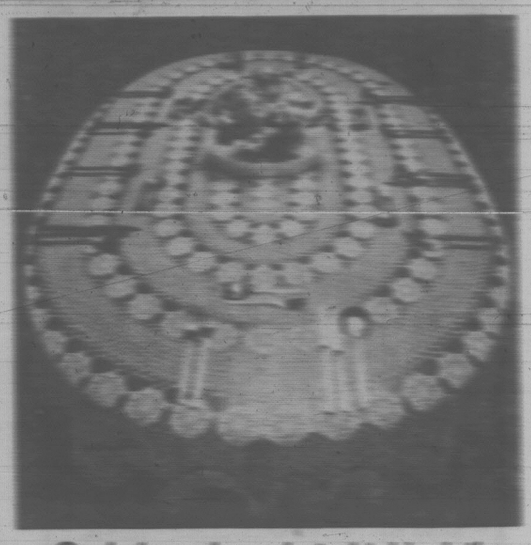
Another year I knitted a bedspread with cotton. This simple pattern is on Leaflet No. 7060 and is worked in about 12-inch squares, then the attractive leaf pattern is joined to make the bedspread and finished off with fringing. A similar design for a knitted afghan in wool or sayelle is on Leaflet No. 1672. There are also directions for a cushion on this leaflet made from four knitted squares.

So give some thought as to what you would like to do, depending on the amount of time that you will have, and if necessary be strict with yourself and set targets. If it happens to be a crochet bedspread made up of motifs, set a target of one a day, or so many a week. Before you know it you will have the required amount. If you are like me, I always relish and enjoy the finishing off, enjoying the satisfaction and sense of achievement.

This week's pattern is a good suggestion of a wintry project, a crochet oval tablecloth made from Coats Chain Mercer-Cotton No. 20. The finished size is approximately 140x226 cm (55x89 inches) in diameter.

To order Leaflet No. 4651 or any other leaflet mentioned, send 75 cents plus a stamped, self-addressed return envelope, a long one if possible. If you do not have a stamp or envelope, please enclose an extra 25 cents to cover the cost of handling and print your name and address. Send to May E. MacLean, Knit and Chat, 56 Montford Dr., Dollard des-Ormeaux, Que. H9G 1M6.

Please be sure to state pattern numbers correctly when ordering and to enclose your stamped, return envelope for faster service. All back numbers of my series are available, price 75 cents each; catalogue of leaflet items, 25 cents together with a stamped return envelope.



Oval-shaped crocheted tablecloth

High-flying toad should land safely

Dr. Frank Miller: The Wonderful World of ANIMALS

Dear Dr. Miller:

After vacation, I have to fly back home and I'm planning on smuggling Squat, my toad, along with me. I'll have him wrapped in a moist towel in my bag under the seat. I'm only wondering if the altitude will hurt him.

P.C.

Dear P.C.:

Dear P.C.: Your toad can take it in all probability since the cabin's pressurized at high altitude, and toads have been found making it on mountains at an 8,000-foot elevation.

* * *

Dear Dr. Miller:

My young cat, Titin, and a sweet one he was, too, had had a distemper shot when I got him. A lot of good it did. The little tyke was vomiting and died before I could get around to getting him to a veterinarian. They said he died from distemper. What I want to know is, what good does it do to give a distemper shot when the stuff doesn't even work?"

E.V.

Dear E.V.:

Feline panleukopenia (cat distemper) vaccine provides vital protection for kittens and cats against a highly contagious deadly disease.

In order to provide that needed protection, however, the vaccine itself must be of good quality, properly cared for and administered, and the kitten (or cat) must be in good enough condition to be able to respond to the vaccination appropriately and to develop an immunity. When the needed criteria are met, the immunity developed as a result of feline distemper immunization is excellent and protection against this dangerous disease is more than adequate.

* * *

Dear Dr. Miller:

On three sides of our property, we have eight large dogs surrounding us. Is this in any way harmful to our health? Our bedroom is ten feet from one fence.

B.H.E.

Dear B.H.E.:

You should be in a better position to answer your own question than I am. As far as airborne infections contaminating you by drifting over that fence and into your bedroom window, forget it. As far as other pollution however, noise in particular, of course that could be problem. Other health problems could conceivably arise relating to the disposition of the dogs and your inclination to get on their side of the fence.

Beyond this, however, I can think of no other factors for concern.

* * *

Dear Dr. Miller:

Which has babies faster, a house mouse or a house cat?

Dear E.A.:

It's nip and tuck, with a gestation of 21 days for each. Occasionally, though, the house mouse might shave that by a day or two.

Meat cut out

ROME (AP) — Diners in the Soviet Union likely will have less poultry and pork on their plates this year because of the U.S. grain embargo, the United Nations Food and Agriculture Organization said Friday. In its monthly food outlook, the organization said that Soviet planners would probably reduce meat consumption to save animal feed.

Designing For STAINED GLASS
with Barry Entwistle, Composition and Design as applied to Stained Glass.
5 Workshop sessions starting Feb. 6, '80
SUNDANCE GLASS LTD.
2306 Douglas St.
Information
384-8421

Cosmetique
SKIN CARE STUDIO
SPECIAL OFFER
COMPLIMENTARY FACIAL TREATMENT
WITH $5.00 FACIAL
(Till February 15th only)
MANICURES, PEDICURES
624-C Pembroke St. phone call 386-5322

BROKEN HEARTED?
MEND IT Feb. 14th.
Look for the coupon in this paper.

WINDOW SHADE SHOP
2727 QUADRA
384-4895
IN A HURRY FOR A BLIND?
IT'S JUST A HOP TO THE WINDOW SHADE SHOP.
JOANN MILLS FABRICS



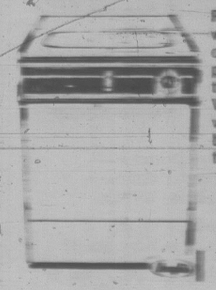
THE RETURN OF SHORT, SHORT HAIR.....
for a sculptured look with tall well-defined curls that move forward from crown to frame the face. A permit given before the cut, supplies direction for the smooth line at back and supports soft curls on top, front and sides. This style can be finger-dried.
FOR APPOINTMENT CALL 479-9332
HAIRWORLD
4011 QUADRA
QUADRANGLE CENTRE
OPEN THURS. EVENINGS

Boutique de Laine
2550 ESTEVAN AVENUE
for the discriminating knitter
INDIECITA
100% ALPACA WOOL FROM PERU
4-ply yarn
NATURAL COLORS
$2.69 per ball
HOURS: Tues. to Sat. 10 to 5 Closed Mondays
BOUTIQUE DE LAINE
2550 Estevan Ave. 592-8016

Shanelle
614 TROUNCE ALLEY
381-2131
1st Annual Clearance
25%
Off Our Entire Stock!
FEBRUARY 4th-9th
Cash, Chargex, MasterCharge, American Express Welcome.

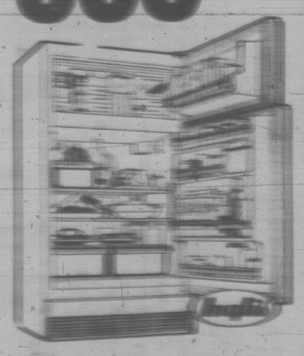
VOTE
OUR PLATFORM IS
• LOWER PRICES
• BETTER QUALITY
• RELIABLE SERVICE

Inglis PORTABLE DISHWASHERS



Portable dishwasher from Inglis with full-size spray arm. Detergent dispenser, rinse conditioner dispenser, reversible Cherrywood cutting board. Harvest wheat only. When you've checked the features, we think you'll agree that when you buy Inglis, you really get ... everything you expect and then some.
NOW ONLY 394.44
Other built-in models from 299.95
THE KEY TO GREATER SAVINGS
ISLAND FURNITURE MART LTD.
2513 BEACON AVE. SIDNEY 656-3724

Inglis 17 Cu. Ft. No-Frost REFRIGERATOR
SCRATCH & DENT PRICE
599.44
• Signals temperature controls.
• Recall® construction
• Lighted interior
• Two full-width shelves—6 position adjustable
• Twin crispers
• Butter compartment
• Moulded egg rails
Available in almond only



IT'S NOT TOO LATE TO TAKE A . . .
FOR PARENTS
NO. 451 THE PRE-SCHOOL CHILD
Monday 9:30-11:30 a.m.
Non-members $22.00 Members $15.00
Starts Feb. 11 LUCY'L DYSON
NO. 4003 POSITIVE PARENTING OF TEENAGERS
Thursday 6:30-8:00 p.m.
Non-members $22.00 Couples $25
Members $15.00 KATHY HORNE, M.A.
NO. 406 PARENTING THE ONE-TWO YEAR OLD
Wednesday 11:30-12:30 p.m.
Non-members $10 Members $6
LUBA LYONS
FOR WOMEN
NO. 407 CHALLENGE OF WEIGHTS
Tuesday 5:30-7:30 p.m.
Non-members and Members $14
BARBARA LEONARD
NO. 408 OPTIONS FOR WOMEN
Monday 9:30-11:30 a.m.
Non-members $30 Members $21
Starts Feb. 11 LUBA POWELL
NO. 409 A WOMAN'S MIDDLE YEARS
Wednesday 1:30-3:00 p.m.
Non-members $16 Members $14
RUTH HOFFMAN
NO. 427 SPEAKING WITH CONFIDENCE IN EVERYDAY LIFE
Wednesday 12:30-1:30 p.m.
Non-members $45 Senior Citizens $27
Members $35 HELEN GREEN
SESSION 3 STARTS FEB. 4
DANCE
NO. 403 DANCE & DANCERCISE — All ladies series
Thursday 9:30-10:30 a.m.
Non-members $25 or $5 evening
Senior Citizens $20 or $4 evening
Members, Jan. Elder Society Members $15 or $3 evening
SESSION 3 STARTS FEB. 7
SPECIAL
NO. 445 STRESS REDUCTION
Tuesday 9:30-11:30 a.m.
Non-members $35 Senior Citizens $22
Members $30 HEATHER HUNN
NO. 446 STRESS REDUCTION
Thursday 10:45-12:00 noon
Non-members $25 Senior Citizens $20
Members $18 HEATHER HUNN
No. 450 AEROBIC EXERCISE
Wednesday 12:30-1:30 p.m.
Non-members $35 Senior Citizens $22
Members $30 GERRIE SHANEL
BABYSITTING AVAILABLE
9 a.m. to 3 p.m. Monday to Thursday
9 a.m. to 12 noon Friday
Pre-children 6 months to 5 years while parent(s) attend "Y" program. One to four children rate. Modest charge.
VICTORIA YM-YWCA
880 COURTNEY STREET
PHONE 386-3511
REGISTER NOW!

FOR ANNUITIES
MEET THE MAN
FROM SUN LIFE
SunLife OF CANADA
CALL
LAWRENCE J. COX
REPRESENTATIVE
814—1175 DOUGLAS—382-3145



SPECIAL
ALL SWEATERS $2 ea.
SHIRTS 75¢ ea.
KENFREW FAIRFIELD CLEANERS
1012 YATES
383-3938
384-6641

KAY ART FLOWER STUDIO
4077-7054 4620 Torrington Rd.
FLOWERS:—
"The Art of Handmade Flowers"
Making bouquet of fabrics, cutting patterns from satin, silk, cotton, velveteen, rayon velvets, dyeing, curving and assembling, making flowers through a simple process, and using simple tools. A fun craft!
Classes every Wednesday and Thursday
Dahlias, orchid, carnation, sweet pea, rose, sunflower, poppy, daffodil, tulip, violet, iris, hydrangea, etc.
Name.....
Address.....
Phone.....
Class.....
ENROLLMENT for 10 sessions of 2 hours. All classes limited to 10 for individual work. All classes begin week of Feb. 4, 5:30 and 7 p.m.

The Petite Shop
1306 Broad St. 385-8122
Fall and Winter
CLEARANCE
● Dresses ● Blouses
● Evening Gowns
50% OFF
Balance of Stock
from 20% to 30% OFF
10% Discount to Pensioners on regular priced merchandise only.
ALL SALES FINAL ● NO EXCHANGES OR REFUNDS ON SALE MERCHANDISE





gardening
jack beastall

Pot-luck falls short of good plant care

There are many plants which spend their entire lifetime in a pot, and if it were possible, would be as careful as we are in selecting the type of home best suited to their needs.

The designs of houses, and the building materials change, so do the sizes, shapes and materials of which pots are made.

We have adjusted our furniture and ways of living to suit the new homes, and likewise the soil mixtures and frequency of watering has to be adjusted to suit the materials of present day containers.

Clay pots absorb moisture from the soil, releasing it to the atmosphere, or to the soil as it dries out, so that watering allows for these losses. These pots are especially suited to plants which need potting in a heavy soil, well compacted to prevent rapid growth under indoor conditions.

Plastic pots do not absorb moisture therefore require great care in watering and special soil mixtures containing sufficient coarse material such as sand for good drainage.

When plastic pots first appeared on the market most of the difficulties with plants were caused by using the standard soil mixtures recommended for clay pots.

Drainage holes in plastic containers often require attention. When purchased the holes are frequently closed, or partially closed with a thin film of plastic which has to be cut out with a sharp knife. This particularly applies to those with four holes in the side just about the base.

The central drainage holes in plastic pots are sometimes quite small; these should be made larger, even twice the diameter, otherwise, the soil may remain too wet and rot away the young roots.

Various plastic resins are used for making containers, some of which make a product which is easily broken. Cheap plastic pots are in this class. It pays to compare prices and buy the best.

Pots must be scrupulously clean. Even new pots should be soaked and well washed, the clay pots to absorb moisture, the plastic to remove any coating that might be harmful to the plants.

Used pots will need soaking for a day or so and scrubbing with a stiff brush as a precaution against contaminating new soil with pests or diseases.

It is always wise to crock a pot before filling it with soil otherwise the drainage holes may become plugged.

Crock is pieces of broken clay pots placed curved side up over the hole or holes. If broken pot is not available do not use small stones or flat pieces which will prevent water from escaping by plugging the holes; better to use a few large stones to cover the hole.

Drainage material needed in large pots consists of a layer of small stones placed over the crock without disturbing. Course compost, obtained when the regular compost is screened for the soil mixture, is placed over the drainage material to keep it in place.

The plant to be potted is held in either hand, the roots carefully lowered into the pot and the plant held at the correct height to determine how much soil mixture should be added before the plant is set.

More plants are lost through overpotting than suffer from being in too small a pot. When a small plant is transferred to a large pot there will be very little root in the large amount of soil. The excess soil will remain wet, become stagnant, causing the roots to rot away as they form and gradually kill the plant.

Always pot up into one size large (one inch larger in diameter when using pots from 5 to 9 inches and only one-half inch larger in sizes from 2 to 4½ inches.

Crushed charcoal from a wood fire, or purchased from a florist or plant store, is added to the soil mixture to absorb poisonous gases which form.

When plants have been dried or given minimum water during a resting period, it is rarely necessary to repot in a size larger pot. The plant can be removed from its present pot by inverting and striking the rim on the edge of a solid table or bench and the plant will come free with its ball of soil.

The soil can be carefully loosened and shaken off the roots and the plant set in new soil in the same size pot.

Plants can be removed from their pots at any time in this way to examine the state of the roots or the condition of the soil, and firmly replaced by dropping the pot an inch or so into a firm surface.

Its always pays to do potting or repotting carefully. Occasionally we see articles giving short cut techniques, methods designed to reduce labor costs in commercial establishments, but very often at the expense of a good plant. Amateurs can indulge in a more leisurely approach, aiming at perfection rather than speed.

When purchased, plants are usually in a size of pot and a soil mixture suitable for one year if a fast growing plant, or two years for slow growers. Don't repot into a larger pot when you get the plant home; it will most likely suffer and die.

Making group plantings in a large container or indoor planter requires full knowledge of the needs of the plants to be successful.

Some plants need a poor soil, others a rich soil, some a minimum of water, some moderate amounts and others heavy watering. Also the growing and resting peiods must be considered, for one must not be in full growth when its companion should be resting with little water or nourishment.

Be sure that all plants in one container are matched in their requirements, flowering time, and resting period.

The alternative is to fill the container with an inert material such as sponge rock, sand, pea gravel, (but not acid peat moss) and bury each plant in its own pot to the rim. Watering can then be regulated to each plant's need, and pots can be removed for resting periods.

Another thing to be remembered when grouping plants in a large container is their response to light. Many need the normal amount of outdoor light and no more. If kept under artificial light after sundown they may refuse to flower or they make sappy growth. Others will tolerate artificial lighting without serious harm.

Another cause of poor flowering is frequent applications of fertilizer, or "plant food" as it is called now. Too rich a soil causes forced growth, and masses of new growth prevent the formation of flowers.

A lifetime in a pot can be beautiful or miserable for a plant, depending on the owner's knowledge of plant requirements and the care taken to see these requirements are supplied.



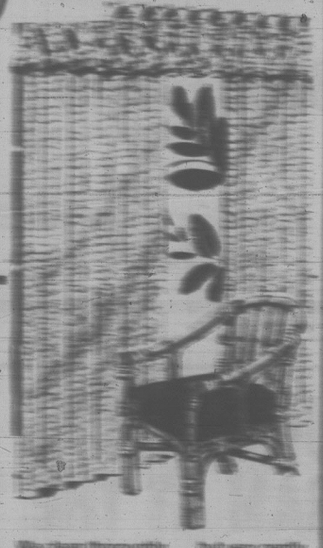
DRAPERY WORLD
PAMELA
at Drapery World Interiors will help you add personal touches to your home.
● Custom made draperies
● Fashion and decorative cushions
● Original paintings
● Local pottery
● Macrame
● Bedspreads
● Ceramics
DRAPERY WORLD INTERIORS
2517 Estevan Ave. 595-3011
(IN THE SHOPPING CENTRE)

ADULTS
DRIVER EDUCATION
TEENS
— New courses starting every month —
Next course starts Mon., Feb. 4, 1980.
ENROLL AT WATSON'S
824 JOHNSON ST.
Or Phone 384-9824
Ask about $50.00 ICBC Rebate.

the Hair Loom
Unisex Hair-Designers
101-764 Yates St.
384-8842
PERM SALE
Feb. 4 to 16th
$50.00 Wave now $42.50
$45.00 Wave now $38.25
$40.00 Wave now $34.00

SCHRADER FIREPLACE INSERT
● ¼" Plate Steel Construction
● Double walled, top, sides, and bottom
● Sealed top — window includes through special safe openings
● No need to renovate existing hearth
● 5 Year Guarantee
Reg. $525
SALE $495
A SAVINGS OF $30 NOW COULD MEAN A SAVING OF $300 BY THE END OF THE YEAR!
Convert your inefficient fireplace into a fuel economizer and beat those rising costs.
We are also dealers for Donahue Inserts, Burr Inserts, Free Heat Machine, consumer top-rated Lakewoods, Schraders, Mountain Aires, Chimney brushes, CO-Mate Flue Cleaner and all your stove pipe and chimney needs.
for that personalized attention, visit
NATURE'S ENERGY SHOP
685 ALPHA ST. 385-6701
MON.-THURS. 8:30-5:30, FRI. 8:30-9:00, SAT. 8:30-5:30
STOVES and FIREPLACES—IT'S OUR BUSINESS, NOT A SIDELINE
IN NANAIMO, SEE NANAIMO FIREPLACE 758-5941

20% OFF
REGULAR PRICE
FEBRUARY ONLY
THE FABRIC DOCTOR SAYS . . .
"It's time to have Winter Grime removed from your drapes"



We clean thoroughly . . . but very gently in crystal clear solvent. Drapes are treated to a new fabric finish to give them a crisp new look which makes them hang better! Gets GRIME OUT — puts new body in — and saves you 20%, so get in on this special! — CALL TODAY!
THREE GOOD REASONS FOR SENDING DRAPES TO US:
● We guarantee no shrinkage
● No loss of body
● Save 20% during February
Phone 382-4266 NOW FOR PICK-UP SERVICE!
NU-WAY CLEANERS LTD.
1590 CEDAR HILL CROSS ROAD
420 WILLIAM STREET
"The home of the fabric doctor"

Huge oil pipe overcharge

WASHINGTON (UPI) — A federal administrative law judge ruled Friday that the Alaska oil pipeline consortium must refund about $752 million in excessive oil transportation charges to North Slope crude producers.

Judge Max Kane of the Federal Energy Regulatory Administration ruled, in effect, that the pipeline was charging its customers enough to produce a 15 percent rate of return on its investment, when 11.5 percent would have been fair, considering the risks involved in the project.

The commission, which has jurisdiction for the oil pipeline from the Interstate Commerce Commission in 1977, must approve Kane's decision before refunds are made.

A commission representative said any refund the commission directs would flow to North Slope oil producers from the Alyeska Pipeline Service Co., a consortium in which all of the producers participate.

"In the future, there's a possibility the lower costs will translate into lower (retail) prices," she said, "but that's hard to say at this time."

The representative said an immediate beneficiary of the decision would be the state of Alaska, which could expect to receive more money on its 12.5 percent oil royalties.

Federal regulations place a ceiling on the combined price of Alaskan crude oil production and transportation, so a reduction in pipeline rates permits a price hike at the wellhead.

"If the transportation rate decreases and the wellhead price increases, it will result in millions of dollars in extra royalties for Alaska," she said.

Kane found the $6.20 per barrel fee for transporting oil too high partly because it is based on the current pipeline value rather than the original investment.

The 800-mile, $9 billion Alaska oil pipeline, which opened in mid-1977, now carries more than 1.2 million barrels a day of oil from the North Slope to the ice-free port at Valdez.

At the time it was built — from 1974 through 1977 — it was the most expensive single construction project ever undertaken.

The pipeline consortium includes Standard of Ohio, British Petroleum, Atlantic Richfield, Exxon, Mobil, Phillips, Amerada Hess and Union. Sohio, a BP subsidiary, Exxon and Arco are the three main North Slope producers.

FRENCH IMMERSION

Beginning in September, 1980, School District No. 63 (Saanich) will offer a French Immersion Program at the Kindergarten and Grade 1 levels providing there is sufficient enrollment.

Basically immersion implies a classroom in which instruction is given in French by a bi-lingual teacher who is a native speaker of French or who has acquired cultural fluency in the French language.

With each successive year a larger proportion of the curriculum is taught in English until a balance is reached between the time devoted to instruction in each language.

Parents should note that no special transportation allowance will be provided.

Before deciding in which school the program is to be located it is necessary to have additional information regarding prospective students. If you plan to enrol your child in the program, please complete the form below and return it by Friday, February 15, 1980 to:

D. R. Smyth,
District Superintendent of Schools,
School District No. 63 (Saanich),
P.O. Box 2010,
Sidney, B.C., V8L 3S4

SCHOOL DISTRICT No. 63 (SAANICH)
ENROLMENT FORM — FRENCH IMMERSION PROGRAM

Name of Student .....
Address .....
Birthdate of Student ..... Month Day Year
Check Grade, September, 1980:
Grade 1 ..... Kindergarten .....
School child would normally attend .....
Parent's Signature .....

2 FOR 1 SPECIAL ON LOOSE CARPETS



OFFER EXPIRES
FEB. 15, 1980
● SPECIALIZE IN ORIENTAL RUGS
Steamatic, the professional in-home cleaning service
CALL STEAMATIC TODAY
FOR YOUR FREE IN-HOME ESTIMATE
VICTORIA STEAMATIC
5761 KIRKPATRICK (HEATING INDUSTRIAL PARK)
Licensed Applicators of Scotchgard
RESIDENTIAL 652-3470
It's Automatic With Steamatic!

Learn Short Cut Sewing™
Only at Stretch & Sew Fabrics™ Center can you learn the Short Cut Sewing™ techniques of the new Ann Person™ Method of sewing. It's so simple and easy you'll be sewing beautiful clothes in one-half the time of ordinary sewing. Come, learn short-cut sewing and in eight easy lessons you will make:
Class 1 A quick T-shirt top with crew neck or turtleneck.
Class 2 Marvelous pants and skirt that are adjusted to fit you perfectly.
Class 3 Versatile raglan sleeve dress with square neck or turtleneck.
Class 4 The once difficult bust dart alteration and the zipper without a seam.
Class 5 Sweaters—cardigan, pullover or vest with crossed over V-neckline.
Class 6 The simply smashing tab front dress.
Class 7 Classic jacket with set-in sleeves and a neat, straight skirt.
Class 8 A great swimsuit that custom-fits you, and an adorable cover-up.
CALL MONDAY to register for Ann Person Method II classes. Starting Thurs., Feb. 7, 9:30-11:30 a.m. or 7-9 p.m. 8 lessons $20.00 Text book $8.95
A LA CARTE CLASSES Leisurewear — learn to make your own Lingerie! Starting Wed., Feb. 6, 7-9 p.m. 5 lessons $15.00
MEN'S PANTS Starting Tues., Feb. 5, 9:30-11:30 a.m. or 7-9 p.m. 2 lessons $6.00
LADIES ONE-BUTTON BLAZER Sat., Feb. 9 9:30-11:30 a.m. $3.00
STRETCH&SEW Fabrics Center
2541 ESTEVAN 592-9622

Cook's TB still in doubt

CHILLIWACK (CP) — Doctors said Friday they have not yet confirmed that a cook at Canadian Forces Base Chilliwack was suffering from tuberculosis when he died last December.

David George, 29, died Dec. 14 in a fire in his motel room.

His body was exhumed at the insistence of coroner Gerry Forst and the RCMP because no cause of death was listed and an autopsy showed he might have an active case of tuberculosis.

If the diagnosis of TB is confirmed, those were in contact with the cook or ate in the mess hall where he worked will be given skin tests and x-rays.

Early reports indicated the TB had been confirmed but base medical officer Maj. Ruth McKenzie said further tests will be conducted over the weekend.

Principal injured

PEACHLAND (CP) — An elementary school in this Okanagan community was evacuated Friday and the school principal was injured after fire broke out in the gymnasium.

James Jenkins, principal of Peachland Elementary School, got second-degree burns on his face and hands. There were no other injuries.

Cause of the blaze was not known.

Strings on port project

PRINCE GEORGE (CP) — Federal Transport Minister Don Mazankowski said today the Roberts Bank superport will undergo a $477 million expansion in the next two years — provided the British Columbia government agrees to drop ownership claims to Canada's largest coal loading dock.

Mazankowski said construction would begin this year on two additional terminals about 20 hectares (66 acres) in size while the existing causeway would be widened to allow trains to wait at each terminal without blocking access to others.

The long-awaited expansion would triple the capacity of the coal facility to about 30 million tonnes a year in time to meet an increased demand for coal forecast for 1982.

The port now is stretched to full capacity, handling some 10 million tonnes of coal a year.

As late as last week, Premier Bill Bennett and B.C. Economic Development Minister Dan Phillips criticized the federal government for delays in supporting the superport, claiming inaction would result in Canada losing out in growing world coal markets.

Industry officials have also pressed for the much-needed expansion.

But Mazankowski said approval for the expansion was "conditional on the federal government holding clear title to the present and future terminal sites."

The provincial and federal governments have been involved in a jurisdictional squabble over who owns the Roberts Bank area. The case currently is before the Supreme Court of Canada.

B.C. government officials were not immediately available for comment on Mazankowski's apparent call for the province to drop its legal action against the federal government.

Mazankowski said every effort would be made to ensure that B.C. would remain ownership of the superport by Ottawa through discussions with the province of B.C. adding he was "encouraged" with meetings held recently with B.C. officials on the issue.





IN LOVE? LET HIM KNOW . . .
Love Letters, Feb. 14th
Look for the Column in Today's Paper

GILLAIN
Treatment for
ALCOHOLISM
with Dignity...
Phone
(604) 656-5525
P.O. Box 2568 Sidney
British Columbia
V8L 3Y5

Did you get a
ROCK POLISHER
for Christmas?
Your
SUPPLY CENTRE
is
THE ROCKHOUND SHOP
CITY CENTRE 386-5345
TUES. to SAT.
"A fascinating place"
Discover us soon!

Keep warm when the power goes off.



Last months heavy snow storm knocked out the power on Elm Street. Most houses were so cold that families were huddling in coats and blankets.

But not the Johnsons. They own a Fisher woodstove, and their home is toasty warm. Mrs. Johnson cooked a pot of stew on the stove, and there's plenty of hot coffee. Mr. Johnson bought their Fisher Stove to save money on his heat bill, but now has discovered his Fisher is a better bargain than he'd realized.

Visit your authorized Fisher Stove dealer soon and see the family of Fisher woodstoves. Using a Fisher Stove significantly reduces your heat bill — and protects you from the cold, cruel world.

Fisher Stoves

Sidney Fireplace LTD.
9598-2nd Street, Sidney, B.C.
656-3831

THE OFFICIAL WOODSTOVE OF THE 1980 OLYMPIC WINTER GAMES

SESSION BEGINS MONDAY

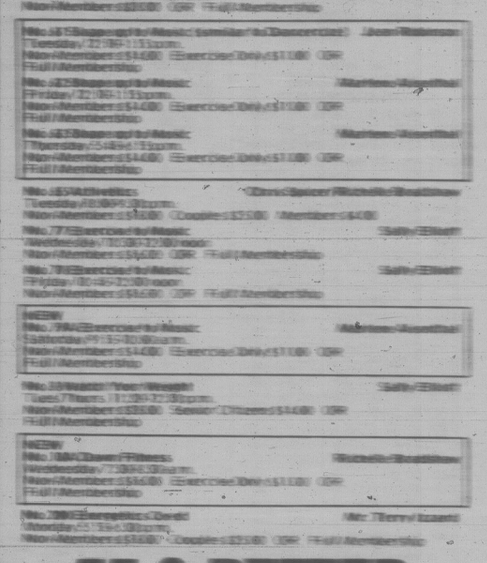
LADIES! IT'S NOT TOO LATE . . .



To start February classes in
FITNESS • EXERCISE • YOGA • DANCE

Openings still exist in these and some other Women's programs at the VICTORIA YM-YWCA. The next 8-week session starts Monday.

EXERCISE/FITNESS



55 & BETTER

SPECIAL

AQUATICS

YOGA

DANCE

Earn a FREE "Y" Course

By Volunteering in Babysitting Service (2 hours/week for eight weeks equals one free course!). Bring your child with you for free as you volunteer.
Meet other mothers and children.
Grandmother's experience is a great asset.
Call Marge Basinger 386-7511 or 386-6761

BABYSITTING AVAILABLE
9 a.m. to 3 p.m. Monday to Thursday
9 a.m. to 12 noon Friday
For children 6 months to 5 years while parent(s) attend "Y" program. (One to four adult-child ratio. Minimal charge.

REGISTER NOW!

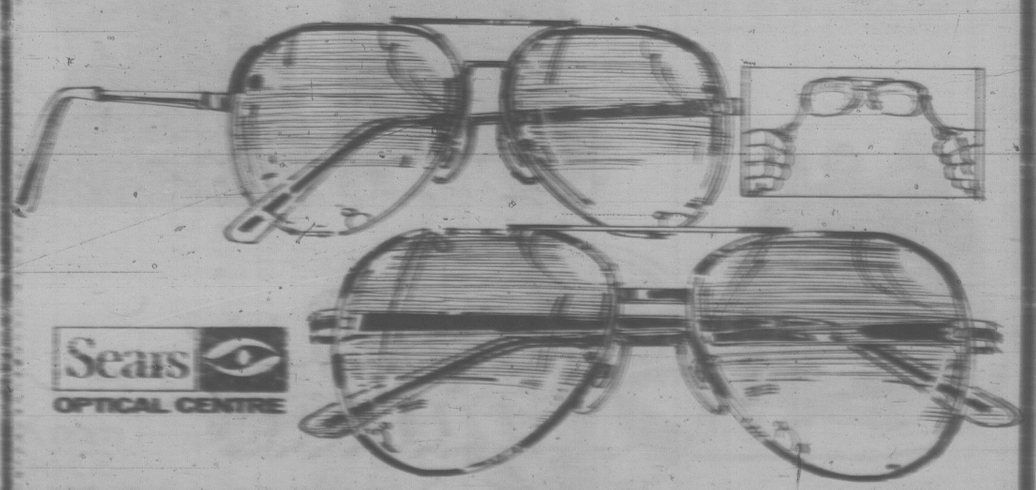
VICTORIA YM-YWCA
880 COURTNEY ST.
386-7511

Sears

Miraflex metal frames... new at Sears Optical Centre

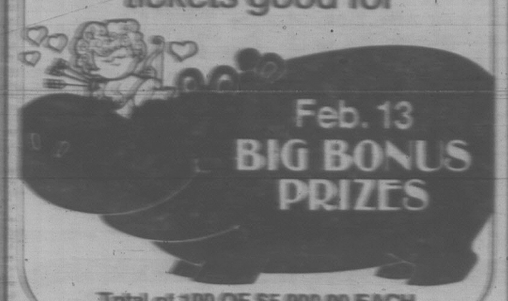
$47

Now you can buy metal frames that won't lose their shape! Select the ones most comfortable for you and you can be confident they will keep their snug fit. Come in and try the semi-rimless style or the aviator fashion. Remember, you can charge it on your Sears All-Purpose Account. Eye examinations arranged. Call: 595-9111



Sears OPTICAL CENTRE

Feb. 6 and Feb. 13
WINSDAY
tickets good for

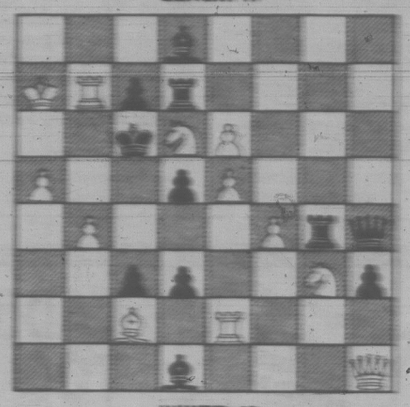


Feb. 13
BIG BONUS PRIZES
Total of 100 OF $5,000.00 EACH

CHESSMASTER

By George Koltanowski
International Chess Master

PROBLEM:
By A. Piluk, Poland
BLACK: 11



WHITE: 12
White to play and mate in two moves. Solution below.

* * *

SHORTCUT
Played in Berlin, 1914
WHITE: E. Post
BLACK: K. Treybal

1.	P-K4	P-K4
2.	N-KB3	N-QB3
3.	N-B3	N-B3
4.	B-N5	B-N5
5.	0-0	0-0
6.	P-Q3	BxN
7.	PxB	P-Q3
8.	B-N5	P-KR3
9.	B-KR4	K-R1
10.	P-Q4	Q-K2
11.	R-K1	B-Q2
12.	R-N1	P-QN3
13.	PxP	NxP
14.	NxN	BxB
15.	N-N4	B-Q2
16.	BxN	Q-K3
17.	P-KR3	P-KR4
18.	Q-Q2	Resigns

* * *

PATH TO THE CHAMPIONSHIP

The World Chess Federation has announced the draw for the Candidates' Matches, to take place during 1980. The winner of the elimination matches will face Anatoly Karpov in 1981 for the World Championship.

The most interesting matchup is Viktor Korchnoi of Switzerland and Tigran Petrosian of the U.S.S.R. Not only is Korchnoi a defector from the Soviet Union, but his relationship with Petrosian at the best of times was one of animosity. Korchnoi has to be considered a light favorite because he was the winner of the last series. But don't underestimate Petrosian, a former World Champion.

Another former World Champion, Boris Spassky, also of the U.S.S.R., will have his work cut out for him against Lajos Portisch of Hungary. The outcome will depend on Spassky's form, as Portisch is a very consistent competitor.

Barring health problems, the brilliant Mikhail Tal should dispose of his Soviet compatriot Lev Polugaevsky. But Tal's health has always been a question mark.

The final matchup comes as the result of a playoff match between Hungarians Andras Adorjan and Zoltan Ribli. The match ended in a 3-3 tie, but Adorjan gets the nod on tiebreak from the Interzonal tournament.

The pragmatic style, higher rating, and greater experience of West German Robert Hubner make him the favorite. Adorjan takes part in the Candidates' Matches for the first time. — Canadian Chess Federation

* * *

WOMEN'S WORLD CHAMPION IN ACTION

Three players tied for first place in the Costa Cataluna, Spain, tournament last summer. They were: Stefano Tatai of Italy and Russians G.M.E. Gufeld and Ms. M. Chiburdanidze. Each scored six points out of nine.

Here is a game from this event.

WHITE:
Gonzales Mestres, Spain
BLACK:
Chiburdanidze

1.	P-K4	P-QB4
2.	N-KB3	P-Q3
3.	P-Q4	PxP
4.	NxP	N-KB3
5.	N-QB3	P-KN3
6.	B-K2	B-N2
7.	0-0	0-0
8.	B-KN5	N-B3
9.	N-N3	P-QR3
10.	P-KB4	P-N4
11.	B-B3	P-N5
12.	N-Q5	NxN
13.	PxN	N-R4
14.	NxN	QxN
15.	Q-B1(a)	B-B4
16.	P-KN4	Q-B4ch
17.	K-R1	BxBP
18.	BxP	KR-B1
19.	P-B5	Q-Q5
20.	Q-N5	P-R3
21.	Q-R4	B-K5
22.	P-B6	BxBch
23.	RxB	QxQP
24.	Q-B2	B-B1

Resigns(b)

(a) If 15. BxKP, KR-K1; 22. BxQP?, Q-N3ch, etc.
(b) If 25. R-K1, R-B5; 26. P-KR3, QR-B1, with an easy game for Black.

The solution to the problem above is: 1. Q-N1, PxN; 2. P-N5 mate; or 1. Q-N1, P-Q5; 2. Q-R1 mate; or 1. Q-N1, QxN; 2. Q-B5 mate.

Gravel pit noise causes complaint

DUNCAN — A group of angry Shawnigan Lake residents wants the Cowichan Valley Regional District to put a halt to a gravel pit operation in their neighborhood.

Ron Smith, representing 26 residents of the Cameron Taggart and Shawnigan Lake-Mill Bay Road areas, said the gravel pit and cement plant were idle when the residential area was established eight years ago but the operation was recently reactivated.

He presented the CVRD with a petition containing the 26 names.

Smith said neighbors have complained about the noise caused by trucks hauling gravel along Royalta and Cameron Taggart roads as well as the original Mill Bay-Shawnigan Lake access.

"The operator of this pit has shown no regard for the concern of residents who have spoken to him about the noise and physical change in the topography of the land caused by his operations," Smith said.

He also expressed concern for the safety of children along the routes.

The board referred the petition and the planner's report concerning the gravel pit to the planning committee for recommendation back to the CVRD.

THIS COMING MONDAY
$1.79 DAY
"DRYCLEANING SPECIALS"
STYLE ONE
1 HR. cleaners
2420 Beacon 9812-4th St.
SIDNEY

Sears Glemby HAIR BAZAAR
30% off perm-wave!



February 4 to March 3
$28 Reg. $40 and 31.50 Reg. $45
Includes shampoo-set or blow-dry and haircut. Start your new year with a style that's easy to care for and keeps your hair looking beautiful with or without setting. Make your appointment for any day between now and March 3 and we'll perm-wave your hair for 30% off our regular price! Remember, you can charge it on your Sears All-Purpose Account. (Prices may vary with length of hair).
Call: 595-9111

THE NO FEE RRSP

- A Registered Retirement Savings Plan with absolutely no fees of any kind.
- Inquire about the possibility of transferring your present RRSP to our plan.
- Savings option at 12½%, subject to change quarterly.

11 7/8%
Credit Foncier
SERVING BRITISH COLUMBIA SINCE 1894
CREDIT FONCIER TRUST

AT SOUND HOUNDS WE DON'T SELL EVERYTHING

As you probably know by now, there is an awful lot of stereo equipment in the world. We believe it is our business—and the best kind of business for you and for us—to pick and choose on behalf of our customers. We not only pick the components we feel are the best of their kind but we combine them carefully to make complete stereo systems in various price ranges.

You could probably put on a blindfold and drag practically any combination of components out of our stockroom with pretty good assurance that they would sound at least passable together. But it simply makes sense for us to do the component selection on your behalf. We know which receivers and amplifiers will power which speakers without either straining themselves or overdoing it. We also know what people really value in audio equipment when they get it home and how to reflect their real needs in systems that they can afford.

As a practical matter, we generally pick the speakers in a system first. Then we pick the receiver and turntable. Our choice of a receiver is based on the *right* amount of power for the speakers, which is the amount that will provide comfortable listening levels without costly excess. We can and do listen to people's particular needs on the spot and sometimes decide on a different receiver, more expensive or less expensive, but it works out that almost all the time our original choice does exactly the right job with given speakers.

Our choice of turntable is easy. We always fill out our system by picking the best one we can possibly find in our given price category. Again, we listen to you, and we are ready to recommend something more or less elaborate than our original choice if it makes sense for your needs. But most people find our choice right on the mark for what they need and what they can afford.

You will have to take my word, however, to get us to sell you any system or component (e.g., system that seems marginal for your needs and therefore likely to disappoint you. If you buy a $660 stereo system and your life then changes (to the point that you want to fill your house with thousands of dollars of HI-FI gear, that's fine with us. But we won't sell you something we know to be lacking in some respect with the idea of your coming to come back sometime for something more expensive.

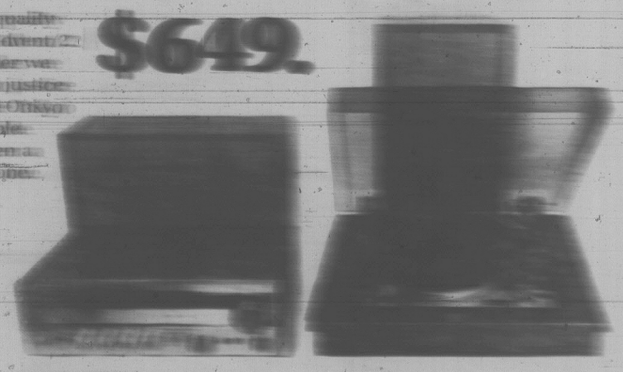
We don't go into business to open a showroom in which people would walk around in supermarket shock and eventually hand us some money. We think that a merchant especially in goods like ours that can provide so much pleasure if they are chosen correctly, ought to do the best by us he can for his customer. We happen to know that this is the best way to do business in the long run.

That is why our specially selected systems at various prices. We guarantee all of them explicitly and unmistakably. And we are confident they represent the best we can do for you.

Thanks for reading.

Never before could you own so much quality for so little money. It begins with the Advent/2 loudspeaker. The least expensive speaker we know of with wide range sound. To do justice to the Advents we chose the incredible Onkyo TX-1500 II and the Connoisseur turntable. Altogether, this is the difference between a passable stereo and a really enjoyable one.

$649.



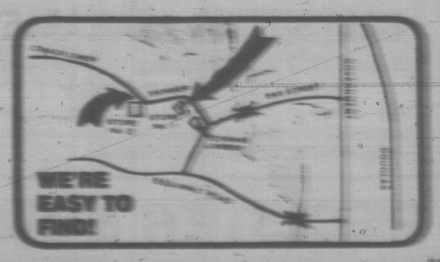


Sound Hounds
a great place to buy a hi fi system
1532 Pandora Ave. 385-4411

CARPET
BEST PRICES ● BIGGEST STOCK
● OPEN MONDAY TO SATURDAY 9:00 to 5:30, FRIDAY NIGHT 'TIL 9 P.M. ●



● 3 STORES ON VANCOUVER ISLAND ●
BEBAN PLAZA IN NANAIMO—758-9413
IN VICTORIA:
1006 RUSSELL ST. 382-6142
185 LANGFORD ST. 382-2622



Bizarre mystery of skinned dogs

KELOWNA (CP) — The case of the skinned dogs is baffling RCMP and the Society for the Prevention of Cruelty to Animals in this Okanagan city.

Four skinned dogs have been found this week along a road which stretches east from the city to the Big White ski area. Three were found Tuesday and another was spotted Thursday.

The skinned dog found Thursday was different from the others because the carcass was dressed in a toque and scarf and propped up at the side of the road, said inspector Lee Scrivens of the SCPA.

Ms. Scrivens is seeking public help in her investigation of the bizarre findings and RCMP also are checking into the incidents.

Alert Bay MD meetings set

VANCOUVER (CP) — The doctor appointed to conduct an inquiry into delivery of health care to native Indians in remote B.C. communities will hold preliminary talks next week with Indian leaders in Alert Bay.

Skip Brookes, special assistant to Health Minister David Crombie, said in a telephone interview from Ottawa that Dr. Gary Goldforth will be in the remote community on Cormorant Island from Monday to Wednesday.

Brookes said the private meetings with Nimpkish band leaders are aimed at setting mutually-agreeable terms of reference for the one-man inquiry.

Crombie promised the inquiry after a summer visit to Alert Bay where the Nimpkish band was embittered by the deaths of two Indian patients last year after treatment at St. George's Hospital.

Last week, the tiny community's history of medical controversy took another turn when it was discovered that a second doctor who had set up practice only months before was an unqualified, unlicensed imposter. The man was taken into custody by RCMP and later committed suicide in his cell.



SAFEWAY

Canada Safeway Limited

Sunday
Features at
SAFEWAY

Stores Open 10-5
Prices Effective: February 3rd

In All Your Safeway Stores in Greater Victoria, Colwood and Sidney, Hillside and Shelbourne Store Closed Sunday.

Frozen Frying
Chicken Breasts
or Legs
Approx. 3-lb. pkg. lb. **98¢**

Miracle Whip Salad Dressing, Kraft. 1-L jar **$1.49**

Paper Towels Kleenex Boutique. Asst'd colors 2 roll pkgs **99¢**

Kraft
Macaroni Dinner
With Cheese 225g box **3 for $1.00**

All Purpose Flour Robin Hood 10 kg bag **$3.99**

Cheez Whiz Kraft. Plain or with Bacon. 500g jar **$1.99**

***Green Peas**
***Peas and Carrots**
***Mixed Vegetables**
Bel-air Frozen Fancy **5 lb. pkg. $1.99**

Cream of Mushroom Soup Town House. 284-ml tin **3 for $1.00**

Soda Crackers Busy Baker. Plain or Salted. 1-lb. pkg. **79¢**

West Brand
Margarine
(1.36 kg) **3 lb. pkg. $1.49**

Cat Food Pamper. Asst'd Flavors. Min. 6oz. tin **4 for $1.00**

Toothpaste Crest. Reg. or Mint. 150-ml tube **$1.48**

Florida Grown
Grapefruit
Red or White. Size 48s
5 for $1.00

B.C. Grown
Spartan Apples
Fancy. Size 110s-138s
3 lbs. 89¢

Sales In Retail Quantities Only—We Reserve The Right to Limit Quantities

Everything you want from a store ..... and a little bit more

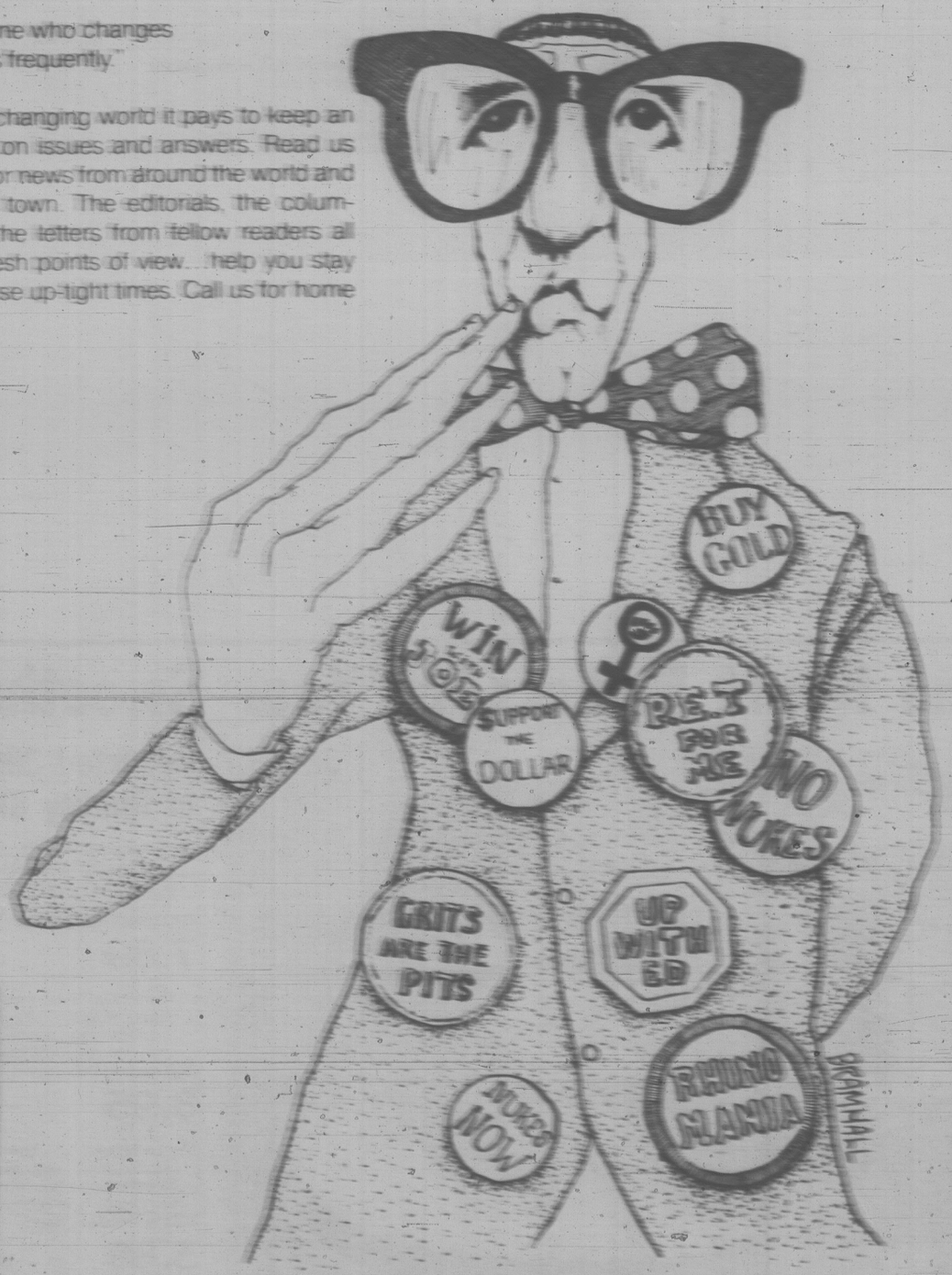
SAFEWAY

CANADA SAFEWAY LIMITED

ter·gi·ver·sa·tor

It means "one who changes his opinions frequently."

In this fast-changing world it pays to keep an open mind on issues and answers. Read us every day for news from around the world and around the town. The editorials, the columnists, and the letters from fellow readers all give you fresh points of view... help you stay loose in these up-tight times. Call us for home delivery.



Victoria Times

Phone 382-3131 — Victoria Times Circulation Department.

Take our word. Sub-scribé

Burial site protected

Provincial Secretary Evan Wolfe has stepped into the conflict over logging an area of King Island, west of Bella Coola, where an Indian burial site has been found.

The minister has instructed the director of the Heritage Conservation Branch Thursday to take immediate action to ensure protection of the burial site.

A branch representative will meet with the Bella Bella and Bella Coola Indian Band councils in the next few days, Wolfe said.

Break causes hospital to refuse convicts

ABBOTSFORD (CP) — Prisoners from federal institutions in the Fraser Valley will not be admitted for treatment at MSA General Hospital here unless their lives are in danger, following the escape of a prisoner last week.

Hospital board chairman Marlin Leeppky said Thursday the new policy will stay in effect until the hospital gets some answers as to why the prisoner from Matsqui wasn't manacled and how he managed to smuggle a gun or facsimile into the hospital.

Police said Gary Davie, 23, climbed out of a stretcher, pulled some sort of weapon on the two ambulance attendants and three unarmed prison guards and ran out the door.

RCMP cordoned off the area and captured Davie a short time later. No weapon was found.

Leeppky said the hospital and the federal corrections service reached an agreement last year following an incident in which a Matsqui prisoner stabbed a guard while being escorted to the hospital.

The agreement included tighter security around the movement of prisoners in the hospital.

"We had no choice but to reevaluate the agreement and the inmates' right to treatment until we can clarify the situation," he said. "They've been coming in for x-rays, folks, that sort of thing, but now they'll have to go to Shaughnessy Hospital (in Vancouver), where there's a regular prisoners' wing.

"Of course, in life-threatening situations, they can still come here."



RE-ELECT
ALLAN McKINNON
P C
Your Progressive Conservative Candidate for Victoria Kid

One of the "Promises" Honoured by Allan McKinnon
To establish a task force on Unification
DELIVERED. A task force was appointed to investigate both the positive and negative effects of the former government's unification of Canada's Army, Navy and Airforce into a single force. The task force is to report on March 15th.

For Further Information Call 386-9575 Campaign Headquarters — 1065 Fort Street.

For A Responsible Government

Published under the authority of the official agent for Allan McKinnon.

TIDY CAR



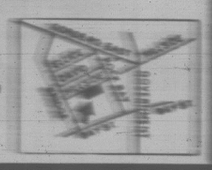
PRESERV-A-SHINE®
NEVER WAX
YOUR CAR AGAIN
Guarantee

Preserv-A-Shine
This car warrants each Tidy Car registered vehicle owner that Preserv-A-Shine® process will protect and preserve the finish against damage from weather-induced oxidation, flaking, or deterioration, fading, or loss of gloss, for as long as the vehicle remains registered to the Preserv-A-Shine purchaser.

MEDIUM and FULL SIZE $89.95

ASSOCIATE DEALERS
SETTLE & DOHERTY

MON. to SAT. 8:30-5:30
TRANSPORTATION AVAILABLE
542 HILLSIDE AVE.
382-4222



OXFORD FOODS
271 COOK STREET

Prices effective SUN., FEB. 3 to TUES., FEB. 5
We reserve the right to limit quantities

HORMEL CANNED HAM 1½ lb. tin 2.99
FLEISCHMANN'S CORN OIL MARGARINE 2 lb. pkg. 2.19
PACIFIC CANNED MILK 2 tall tins 89¢
NESCAFE INSTANT COFFEE 10 oz. jar 5.49
CRISCO SHORTENING 3 lb. tin 2.49
CARNATION PINK SALMON 7½ oz. tin 1.19
FOURSTAR TOMATO JUICE 48 oz. tin 69¢
SUNKIST BARTLETT PEARS 28 oz. tin 89¢
VALLEY FARM FROZEN GREEN PEAS 2 lb. pkg. 69¢
SCOTT VIVA PAPER TOWELS 2 roll pkg. 1.19

Woolco

40% Off
On Sterling Silver Vermeil Neckchains and Bracelets



ITEM DESCRIPTIONS	Regular Woolco Prices, ea.	Woolco Sale Prices, ea.
A. 15" Vermeil Fine Diamond-Cut Curb Neckchain	$8	4.80
B. 15" Vermeil Fine Diamond-Cut Venetian Neckchain	8.50	5.10
C. 18" Vermeil Fine Diamond-Cut Curb Neckchain	9.50	5.70
D. 18" Vermeil Medium Diamond-Cut Venetian Neckchain	12.50	7.50
E. 18" Vermeil Barrette Neckchain	7.50	4.50
F. 20" Vermeil Fine Diamond-Cut Curb Neckchain	11.75	7.05
G. 20" Vermeil Medium Diamond-Cut Venetian Neckchain	16.50	9.90
H. 24" Vermeil Barrette Neckchain	9.50	5.70
J. 7¼" Vermeil Medium Diamond-Cut Venetian Bracelet	6.25	3.75
(Not Illustrated). 7¼" Vermeil Fine Diamond-Cut Curb Bracelet	5.50	3.30

Valentine Heart Sweets For Your Sweetheart



Assorted 300 g Boxes of Quality Chocolate

K. A delicious treat of assorted Chocolates in a decorated heart-shape box. In Gold-tone, Red or Pink with a White floral print with ribbon and flower to match. Shop early!
300 gram Box, each:
7.89

L. Pure Milk Chocolates with assorted delicious centres. Come in beautiful Red satiny heart-shaped box finished with embossed rose and Red & White cord & tassel.
300 gram Box, each:
8.95

M. Lowney's Valentine heart features delicious Chocolates in floral and blossom heart-shaped box finished with an attractive flower and ribbon corsage.
300 gram Box, each:
5.89

for your shopping convenience

Jewellery Prices Effective 'til Saturday, February 9, or While Sale Quantities Last.
Grocery Prices Effective 'til Thursday, Feb. ... or While Quantities Last.

Woolco DEPARTMENT STORES
Town and Country Shopping Centre
Douglas Street and Saanich
Personal Shopping only, please!
Store Hours: Monday to Saturday
10 a.m. to 10 p.m.
ENJOY THE RED GRILLE FROM LIGHT SNACKS TO MEALS...

Man jailed, fined for drugs

A man who sold drugs to bankroll a scrap business was fined $400 and sentenced to an 18-month jail term Friday in Victoria county court.

Judge E.J.C. Stewart was told police seized $3,881 and 2,900 "hits" of LSD, marijuana and liquid hashish after stopping motorcyclist Stephen Frederick Mossip, 20, on a downtown street Dec. 7, 1979.

Mossip pleaded guilty to two counts of possession of marijuana and cannabis, and to possessing LSD, a restricted drug, for the purpose of trafficking.

Police found more than $500, marijuana and cannabis oil and a bag of 300 small papers containing LSD when Mossip was pulled over at Yates and Wharf about 11:30 p.m.

When his home at Sooke was searched the next morning, the rest of the cash, 3,600 hits of LSD and more marijuana were found in the bedroom along with liquid hashish in the refrigerator.

Counsel Derek Brindle said the marijuana was for Mossip's own use but the accused admitted the LSD was to be sold to raise money so he could go into the scrap metal trade.

Brindle said it was to be an isolated transaction and observed that no physical harm had been done since almost all the LSD had been seized.

The court was told Mossip had previous convictions for similar offences, the latest on Feb. 28, 1979, when he received a suspended term and two years' probation.

Mossip has been in custody since Dec. 7.

"It seems to me you have a hopeless case, Mr. Brindle," Stewart said, adding that Mossip is a mature young man of good family background who deliberately chose to make a living in this manner.

"My understanding of the narcotic LSD is that a great deal of harm is done by the distribution of that drug.

"How can I give him a chance?" Stewart said.

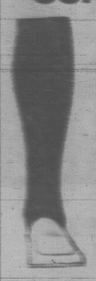
Highway job awarded

Commonwealth Construction Ltd. of Burnaby has been awarded a $10 million contract to widen a 14-kilometre section of the Hope-Princeton highway.

The section is between Nicolum Creek and the west boundary of Manning Park, site of the 1965 Hope slide which killed three people.

The highways ministry said in a news release that work is to begin in February with completion scheduled for September, 1981.

MEN'S SUPPORT HOSE



Fashionable knee-length two-way stretch socks, designed to assist in the relief of leg fatigue, aching feet, and the discomfort associated with varicose veins.

These socks stay up without garters. Full range of sizes and colours.

For The Ladies:
SHEER ELASTIC SUPPORT PANTY HOSE

Designed for today's active and fashion conscious woman. Petite, medium, tall, and X-tall in assorted colours.

See This Quality Support Hose at

SURGICAL SUPPLIES LTD.

1012 BROAD ST. in Victoria 384-7196 and in Nanaimo, at #8 1500 Boundary Ave. Ph. 754-1381

Woolco

SPECIALS FOR YOUR FAMILY, YOUR HOME, AND YOURSELF - JUST SAY "CHARGE IT"

MONDAY IS 1.44 DAY

SALES PRICES EFFECTIVE FOR ONE DAY ONLY OR WHILE QUANTITIES LAST . . . WE RESERVE THE RIGHT TO LIMIT QUANTITIES.

Wearing apparel

Ladies' Bra — White or Beige. each 1.44

Women's Briefs — Choose Cotton/Polyester or Nylon. White, Pink or Blue in XL only. 2 pair 1.44

Ladies' Briefs — Choose 100% Cotton, Cotton/Polyester or 100% Nylon. White, Pink, Blue or Floral prints. 2 pair 1.44

Ladies' Bikinis — 100% Acetate or 100% Nylon; Floral prints or White, Blue, Beige or Pink. S-M-L. 2 pair 1.44

Girls' Panties or Bikinis — Choose Nylon, Cotton/Fortrel or Acetate, 8-14. 3 pair 1.44

Boys' Undershirts — 100% Cotton; Blue, Yellow or White; 4-6x. each 1.44

Boys' Briefs — 50% Polyester/50% Cotton; Red, Beige or Black; 4-6x. 2 pair 1.44

Toddlers' Boys' Briefs or Undervests — 100% Cotton; White; 2-3-3x. 2 for 1.44

Toddlers' Girls' Briefs — Floral designs in Blue or Pink; 100% Cotton; 2-3-3x. 2 pair 1.44

Softee Baby Pants — Waterproof Plastic; S-M-L. 2 for 1.44

Infants' Undershirts — 100% Nylon; snap front; sizes 3-9 or 12-24 months. each 1.44

Infants' T-Shirts — Long sleeves; assorted patterns; 12-18-24 months. each 1.44

Hosiery & Accessories

Ladies' Knee Highs — One size; Beige or Spice. 6 pair 1.44

All-in-one Panty Hose — Average and tall in Sandanna, Tealtone and Taupe. 2 pair 1.44

Ladies' Control-Top Panty Hose — Average and tall in Teatone, Sandanna or Taupe. pair 1.44

Queen Size Panty Hose — Beige or Spice. 2 pair 1.44

Ladies' One Size Panty Hose — Spice, Beige or White. 4 pair 1.44

Ladies' Bermudas — Turn-down cuffs; size 9-11. pair 1.44

Ladies' Bermudas — Navy in size 9-1. 2 pair 1.44

Girls' 100% Nylon Socks — Turn-down cuff in size 7-9. 3 pair 1.44

Girls' 3-pack Bermudas — 100% Nylon; Navy in size 7-9½. 3 pair per package. pkg. 2.44

Children's Socks — Good selection in sizes 4-7 and 5-7½. 2 pair 1.44

Men's Tube Sport Socks — One size. pair 1.44

Men's Dress Hose — Assorted colours in size 10-12. 2 pair 1.44

Boys' Hose — Choose 100% Nylon or 70% Cotton/30% Nylon. Sizes 80— or 6-8½. 2 pair 1.44

Smoke shop

Bonus Playing Cards — Plastic coated; assorted designs. 2 for 1.44

Fisher Butane — 4-oz. can fills almost all butane lighters. 2 for 1.44

Cricket Lighters — Assorted colours; disposable. 2 for 1.44

Men's & Boys' Wear

Men's Laurentian T-Shirts — 100% Cotton in assorted plain shades. S-M-L-XL. each 1.44

Men's T-Bird Briefs — 50% Polyester/50% Cotton. Assorted colours. S-M-L. each 1.44

Men's Boxer Shorts — 65% Polyester/35% Cotton. Assorted plain and fancy patterns. S-M-L-XL. each 1.44

Men's Tube Socks — 75% Acrylic/25% Nylon. White with assorted striped tops. pair 1.44

Men's Toques — 100% Acrylic; one size; assorted styles. each 1.44

Knitted Gloves or Mitts — Sizes for men or boys; 100% Acrylic; assorted colours. 2 pair 1.44

Men's Sport Socks — 65% Cotton/33% Nylon/2% other fibres; assorted colours. 2 pair 1.44

Boys' Toques — 100% Acrylic; assorted styles. 2 pair 1.44

Boys' 2-Pack Socks — 75% Acrylic/25% Nylon; assorted colours. pack 1.44

Boys' Laurentian T-Shirts — 50% Polyester/50% Cotton; assorted colours; S-M-L. each 1.44

Cameras and Records

Magicubes — 3 per package. pkg. 1.44

C/60 Blank Cassettes — Three 60-minute blank cassettes per package. pkg. 1.44

"C" and "D" Batteries — 4 batteries per package. 2 pkg. 1.44

5" x 7" Enlargements — From same 126 or 135 colour slide or negative. 2 for 1.44

Muppet Posters — 27"x39" in your choice of five muppet characters. each 1.44

Jewellery Dept.

Boxed Jewellery — Fantastic assortment of gift-boxed jewellery items. each 1.44

Glass Ornaments — Limited selection of fancy glass ornaments. each 1.44

Necklaces — 15" or 18" in Yellow or Chrome colours. each 1.44

Jewellery Assortment — Choose from a wide array of jewellery specially purchased for you. each 1.44

Pictures and Mirrors

Metal Frames — Your choice of 5" x 7" or 8" x 10". each 1.44

Boudoir Shades — Good assortment. each 1.44

Towels and Fabrics

Phentex Elite Yarn — 4-ply; 6-oz. skein (170 grams). Machine washable. each 1.44

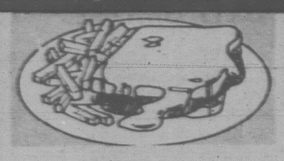
Vinyl Mattress Covers — Twin or double sizes. each 1.44

Vinyl Pillow Protectors — 2 per package. pkg. 1.44

Fruit Pot Holders — Choose from apple, lemon or orange design. each 1.44

Hand Towels — 100% Cotton terry. each 1.44

Red grille feature



Hot Turkey Sandwich
Tender slices of Turkey between two slices of bread with turkey gravy and french fries.
each: 1.44

Carry-out foods



Extra Lean Ham
Great for snacks and lunches. Medium sliced.
lb. 2.44

Cheddar Cheese — mild only. 13 oz. 1.44

Pizzas — 12"; great snack idea. each 1.44

Alon Jams — Assorted flavours; 256 ml. 2 for 1.44

Candies and Cookies

Valentine Heart — 75 gram. each 1.44

Lifesavers — 10 rolls per package. pkg. 1.44

½" Solid Heart — Made by Allan's Chocolates. 2 for 1.44

Hostess Snacks — Your choice. 3 for 1.44

Allan's Conversalim Hearts — 1-lb. bag. 2 bags 1.44

Bridge Mix — 1-lb. bag. each 1.44

Pine Tree Peanuts — 20-oz. bag. each 1.44

Woolco Brand Cookies — 2-lb. box. each 1.44

Household needs

Clothes Pins — 60 wooden pins per package. 2 pkg. 1.44

Dove Liquid Detergent — 24-oz. dishwashing detergent. 2 for 1.44

Wooden Pant Hangers — 2 for 1.44

Colourful Hangers — 3 per package. 2 pkg. 1.44

Toilet Bowl Freshener — Comes with Plastic hanger. 4 for 1.44

Air Care — Solid air freshener. 2 for 1.44

Waste Basket — Chinese straw design. each 1.44

Nu-Fluff — 128-oz. fabric softener. each 1.44

1.5-mil Garbage Bags — 10 per package. 2 pkg. 1.44

Light Bulbs — 40, 60 and 100-watt sizes. 2 bulbs per package. 3 pkg. 1.44

"C" or "D" Batteries — 4 batteries per package. 2 pkg. 1.44

Stationery

Jumbo Roll Paper Towels — One roll per package. 2 pkgs. 1.44

Nester Kitchen Bags — 15 per package; 20" x 22". 2 pkg. 1.44

Woolcrest Foil Wrap — 12" x 25' cutter box. 2 for 1.44

Napkins — 60 per package. 3 pkg. 1.44

Stretch & Seal — 50' per roll. 3 rolls 1.44

Lunch Bags — 25 bags per package. 6 pkg. 1.44

Woolcrest Drink Cups — Fifty 200-ml cups per package. 2 pkg. 1.44

Cut-Rite Wax Paper — 200-foot roll. 4 pkgs. 2.44

Garden Centre needs

Vegetable or Flower Seeds — Our selection or package sizes. 5 pkg. 1.44

Fish Fertilizer — 72 oz. each 1.44

Multi-Crop — 64 oz. each 1.44

Lime Sulphur — 1 litre. each 1.44

Meow-Mix — 500 gram cat food. 2 for 1.44

5" Plants — Good selection of varieties. each 1.44

Soil — 30-lb. bag. each 1.44

Wild Bird Seed — 6-lb. size. each 1.44

Peat Pellets — Ideal for rooting tomatoes. 18 Jiffy 7 per pack. pkg. 1.44

Vermiculite — 10 litre bag. each 1.44

Wicker Baskets — Plastic lined. each 1.44

Watering Cans — Plastic indoor watering cans; 1 qt. each 1.44

Trigger Sprayer — One-quart size. each 1.44

Boxed Fertilizer — Choose from Rhodo, Rose, Tomato, 6-8-6, Vegetable or Evergreen. 2 kg. each 1.44

Hanging Baskets — Assorted colours; 10". each 1.44

Patio Pots — Assorted colours; 11 litres. each 1.44

Sporting goods

Smoker Chips — Choose from Hickory, Alder, Apple or Cherry. 2-lb. bag. each 1.44

½-lb. Spools — Fishing line in 8 to 60-lb. test. Your choice. each 1.44

Shoes for the family

Shoe Bags — Convenient draw string; assorted colours; ideal for pool or school. each 1.44

Felt Insoles — Ideal for Rubber boots; in men's or boys' sizes. 3 pair 1.44

Shoe Laces — Various lengths; assorted colours; 12 per package. pkg. 1.44

Ladies' Slippers — Moccasin style with draw string at vamp. Tan. Sizes 7 and 8. pair 1.44

Infants' Cosy Slippers — With draw string at top for snug fit, padded sole. pair 1.44

Floor coverings

Scatter Mats — Reversible, Machine washable. Approx. 18" x 30". each 1.44

Vinyl Runner — Heavy corrugated 80-gauge Vinyl in Green or Clear. 2 lin. ft. 1.44

Automotive supplies

Gumout Carburetor Cleaner — And fuel system conditioner. Aerosol spray and pour in. #7518, 7450. 2 for 1.44

Valvoline Outboard Oil — 50-1 mix in 16-oz. size. High performance. Limit 16 per customer. 2 for 1.44

Armor All Protectant — 4-oz. size. Protects and beautifies. Limit 4 per customer. each 1.44

Paints and Wallpapers

TPV Wallpaper — Washable, prepasted in a beautiful collection of patterns and colours. Packaged in economical double rolls. Single roll 1.44

Mac Tac — Self-adhesive decorator vinyl. Easy-to-use 2 yd. x 18" pack. each 1.44

Assorted Painting Aids — Wide range of painting tools and accessories. each 1.44

Toy dept.

Comic Books — Good selection of titles. 4 pkg. 1.44

Pinball Machine — Made by Hasbro. each 1.44

Super Heroes — Including Spiderman, Hulk, Capt. America. each 1.44

Character Blackboards — Includes chalk and sponge. each 1.44

Health & Beauty Aids

Pharmacy owned and operated by Jack Austin Drugs (B.C.) Ltd., a Division of Dominion Citrus and Drugs Ltd.

Disposable Razors — Bic or Good News; 4 per package. 3 pkg. 1.44

Air Fresheners — Your choice of Aromatic or Wizard brands. 2 for 1.44

Dial Soap — Bath size. 4 bars 1.44

Denture Cleansers — Polident 66 or Efferdent 66. each 1.44

Wet Ones — 70 pop-up disposable wiping cloths. pkg. 1.44

Herbal Essence Shampoo — 700 ml. each 1.44

Ultra Brite Toothpaste — 50 ml. 3 tubes 1.44

Mr. Bubble Liquid — 909 ml. Kids love to bath with Mr. Bubble. each 1.44

Shampoo or Conditioner — 450 ml Earth Born Shampoo or 300 ml Clairol Short & Sassy Conditioner. 2 for 1.44

Soap — Choice of 100-gram Neutragena or 75-gram Pears soap. 2 for 1.44

Promani Hand Lotion — each 1.44

Toilet Tissue
Two rolls per package.
4 pkgs. 2.44
Stationery

Turkey Roll
Shop early for this popular snack and lunch idea.
lb. 2.44
Carry Out Foods

Kendall 10W30
Dual-action warranty, approved motor oil. Limit 10 per customer. Litres only.
5 for 4.44
Automotive Supplies

Sunbrite Bleach
128 oz. of this popular household bleach.
3 for 2.44
Household Needs

Facial Tissues
Your choice of Kleenex or Facelle Royale in the small box.
6 boxes 2.44
Health & Beauty Aids

Woolco DEPARTMENT STORES

Town and Country Shopping Centre
Douglas Street and Saanich

Personal Shopping only, please!
Store Hours: Monday to Saturday
10 a.m. to 10 p.m.

ENJOY THE RED GRILLE FROM LIGHT SNACKS TO MEALS...

First United marks 118 years of service

First United Church celebrates its 118th anniversary at the 11 a.m. service Sunday.

The congregation, founded in 1862, was the first Presbyterian Church in Canada west of the Red River. It became part of the United Church of Canada in 1925, when Methodists, Congregationalists and Presbyterians came together to form one communion.

Today, members of these constituent groups and others from many parts of Canada comprise a strong congregation with a tradition for a warm-hearted and intelligent Christian faith that expresses itself in the everyday world.

Guest preacher on this occasion will be Rev. Rodney Booth, director of broadcasting for the B.C. conference of the United Church, and producer and host of the *Pressure Point* TV series in Vancouver.



BOOTH

Perspectives

By REV. J.A. DAVIDSON

There is an old story about a man coming out of church one Sunday morning after hearing a scorching sermon on the Ten Commandments. He stops on the walk outside, smiles, and assures himself, "Well, anyway, I've never made a graven image."

Very few of us break the second of the Ten Commandments, "Thou shalt not make unto thee any graven image . . . thou shalt not bow down thyself to them, nor serve them." At least, we do not break it in a literal sense; that is, we do not bow down and worship idols carved from stone or metal or wood. We may have trouble with the other nine, but with respect to the graven image one we feel as assured as the man in the story.

The ancient Hebrews recognized that manufactured images could readily come to be regarded not merely as symbols of the holy but as holy in themselves and worthy of the adoration and worship they believed should be reserved for God alone. As their faith developed they sensed that there could be idols other than material ones, idols of idea and belief and attitude.

The early Christians adopted this usage. In the Letter to the Ephesians there is reference to "the greed which makes an idol of gain" (5:5 New English Bible), a matter of making a god of profit. And in the Letter to the Philippians we read about some men for whom "appetite is their god" (3:19 N.E.B.), a condemnation of extreme gluttony and, perhaps, sexual lust.

We do have a susceptibility to certain kinds of idolatry.

Ideologies readily become idols demanding complete commitment and devotion. Karl Marx criticized, and not without some justification, the bourgeois ideology. But, then, Marxism has itself become an idolatry. And we have seen that that idolatry, that pattern of idol worship, has become the dynamic of a missionary faith that carries out its mission with all the instruments of intimidation and subversion and violence.

Extreme nationalism, making an idol of the nation, has shown itself through history. Mussolini said, "Beyond the State there is nothing." Hitler tried to provide for the German people an idol in the form of a restored state that would master the world. Even in ostensibly democratic nations there is the danger of an idolatrous nationalism: the distinction between wholesome patriotism and idolatrous nationalism is not always clearly drawn.

In our society we have seen in recent years a resurgence of an old idolatry, the idolatry of self that we are now calling "narcissism." A dictionary of psychology defines narcissism as "extreme self-love," and it says that "the excessive preoccupation with oneself and one's concerns is its essential characteristic." That is a partial definition of what the Bible means by the word "sin." That kind of image-graving has become very fashionable, and instruction in the art is now being given in special courses and in easy-to-read paperbacks. In many ways we are becoming a Me Generation, making a god of Self.

"Thou shalt not make unto thee any graven image . . . thou shalt not bow down thyself to them nor serve them." Well?

(Dr. Davidson is minister of Dominion-Chalmers United Church. Ch 1980.)

Silver Threads

VICTORIA

MONDAY-FRIDAY—8:30 a.m., drop-in, cards, shuffleboard, pool, library; 9:30, arts and crafts classes; 11:30, lunch; 1 p.m., arts and crafts classes.

MONDAY—1 p.m., stamp club; 1:15, bridge; 7, whist.

TUESDAY—9 a.m., rolls and reels; 10 a.m., beginners' bridge class; 1 p.m., intermediate, bridge class; 1:30, films; 2:30, bowling at Town and Country; 7:15, old time dance, members only.

WEDNESDAY—1 p.m., chess club; 1:15, singsong; 1:45, concert.

THURSDAY—11:30 a.m. to 1:30 p.m., Public Health nurse; 1:30, old time dance.

FRIDAY—10:30 a.m., keep fit class, conversational French; 1 p.m., duplicate bridge, choir; 1:15, bridge; 7, cribbage.

SATURDAY—11 a.m. to 4 p.m., drop-in; 11:30, conversational Spanish; cards, shuffleboard, pool; 1 p.m., chess club; 1:30, whist; 7, 500 card game.

SUNDAY—1 to 4 p.m., drop-ins, duplicate bridge.

SAANICH

MONDAY-FRIDAY—8:30 a.m., billiards, shuffleboard, pingpong, drop-ins.

SUNDAY—2 p.m., concert orchestra practice.

MONDAY—9:30 a.m., Hampton Singers practice, ceramics; 11:45, lunch; 1 p.m., duplicate bridge, ceramics; 7, Hampton Happy Gang practice.

TUESDAY—9 a.m., carpet bowling; 9:30, basketry, beadwork, lapidary, dressmaking; 11:45, lunch; 1 p.m., sketching; 1:15, progressive whist; 1:30, toy making, discussion group with Dermot Travis.

WEDNESDAY—9 a.m., 5-pin bowling (transportation provided); 9:30, woodcarving, leatherwork, oil painting; 10, conversational French; 11:45, lunch; 12:30, sing song; 1 p.m., films; 1:45, bridge lessons; 6, Valentine dinner dance.

THURSDAY—9 a.m., carpet bowling; 9:30, knitting and crochet, weaving, ballpoint embroidery, lapidary; 11:45, lunch; 1 p.m., progressive bridge, 5-pin bowling at Mayfair lanes, oil painting, macrame, quilting; 1:15, beginners French; 7, bingo, everyone welcome.

FRIDAY—9 a.m., carpet bowling (beginners); 9:30, lapidary, novelty class; 11:45, lunch; 1:15 p.m., Jacks; 7:30, progressive whist.

SATURDAY—9:30 a.m., Songmen practice; 1:30 p.m., billiards, cribbage, drop-ins.

Tickets on sale for Bellingham trip, March 10th; volunteers needed to drive handicapped members to and from centre, phone 382-3151; tea and coffee served daily at 10 a.m. and 2:30 p.m. Super garage sale Saturday, Feb. 23, at 10 a.m. Income tax assistance beginning March 4, make appointment at office.

ESQUIMALT

MONDAY—10 a.m., learn to dance; 12 noon, light lunch; 1:30 p.m., oil painting, carpet bowling; 3-5 p.m., alley bowling at the Town and Country Lanes.

TUESDAY—9-11 a.m., and 11-1 p.m., senior mixed curling at sports centre; 10 a.m., art for beginners, Silver Singers, exercise to music followed by senior swim; 12 noon, light lunch; 1 p.m., chess and checkers; 1:30 p.m., carpet bowling; 2-3 p.m., senior swim (Rec. Centre).

WEDNESDAY—10 a.m., liquid embroidery; 12 noon, hot lunch; 1:30 p.m., whist, novelties, sewing, beadwork, toy making, crochet, knitting.

TUESDAY—10 a.m., weaving, exercise to music followed by swim, writer group; 12 noon, light lunch; 1-1:30 p.m., public health nurse; 1:30 p.m., bridge or cribbage.

FRIDAY—10 a.m., ceramics (Heather Dent studios), carpet bowling, quilting; 9-11 a.m. and 11-1 p.m., senior mixed curling at sports centre; 11-12 noon, senior swim (Rec. Centre); 12 noon, full hot lunch; 1:30 p.m. dance.

Valentine dinner dance, Friday, Feb. 15 at 6 p.m. Cost $3 per person. Tickets now on sale.

SIDNEY

MONDAY-FRIDAY—Centre open, cards, library, billiards, morning coffee afternoon tea.

MONDAY—10 a.m. dance for fun, quilting, billiards; noon, lunch; 12:30 p.m. ceramics; 1 p.m. swim club; 2 p.m. films; 7:30 bingo.

TUESDAY—9:30 lapidary, serenaders practice, painting; noon, lunch; 1 p.m. whist, painting; 7 p.m. shuffleboard and games night.

WEDNESDAY—10 a.m. novelties; noon, hot dinner; 1 p.m. discussion group, Max Seward talks about gems; 2 p.m. concert sing along with Sheila; 7 p.m. duplicate bridge.

THURSDAY—9:30 a.m. lapidary; 10 a.m. weaving, carpet bowling; noon, lunch; 1 p.m. bridge, dressmaking, weaving; 7 p.m. crib.

FRIDAY—9:30 Spanish; 10 a.m. senior ceramics, quilting, keep fit; noon, lunch; 1 p.m. chess club, Silver "T" Bells practice, stretch and sew; 2 p.m. jacks; 7 p.m. evening cards.

Saturday-Sunday—Open 1-4 p.m. for drop-ins.

Douglas St. Baptist
Meeting temporarily at 1402 Vancouver at Pandora
Pastors: Reed H. Elley, W. Jack Bingham
10:30 A.M. Jesus said "I AM THE BREAD OF LIFE"
7:30 P.M. "ANYTHING THEY CAN DO . . ."
A friendly Evangelical Church

ELK LAKE BAPTIST
The Church by the Lake
5503 Pat Bay Highway 652-3676
Minister Emeritus Harry Pike
Minister: J. C. A. Barton
9:30 a.m. Family Church School
10:30 a.m. MORNING WORSHIP
Communion Service
Nursery and Junior Church
"A cordial welcome"

FRIENDSHIP BAPTIST CHURCH
10 a.m. Christian Education
11 a.m. Worship Service
at Shelly's Secondary School, 1627 Shelly's X Rd.
Affiliated with the Baptist General Conference

FIRST BAPTIST CHURCH
Quadra and North Park
11 A.M. — "WHEN ALL ELSE FAILS"
— Communion
John A. Watson and Cecil Barner
Organist and Choir Director: Mr. John Tunstall

Saanich Baptist Church
Royal Oak School, 4564 W. Saanich Rd.
10 a.m. to 12 Noon
FAMILY BIBLE FELLOWSHIP
7 p.m. EVENING FELLOWSHIP HOUR
Pastor: Rev. Alex Shook, 479-0050

VICTORIA BAPTIST CHURCH
S.B.C.
3220 Cedar Hill · Cedar Hill Community Centre
Bible Study 9:00 a.m. 11:25 a.m.
Worship 10 a.m. 7 p.m.
Rev. Bo Brantley (Nursery Available) Phone 477-5474
"We Love, Because He First Loved Us" I John 4:19

Emmanuel
BAPTIST CHURCH
2121 Cedar Hill Cross Road Tel. 592-2418
Team Pastors:
Harold Lewis Rob Bentall Edward Mackay
NO YOUTH SERVICE AT 9:30 A.M.
9:30 and 11 a.m.
"CHRIST THE BELIEVER'S LIFE"
Dr. Harold Lewis preaching
9:30 a.m. — Saanich Christian School Choir singing
12:15 p.m. — Communion Service
1:30 p.m. — Mustard Seed Service at 552 Pandora Ave.
"SUNDAY NIGHT AT 7"
"HE AINT HEAVY HE'S MY BROTHER"
Gipp Forster preaching
Art Wiebe singing
Baptisms at the End of Service

WESTERN COMMUNITY BAPTIST CHURCH
2612 SOOKE ROAD
Sunday School 9:40 a.m. Worship 11 a.m. and 7 p.m.
Pastor: Rev. Gordon Patterson. 478-2525

Central BAPTIST CHURCH
833 PANDORA AVENUE
PHONE — 385-7786
PASTOR: R. D. HOLMES
Preaching Christ Crucified, Risen, and Coming Again
★ MISSIONARY SUNDAY
8:45 and 11:00 a.m.
Speaker: DAN CHAPMAN
Colombia, S.A.
★ 9:50 A.M. FAMILY BIBLE SCHOOL
★ 7 P.M.
Speaker: DAVE VOETMAN
Kenya
Everyone Welcome
VICTORIA'S DOWNTOWN FELLOWSHIP BAPTIST CHURCH

CHURCH of THE WAY
Meeting at LEONARDO DA VINCI CENTRE
195 Bay Street
388-5334 or 477-4935
A TEAM MINISTRY
EXEC. PASTOR REV. BILL
PASTOR: DOUG ROBERTS, M.D.
MINISTERS: FRED FARREN, TED FOLLOWS, ART GALLAFORD, RICK HENSON, DOUG KOOY, BRIAN RUUD
CHRISTIAN CHARISMATIC FELLOWSHIP
NURSERY PROVIDED
10:30 A.M.
DOUG and DONNA ROBERTS
First in a series of four on the family
7:15 P.M.
BRIAN RUUD CRUSADE

CHRISTIAN APOSTOLIC CHURCH
Original Christian Doctrine
SUNDAY SERVICE & SUNDAY SCHOOL 11:00 A.M.
2663 Shelbourne St., Victoria

GREEK Orthodox Church
(Russian Synod)
Nativity of Our Lord God and Saviour Jesus Christ
Services Sunday 6:30 p.m.
Monday 9:15 a.m.
Christ is Born! Glorify Him!
For information phone 477-9912

BERACAH BIBLE CHURCH
5550 Hamsterly Rd.
Sunday Services
10 a.m., 11 a.m. and 7 p.m.
Wed. Prayer Meeting 7 p.m.
FOY L. SPIVEY, Pastor
Independent Fundamental

UNITARIAN CHURCH
106 Superior Street
10:30 a.m.
1st Sermon: SEA GULLS AND TRO FRENCH FRIES
2nd Sermon: WHAT IS A RELIGIOUS EXPERIENCE?
Dr. Horace F. Westwood
Visitors Invited
Church School 10:30 a.m.

VICTORIA CITADEL CORPS
757 Pandora Avenue
Corps Officers:
Major and Mrs. John Wilder
9:30 a.m. Sunday School
"Make Sunday School a Family Affair"
11:00 A.M. Holiness Meeting
7:00 P.M. Evangelistic Meeting
A Warm Welcome awaits you

CHRISTIAN SCIENCE
SUNDAY SERVICE AND SUNDAY SCHOOL 10:30 A.M.
"LOVE"
★
WEDNESDAY TESTIMONY MEETINGS, 8 P.M.
★
FIRST CHURCH OF CHRIST SCIENTIST
1205 Pandora at Chambers
Victoria, B.C.
Elevator, Nursery, Parking
★
Reading Room Open Daily
1210 Broad Street
Welcome

Saanich Community Church
MENNONITE BRETHREN
Pastor - Paul Unger
990 Falmouth Road 477-4367 or 384-8841
10 A.M. "THE WORD OF GOD"
11 A.M. BIBLE CLASSES
7 P.M. MISSION AND COMMUNION SERVICES
— We Welcome You —

BRITISH-ISRAEL WORLD FEDERATION (CAN.)
Victoria Branch
PUBLIC MEETING
Sunday Afternoon at 3 p.m.
in the Dominion Hotel, 759 Yates Street
Speaker: Mr. Frank Hall
"THE GOLDEN CALF"
Radio broadcast every Sunday 11 a.m. and 10:15 p.m. on CKDA (590)

VICTORIA ALLIANCE CHURCH
of the Christian and Missionary Alliance
Pastor: H. Orlin Craig — Telephone 592-1825
1592 Dowley St. — (Across from Richmond Elementary School)
11 A.M. COMMUNION SERVICE
7 P.M. FAMILY GOSPEL HOUR
9:45 a.m. Sunday School, 7:00 p.m. Monday - Boys and Girls' Clubs
7:30 p.m. Chinese Service with Pastor Ho, 7:30 p.m. Tuesday - College & Career Youth Fellowship Weekly as scheduled

Pastors: JOHN STONE, RON LEECH
trinity christian centre
549 FULLERTON AVE. 383-4165
A Charismatic Fellowship
10 A.M. MORNING WORSHIP with Communion
(Children's Church is provided during this service)
6:30 P.M. EVENING WORSHIP
Nursery provided for all services

Queens Avenue APOSTOLIC CHURCH
fundamental—pentecostal
804 QUEENS AVENUE
REV. ALAN McLEAN
382-7810 or 595-3810
10 A.M. Sunday School for All Ages
11 A.M. THE FIRST AND THE LAST (A Study in Revelation)
7 P.M. PENTECOSTAL RESPECTABILITY

THE CHRISTADELPHIANS
1396 McKenzie Avenue
Great News FOR THE World
7:00 P.M.
"HOW SHOULD A CHRISTIAN VOTE?"
I. Glover
Bible Address Everyone Welcome
Sunday 7:00 p.m. No Collections
Sunday School 9:30 a.m. Memorial Worship 11:00 a.m.

VICTORIA TRUTH CENTRE
1201 FORT ST.
DR. E. M. SMILEY, Minister
11 A.M.
"DID EZEKIEL BUILD A SPACE SHIP?"
Dr. E. M. Smiley
7:30 P.M.
"ARE YOU WAITING FOR A MIRACLE"
Rev. Greg Stolls
Special Notice: The Children's Church meets every Sunday at 11 a.m. All children and Young People are lovingly welcomed!
The Senior Young People will meet each Thursday evening at 7:30 p.m.

PENTECOSTAL ASSEMBLIES OF CANADA

NORTH DOUGLAS PENTECOSTAL TABERNACLE
Douglas at Canterbury
Pastor: Rev. Harold Pendray
Visitation: Rev. G. Rowland Youth: Art Benkel
9:45 A.M. SUNDAY SCHOOL
Transportation call 479-1332
11:00 A.M. "LORD OF ALL"
7:00 P.M. "THE LOST BIBLE"
— Everyone Welcome —

華人神名會
CHINESE PENTECOSTAL CHURCH
800 Princess
SUNDAY 9:45 a.m. Sunday School
11:00 a.m. and 7:30 p.m. Worship Services
Prayer — Wed., 7:30 p.m. Youth — Fri., 7:30 p.m.
Pastor: Rev. Steve Wong 383-3678

COLWOOD PENTECOSTAL CHURCH
Pastor: D. L. McMillan, 2250 Sooke Road
9:30 a.m. Christian Education Hour
10:30 a.m. Morning Service
6:00 p.m. Evening Service

Glad tidings
GOD'S WORD AS IT IS FOR MEN AS THEY ARE
PENTECOSTAL CHURCH
642 North Park St.
384-7022 384-0713
Pastor: E. AUSTIN Assistant: T. GIBBYN Music: D. KRAUSE
9:45 A.M. — FAMILY BIBLE SCHOOL
Bus Service — 652-2941 or CHURCH OFFICE
NEW LIFE CRUSADE
CLOSING SERVICES
with Evangelist
PETER YOUNGGREN
● Dynamic ● Inspiring ● Challenging
● Salvation and Healing Ministry
● Miracles for the Whole Man
● See God's Love and Power in Action
11:00 A.M. and 7:00 P.M.
Many Hundreds Have Attended and Received Help — Plan to Attend
● Special Music and Singing
Find Reality in Christ at Glad Tidings

FIRST CHRISTIAN REFORMED CHURCH
at Agnes off Glanford
10:30 A.M. MORNING WORSHIP
6:00 P.M. EVENING WORSHIP
Minister: Dan R. Tigchelaar, B.A., D.D.
— EVERYONE WELCOME —
Church of the Back to God Hour

Series examines Jewish contribution

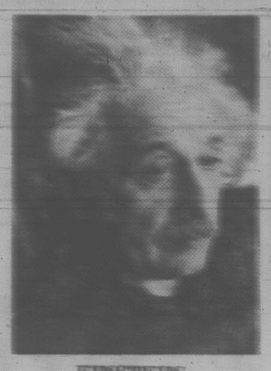
By RABBI HARVEY MARKOWITZ

Congregation Emanuel Synagogue of Victoria is sponsoring for the entire community an exciting lecture and performing arts series entitled *Portraits of the Jew in the Twentieth Century*.

Registration and the first lecture will be on Tuesday at 8 p.m. at the synagogue's school facility, 610 Fort, upstairs from British Importers Ltd.

"Next year in Jerusalem" are the closing words recited by Jews at the Passover Seder. It is a statement of faith and hope that the age-old dream of the Jewish people of world peace, joy and human fulfilment will soon be realized.

This century has not brought Jerusalem. A homeland has been established in Israel, but that meagre plot of land is still wholly beleagered. During the 20th century the Jewish people have had an immense impact on the life and thought of the modern world—the ideas of Jews such as Freud and Einstein have reconstructed human destiny. Yet, in the wake of enlightenment came darkness and the Holocaust destroying millions of their brethren.


EINSTEIN


SILLS


HOROWITZ


RUBENSTEIN

The contribution of this tiny minority to every aspect of 20th century culture has been pervasive. In music—Arnold Schonberg, Richard Rogers; in art—Amedeo Modigliani, Mark Rotho; in literature—Boris Pasternak, Saul Bellow; in entertainment—Barbra Streisand, Barry Manilow; in the performing arts—Wladimir Horowitz, Issac Stern, Beverly Sills; in business—David Sarnoff, Helena Rubinstein; in the sciences—Robert Oppenheimer, Albert Einstein, Jonas Salk; in government—Henry Kissinger, Golda Meir.

These are but a few of the numerous Jews whose names are familiar to us all. Nevertheless, in many areas throughout the world, Jews are still persecuted and prohibited from practising their religion.

The lectures and lecturers in this series are as diverse as their subject matter.

Dr. Barnett Singer, of the department of history, University of Victoria, will deliver three lectures on alternate weeks on the historical-political scene of 20th century Jewry. Singer will also discuss from a personal view the lighter side of Jewish life.

Rabbi Harvey Markowitz will examine in two lectures the philosophical and religious background of 20th century Jewry.

The rabbi will also discuss Jewish contributions to the 20th century world of the arts, literature and music.

Dr. Harvey Miller of the theatre department of UVic will present a beautiful and exciting evening of dramatic readings by 20th century Jewish playwrights, poets and authors.

The registration fee for the series is $10 a person or $15 a couple for synagogue members and $15 a person and $25 a couple for non-members. For information contact Rabbi Markowitz at 382-0615, after today.

Church controversies expected to continue

Church controversies over sociopolitical issues will continue in the 1980s, says *The United Church Observer* in an article predicting religious directions in the next decade.

"The 1980s promise to be a tough decade, marked by the money and energy squeeze and by increasing social and political polarization," says Fred McNally, worship consultant for the United Church.

Other church leaders predict more pressure to face United Church relations with other faiths, the learning of a simpler lifestyle through necessity, and the survival of marriage although it may take on new forms.

Air missionary to show and tell

church chronicles

David Voetmann, a flier-mechanic with the Missionary Aviation Fellowship, will share in the 11 a.m. service Sunday at Emmanuel Baptish Church, 2121 Cedar Hill Cross Road.

At 7 p.m. Sunday, he will join in the service at Central Baptist Church, 822 Pandora, after which he will show films of his work.

The California-based fellowship, whose purpose is to "serve the church of Jesus Christ in its total ministry through the use of technology," is interdenominational and arose out of the vision of some Christian airmen in the Second World War.

They use planes to ferry missionaries, supplies and ambulances into remote areas, operating about 1200 light aircraft and six helicopters worldwide.

The volunteer pilots must support themselves and their families while the fellowship raises funds to purchase equipment and build hangars and houses overseas.

Rev. Rolf Lyshoej, accompanied by his wife Dorothea, visited the Parish of St. Athanasius of the Anglican Catholic Church last week, giving the Victoria congregation a brief history of the Swedish Church and explaining the purpose of his visit to North America.

Lyshoej, chaplain to the Swedish royal household, said the church had always had close ties with the Church of England, noting that English missionaries were the first to plant Christianity firmly in Sweden around 1000 AD.

When the Reformation reached Northern Europe, the Swedish Church embraced the Confession of Augsburg and entered the Lutheran fold, while retaining their Catholic worship and ministry with the apostolic succession of their bishops being unimpaired.

Lyshoej said government control over the church, to which 90 per cent of Swedes belong, has been increasing and the apostolic succession is now being threatened. He said he came to Canada and the U.S. to gain firsthand knowledge of how Anglicans in both countries have faced up to the same problems.

In particular, he was interested to see how those congregations in the traditionalist Episcopal and Anglican churches were facing up to opposition from the two established churches.

He told members of St. Athanasius that they, with those worldwide who are standing firm in their traditional Catholic heritage, are laying the foundation for a resurgence of the faith.

The Society of St. Vincent de Paul will hold its annual general meeting at its new Royal Oak workshop and receiving centre at 4353 West Saanich at 7 p.m. Thursday.

Pope expounds on nudity

VATICAN CITY (UPI) — Pope John Paul II said Wednesday that the Bible always connected nudity with shame except in the unique case of Adam and Eve.

Speaking at his weekly general audience in the Vatican's modernistic Nervi auditorium, the white-robed pontiff continued his series of discourses on the significance of the body and original innocence.

Two weeks ago he said, "The human body, with its sex, its masculinity and femininity, is not only intended for fecundity and procreation, but for its capacity to express love."

He referred Wednesday to Genesis 2:2, which describes Adam and Eve as being naked and unashamed before they ate the fruit of the tree of knowledge.

Said the pontiff: "It is significant that the affirmation in Genesis 2:25 concerning mutual nakedness free of shame is a unique enunciation of its kind throughout the whole Bible and is never repeated. On the contrary, we can quote many texts in which nakedness is linked to shame or directly, in an even stronger way, to ignominy."

A footnote to his pregarrel remarks said that nakedness "in the sense of lack of clothes, meant in the ancient Middle East the objection of men deprived of freedom: slaves, prisoners of war or the condemned, of those not enjoying the protection of law."

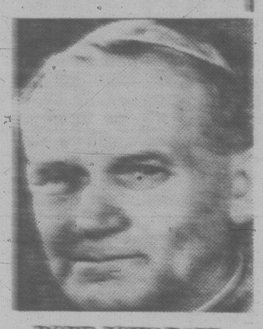
The note added: "The nakedness of women was considered disgrace."

The pope said that man, through history, "has sought to understand the mystery of original innocence almost by contrast, that is to say going back to the experience of his own guilt and his own sinfulness."

He said that original innocence "excludes shame of the body in man-woman relations, eliminates the need for it by man, in his heart, in his conscience."

The fact that man was now separated from this condition through original sin did not mean, said the pope, that he could not approach the initial state of innocence through the grace of God and "pureness of heart," a mutual giving between man and woman without egoism.

The pope said he would return to the subject in future discourses.


POPE JOHN PAUL

Baptists to hear La Paz minister

Sheila Buchanan, missionary from La Paz, Bolivia, will speak at several of the Baptist Union churches of Victoria, Feb. 7 to 10.

Miss Buchanan holds a B.A. and B.S.A. degree from the University of British Columbia. She was holding a secretarial position at the University of B.C. when she volunteered for missionary service with the Canadian Baptist Overseas Mission Board.

After studying Spanish in Cochabamba, Bolivia, she was appointed mission treasurer for the Bolivian Baptist Union in 1967. She has been on the executive of the Bolivian Baptist Union and on the executive of the Bolivian Baptist Women's Association.

Miss Buchanan will speak at a luncheon meeting at Emmanuel Baptist Church on Thursday; at Elk Lake Baptist Church Saturday afternoon; at Douglas Street Baptist on Sunday morning, Feb. 10, and at Western Community Baptist Sunday evening.

Love band returning to Victoria

The Love Chapter Band will be back in the Victoria area next week. This seven-member group has travelled B.C. and the Yukon singing contemporary Christian music and holding children's meetings. During this past year they have cut a record that is being played all over Canada and the United States.

They return Wednesday for the third time to Oldfield Road Gospel Chapel, corner of Old West Saanich and Oldfield Roads.

Wednesday, Thursday and Friday from 6:30 to 7:30 p.m. will be *Space Days* kids programs. Saturday night is a fourth concert at 7:30 p.m. and the closing day is Sunday, Feb. 10, with a family concert at 6 p.m.

All activities are free. For information and rides phone 479-6237.

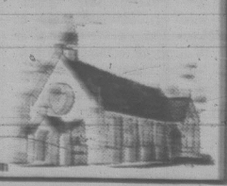
ANGLICAN RENEWAL CENTRE
Prayer and Praise Service
Every Friday 7:30 p.m.
St. Saviour's Church
Cor. Catherine & Henry Sts.

ST. ANDREW'S CATHEDRAL (R.C.)
Blanshard and View Street Phone 386-5571
Sunday Masses: 8:00 a.m., 9:30 a.m., 11:00 a.m., 12:30 p.m. and 5:00 p.m.
5:00 p.m. Saturday
Confessions: Saturday, 11 a.m. to Noon; 3 to 4 p.m. and 7 to 7:30 p.m.

MINISTRY OF LOVE
HEALING AND REVIVAL MEETINGS
Thurs., Jan. 31 thru Sun., Feb. 3
at the HOLYROOD HOUSE
(Corner of Blanshard & Bay)

Come and Hear the Uncompromised Word of God
There will be Prayer for the Sick
Evangelist ROSS SHARP will be ministering on the believers bill of rights.
Free Life Fellowship Meetings
Every Sunday, 2 and 7 p.m.
at Holyrood House

Anglican Catholic Church of Canada
— Parish of St. Athanasius —
SUNDAY SUNG MASS — 1:30 P.M.
at Grace Lutheran Church
1278 Fort Street
Fr. P. D. Wilkinson, Fr. Roland Palmer, S.S.J.E.
Upholding Our Anglican Catholic Heritage

Reformed Episcopal
CHURCH OF OUR LORD
Humboldt and Blanshard St., Victoria, B.C.
11:00
HOLY COMMUNION
"Work and Wages in God's Kingdom."
Rev. Charles Dorrington
9:30 A.M.
MORNING PRAYER
— All Welcome —
Minister — Rev. Charles W. Dorrington


Full Gospel Business Men's Fellowship
Breakfast
(Victoria Chapter)
Imperial Inn, 1961 Douglas St.
SAT., FEB. 9, 8:00 A.M.
$3.25
Please Advise
George 385-5425
Allan 385-5500

CITY AND DISTRICT CHURCHES

GOSPEL CHAPELS

DAKLANDS CHAPEL
Fernwood and Cedar Hill Road
SUNDAY
9:30 a.m. Breaking of Bread
11:15 a.m. Sunday School and Family Bible Hour
Speaker: Dr. D. Gaunt
6:30 p.m. Evening Service
Speaker: Mr. D. Clark
THURSDAY 8 P.M.
Prayer and Bible Study

VICTORIA GOSPEL CHAPEL
935 Pandora Avenue
SUNDAY
9:30 a.m. — Lord's Supper
11:15 a.m. — Sunday School and Family Bible Hour
Speaker: Mr. Stan Ferreira
7:00 p.m. Evening Service
Speaker: Mr. David Miller
7:45 Wednesday
Prayer & Bible Study

BETHESDA GOSPEL CHAPEL
1900 Oak Bay Avenue
SUNDAYS:
9:30 a.m. Remembrance Meeting
11:15 a.m. Family Hour
7:00 p.m. Evening Service
Speaker: W. D. McPike
Soloist: M. Deans
WEDNESDAYS 7:30 p.m.
Prayer and Bible Study
Enquiries 595-4926 or 385-3373

SPIRITUALISM

OPEN DOOR SPIRITUALIST CHURCH
1600 Cook Street
SUNDAY 7:00 P.M.
WEDNESDAYS 7:30 P.M.
Clairvoyance and Healing
Pastor — Rev. E. M. Ralph
Attend The Friendly Church

THE FIRST SPIRITUALIST CHURCH
"The Church of Two Worlds"
819 Fort Street
SUNDAY SERVICE 11 A.M.
Pastor: Rev. Julian North
Organist: Grace Hawkins
Clairvoyance and Healing
VISITORS WELCOME

Attend the Church of your choice

SEVENTH DAY ADVENTIST

SEVENTH DAY ADVENTIST CHURCH
983 Pandora Ave. at Vancouver St.
Sabbath School — 9:30 a.m. Saturday
Worship Service — 11:00 a.m.
Wednesday — 7:30 p.m.
Pastor: Lynn Baerg (721-3739)

LUTHERAN

LUTHERAN CHURCH OF THE CROSS
Cedar Hill and Cedar Hill Cross Roads
Alfred J. C. Johnson, Pastor, 477-3851
SUNDAY
10 a.m. Divine Worship Service
11 a.m. Sunday School and Bible Classes
The Church Where Families Worship Together
Evangelical Lutheran Church of Canada
(E.L.C.C. formerly A.L.C.)
Visitors Welcome

HOPE LUTHERAN CHURCH
MISSOURI SYNOD
1924 Carrick Street off Foul Bay
The Rev. L. M. Carlson, Pastor 592-2388
DIVINE WORSHIP SERVICES — 11 a.m.
Sunday School Bible Classes — 9:45 a.m.
A Church of "*The Lutheran Hour*" and "*This is the Life*"

GRACE LUTHERAN CHURCH
1273 Fort Street 383-5256
Minister: Rev. Ronald C. Nelson
Lutheran Church in America
(Across from Central Junior High)
11:00 a.m.
WORSHIP
Everyone Welcome

GOOD SHEPHERD LUTHERAN
2815 Cedar Hill Road
Rev. Fred Knobel, 658-4253
10 a.m. English — 11 a.m. German

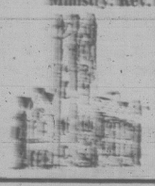
REDEEMER LUTHERAN CHURCH
Corner Jacklin and Jenkins
9:45 a.m. Sunday School and Bible Class
11 a.m. Worship
Minister Herman Bickel, 478-6850

SOCIETY OF FRIENDS

SOCIETY OF FRIENDS (Quakers)
MEETING FOR WORSHIP
SUNDAY 11 A.M.
Visitors Welcome
1631 FERN STREET

KNOX
PRESBYTERIAN CHURCH
2964 Richmond Road
"A Friendly Church That Cares"
Minister:
Rev. David A. Smith, B.A.
11 A.M. Morning Worship
"DRESSED IN THE NEW IMAGE"
Nursery Facilities
Church School Classes
11 a.m. Kindergarten to Grade 6
7 p.m. Junior Youth Group
Wednesday — 10:15 a.m.
Adult Bible Study
Visitors Most Welcome

TRINITY
PRESBYTERIAN CHURCH
2964 Tillicum Road at Gorge Shopping Plaza
The friendly church Close to Motels
10:00 A.M.
ADULT STUDY
The Cults and Evangelical Christianity
11 A.M.
"A RADICAL REDEEMED"
Monday at 7:30 p.m.
Exploring the Book (Bible Study and Discussion)
Tuesday at 6:30 p.m.
Annual Congregational Meeting and Church Supper
Nursery and Church School
Minister: Rev. G. D. Smith, M.A.

St. Andrew's Presbyterian Church
Downtown — Douglas St. at Broughton
Ministry: Rev. Bruce Molloy and Mrs. Chrissie Hogg

11 A.M.
"AN ETHIOPIAN OF HIGH RANK"
(Acts 8:26-40)
Nursery Care; Church school, all grades
7 P.M.
"A COSMOPOLITAN JEW" (Acts 9:2-31)
Bible Study — Thurs. 10:45 a.m.
Social Suite, Kirk Hall
VISITORS WELCOME

CENTENNIAL
UNITED CHURCH
Gorge Road and David Street
(Opp. Colony Motor Inn)
Rev. G. A. McMechan
11:00 A.M.
"ON YOUR MARK"
(Annual Meeting)
Mr. Ernest Williams—Organist

OAK BAY UNITED CHURCH
Granite and Mitchell
Pastors: Bill Van Druten, Rev. Angus Jack
9:15 and 11 A.M.
MORNING WORSHIP
CHRISTIAN OPTIMISM
9:15 a.m. Church School
Grade 4-12 and Adult Classes
11 a.m. Nursery, Kindergarten Grades 1, 2, & 3
DIAL-A-PRAYER 595-3635

BELMONT AVENUE UNITED CHURCH
Belmont Ave. at Pembroke St.
Worship Service - 11 A.M.
Guest Minister: Rev. P. Henningsen
Rev. R. F. McPherson — 595-4796

CADBORO BAY UNITED
2625 ARBUTUS ROAD
Rev. John M. Davidson, 477-2715
10:00 A.M.
MORNING WORSHIP
Guest Speaker:
DAVID PARKS
Vancouver School of Theology
Sunday School and Nursery Facilities Available
"*A Friendly Church*"

FAIRFIELD
UNITED CHURCH
Moss Street & Fairfield Road
Minister: Rev. W. Joseph Price
Organist & Choirmaster
Faith Webster, L.R.S.M.
9:30 a.m. Sunday Church School
11 a.m. Morning Worship
"A MID-WINTER POTPOURRI"

JAMES BAY UNITED CHURCH
511 Michigan Street
A friendly church serving the whole community since 1891
Morning Worship — 11:00 a.m.
Sunday School at 10:45 a.m.
Minister: Rev. Bert Forsythe
385-7375 384-5821

METROPOLITAN
UNITED CHURCH
Pandora at Quadra Street
For a Closer Walk With God
Dr. A. E. King, B.A., D.D.
Rev. E. L. Butler, B.A., S.T.M.
Rev. A. Calder, B.A.
11:00 A.M.
ANNIVERSARY SPEAKER
THE REV. ROBERT MacRAE
of St. John's Anglican Church
7:30 P.M.
THE REV. ALEX CALDER
"FACING LIFE"
10:30 a.m. Family Chapel
11:00 a.m. Creche and Church School

ST. AIDAN'S
UNITED CHURCH
Richmond at Cedar Hill X Road
Minister: Rev. J. Rae Allan
9:30 and 11:00 A.M.
COMMUNION
Reception of Members
Sacrament of Baptism
9:30 a.m. All Sunday School Classes
Creche Provided

GORDON HEAD UNITED CHURCH
Rev. Russell K. Vickers
Minister
477-0412, 477-6505
11:15 A.M.
"FAITH AND DOUBT"
Sunday School and Nursery at the same hour
Meeting at St. Dunstan's Church, corner of Tyndall and San Juan

Anglican

CHRIST CHURCH CATHEDRAL
Quadra at Courtney
2 blocks up from Douglas
8:00 a.m. Holy Eucharist
9:15 a.m. Church School
9:30 a.m. Family Eucharist
11:00 a.m. Sung Eucharist
5:15 p.m. Holy Eucharist
7:30 p.m. Evensong
WEEKDAYS
Mattins 9:00 a.m.
Evensong 5:15 p.m.
Holy Eucharist
Tues. and Wed. 11 a.m.
Thurs. 7:30 a.m.
Fri. 12:15 noon

St. Luke's
Cor. Cedar Hill and Cedar Hill X Rd.
Rector:
The Rev. D. Edward F. Moulden
8:00 a.m. Holy Communion
9:30 a.m. Holy Communion
Family Service
11:00 a.m. Holy Communion
7:30 p.m. Evensong
Thursday
10:30 a.m. Holy Communion

ST. MARY'S
ELGIN ROAD
The Parish Church of Oak Bay
8:30 a.m. Holy Communion
9:30 a.m. Christian Family Nurture
11:00 a.m. Choral Communion
Preacher: The Rev. Fred Schimko
Regional Director for B.C. of Canadian Leprosy Mission.
4:00 p.m. Evensong
THURSDAY
10:30 a.m. Holy Communion

SAINT JOHN'S
1611 Quadra near Pandora
8:00 a.m. Holy Communion
9:30 a.m. Family Service
Church School & Nursery
11:00 a.m. Choral Communion
Preacher: The Rt. Rev. W. G. Burch at both services
Thurs. 10:30 a.m. Holy Communion
Canon Robert D. MacRae
383-7169

ST. MATTHIAS'
Richmond at Richardson
Rector:
Canon W. E. Greenhalgh L.Th.
8 a.m. Holy Communion
10:30 a.m. Choral Eucharist
Church School, Nursery
7:30 p.m. Evensong
Music by the Chamber Singers
Basic Christianity Discussion Group in the Parish Hall following the Evening Service

St. Peter's
Quadra at St. Peters Rd.
Rev. Charles Hamer 386-0111
9:00 a.m. Holy Communion
10:30 a.m. Holy Communion

ST. BARNABAS
Belmond and Begbie
7:50 a.m. Matins and Communion
10:30 a.m. Sung Mass (Instructed)
Church School
7:30 p.m. Solemn Evensong and Devotions
Mr. Terry Moore
HOLY COMMUNION DAILY
Fr. D. R. Chassels 595-8242

St. Philip's
Neil Street and Eastdowne Road
Rector—Rev. D. Neil Robinson
8:00 a.m. Holy Communion
9:15 a.m. Family Eucharist
11:00 a.m. Choral Communion
7:30 p.m. Evensong

St. Dunstan's Gordon Head
Tyndall and San Juan
8:00 a.m. Holy Communion
9:45 a.m. Family Eucharist and Church School

ST. SAVIOUR'S
Catherine & Henry Sts.
(Turn onto Catherine St. at first traffic light West of Johnson St. Bridge)
Father Walter Donald
EUCHARIST: 10 A.M.
Families with Children Welcome

ST. GEORGE THE MARTYR
Cadboro Bay Road and Maynard Street
Rev. Peter McCalman, 477-0705
8 a.m. Holy Communion
9:30 a.m. Parish Family Eucharist and Church School
11 a.m. Choral Eucharist

ST. DAVID BY-THE-SEA
5184 Cordova Bay Rd.
Rector: Rev. Andrew E. Gates
8:00 a.m. Holy Communion
10:00 a.m. Mattins — 2nd Sunday
HOLY COMMUNION
1st, 3rd and 4th Sunday

65 Cubans barge to U.S.

MIAMI (AP) — A band of 65 Cubans stepped on to United States soil Friday after a daring nighttime escape from their homeland in a leaking, slow-moving barge hijacked at gunpoint.

Waving from portholes and doorways, men and women who visited years in Cuban prisons in hopes of winning political asylum in the United States smiled as a U.S. Coast Guard cutter guided the battered 30-metre dredging barge to a pier at a coast guard base.

With the refugees was a sullen man who said he was captain of the hijacked barge, the Fifth of December. He and his crew had been tied up during the more than 12 hours it took the barge to cross the 185 kilometres off ocean from the port city of Caribenas to near Islamorada in the Florida Keys.

"I was bound and gagged at the point of a gun and that's the way they took me," he told reporters as he was hustled to a bus with his former captors to interviews with immigration officials. He would not give his name.

The refugee group included 10 children.

Orlando Lopez, 31, one of the 65 refugees, said the escape was planned over a five-month period. He said the operation began at a dock in Varadero beach near Carlenas about 10 p.m. Wednesday, when armed members of the band commandeered the barge.

Lopez gave no details of the takeover, but U.S. officials said six of the refugees were armed.

He said the vessel ran aground soon after the voyage began. "We pointed the gun at the crewmen and made them (free) the boat with with the help of the crane," he said, referring to a dredging crane on the vessel's deck.

Lopez did not explain the manoeuvre, but a coast guard spokesman said it was conceivable that swinging the crane could have rocked the barge off a sandbar.

Cuban refugees regularly arrive in south Florida after journeys across the Gulf Stream. Friday's group probably was the largest in at least five years, said Richard Gullage, deputy director of the U.S. Immigration and Naturalization Service in Miami.

However, officials were not sure if this group would be treated differently in light of the way they had escaped. "At this particular point, we're not even willing to comment on that," Gullage said. "The question is being studied in Washington."

A U.S.-Cuban treaty requiring the return of hijackers lapsed in 1976, but hijacked planes and vessels customarily are sent back, as are involuntary passengers and crew members.

SPEECH THERAPIST 2

Half-time Speech Therapist required on a fee-for-service basis by a residential centre for the mentally handicapped. Candidates must hold a Master's degree in speech therapy and should preferably have experience in the field of non-verbal communication.

SALARY: $12.32 per hour
QUOTE NO: 3-80
CLOSING DATE: February 15, 1980

APPLY IN WRITING TO:
The Personnel Officer,
Glendale Lodge Society,
P.O. Box 4250,
Postal Station A,
VICTORIA, B.C.
V8X 3X9

Marketing Manager
Sales Supervisor
VICTORIA

Join this established and expanding manufacturing company. As a member of the Senior Management Team the Marketing Manager administers an active sales force, develops sales strategies and formulates policies. Candidates should have at least five years sales experience in building materials, preferably including aluminum windows. Self reliance initiative and administrative abilities are essential.

Salary $25,000 to $30,000

Apply by Letter and Resume to:
G. B. Costain
Canada Employment Centre
810 Fort Street
Victoria, B.C. V8W 3A9

Westcraft Manufacturing Company

(Direct Applications Will NOT Be Considered)

ELECTRICIAN

Shift Electrician required for a 20-year-old Nanaimo Sawmill.

Preference to T.Q. and must have Sawmill experience with knowledge in A.C.-D.C. drive and S.C.R. feeds.

Union rates and benefits apply.

Reply to:
Industrial Relations Supervisor
MAYO FOREST PRODUCTS LTD.
P.O. Box 548
Nanaimo, B.C.
V9R 5L5
Telephone: (604) 754-7751

STEEL
SALES REPRESENTATIVE

We are looking for an experienced, aggressive, career-minded individual with proven ability, to assist in the sales effort of a progressive, full-line Steel Service Centre.

We offer stability, above-average earnings, and challenge. Company car is provided.

Submit detailed resume to
VICTORIA PRESS BOX 669.

OPEN LEARNING INSTITUTE

COURSE WRITERS

The Adult Basic Education division of the Open Learning Institute requires Course Writers or Course Adapters in the following three areas: Beginning French (new course), Beginning Spanish (course to be adapted), secondary school Biology (course to be adapted).

Applicants must have secondary school teaching experience and a thorough knowledge of the secondary school curriculum in the subject involved.

The positions being advertised are contract positions (the writer works at home and will be paid a set fee for the course to be written or adapted). The courses in question are to be offered for the first time in September, 1980.

Resumes should be directed to:
The Open Learning Institute
Personnel Department
7671 Alderbridge Way
Richmond, B.C.
V6X 1Z9

Closing date: February 28, 1980.

Job Opportunity:
FOREST TECHNICIAN

Plateau Mills Ltd. requires a Forest Technician or recent forestry graduate for its woodlands operations at Vanderhoof, B.C.

The successful applicant will be responsible for development of a portion of the company's annual logging program. This will include establishing new operating areas, preparation of cutting permits and supervision of post logging responsibilities.

Experience in road engineering, operational cruising and field layout of harvesting operations is desirable. Experience with site preparation or planting programs would also be an asset.

Plateau Mills Ltd. operates a modern sawmill complex and holds tenure to 750,000 M³ of annual harvest.

The company will offer the successful applicant an excellent starting salary, commensurate with experience, a full range of employee benefits and relocation assistance.

Interested persons are requested to apply in confidence with a complete resume to: R.G. Korda, Head Forester, Plateau Mills Ltd., P.O. Box 2000, Vanderhoof, B.C. V0J 3A0.

Plateau Mills Ltd.

Playboy pays up to actress

CHICAGO (UPI) — *Playboy* Magazine will pay actress Suzanne Somers $10,000 — and publisher Hugh M. Hefner will give her a diamond — for a nude layout of the actress which appeared in the magazine's February issue, a spokesman says.

The pictures were shot in Mexico several years ago as a test and remained in *Playboy*'s photo files until they were discovered recently — after the actress had become a television star.

"Technically, we don't owe her a fee for the original test," Gary Cole, photographic director for *Playboy*, said Friday. "But we were so pleased with the way the thing turned out that we felt she deserved the same fee *Playmates* are usually paid."

A spokesman said Hefner already has selected a "large" diamond as added compensation for Miss Somers.

It's time to write that
Love Letter



Make your love letter very special this year . . . for as little as $1.50 put it in print! Take this opportunity to give your sweetheart a Valentine message in the classified columns of this newspaper. Express your feelings in print—your love will be delighted!

Here are a few sample messages to inspire you:

From miles away I'd like to say, Have a Happy Valentine's Day.

HILLA
Refined though you may be,
You'll always be special to me.

ANNE
I dream of the truth and beauty of love — light of my life — to be her man — for meaningful days — mellifluous nights — if it can — May.

Happy birthday, Valentine. The best is yet to come and after 15 years that's saying some. All my love, Chuck.

MAIL THIS COUPON TODAY to VICTORIA PRESS CLASSIFIED AD DEPT. 2621 DOUGLAS ST., VICTORIA, B.C.

SEND A CHEQUE OR MONEY ORDER TO THE ADDRESS ABOVE, ALLOWING SUFFICIENT MAILING TIME FOR YOUR MESSAGE TO REACH US BY FEBRUARY 8th.

OR IF YOU PREFER — PHONE IN YOUR MESSAGE
386-2121

Please publish my message below in your Valentine feature on February 14th.
If you wish, your message to a loved one can include any of the special illustrations shown below. Simply choose one by circling the number and add the cost of your illustration to the cost of your message. If you desire a red illustration, add a color cost of $3.50 to the total cost.

My Valentine's Day message: 10 Words Minimum

COST 15¢ per word (minimum 10 words) + Illustration (if desired) + Color (if desired) = TOTAL

NO. 1 $4.90



NO. 2 $3.50



NO. 3 $7.00

NO. 4 $8.40

NO. 5 $12.60

SEND CHEQUE OR MONEY ORDER FOR $ _____
NO REFUNDS.

Name _____
Address _____
City _____
Postal Code _____
Phone _____

VICTORIA TIMES
THE DAILY COLONIST

TRAVEL AS A CAREER?



Enroll NOW in our HOME-STUDY *Master Travel Program* without giving up your present occupation.

Clip and Mail this ad for full information or phone (416) 481-2214 (24 hours)

Dept. T 14
CANADIAN SCHOOL OF TRAVEL
2221 Yonge St., Toronto M4S 2B1

Name _____
Address _____
City _____
Prov. _____ P.C. _____
Phone _____

PERSONNEL OFFICER
Royal Jubilee Hospital

Royal Jubilee Hospital is a 940 bed general hospital employing approximately 2,700 employees. The Personnel Officer reports to the Director of Personnel Services and is required to work closely with department heads and supervisors in:

—Contract Interpretation
—Resolving Complaints and Grievances
—Troubleshooting Personnel Problems

Other duties to include assisting the Director in:
—Carrying out employee orientation and retirement counselling
—Representing the department on various committees
—Performing selected research and operational tasks

The successful applicant must be capable of establishing productive working relations with representatives from 9 certified unions.

Qualifications:
—University graduation in a discipline related to personnel administration
—3-5 years broad experience in personnel including contract administration
—Working knowledge of B.C. Labour Code and related legislation
—Hospital experience preferred, but not essential.

This challenging and rewarding position offers an opportunity to exercise judgement in most areas of labour relations.

Salary negotiable to $28,000.00 per annum commensurate with education and experience.

Please forward resumes with references by February 18, 1980 to the following:

Director of Personnel
ROYAL JUBILEE HOSPITAL
1900 Fort Street
Victoria, B.C.
V8R 1J8

MARINE BIOLOGIST
NANAIMO, VANCOUVER ISLAND, B.C.

We require a Marine Biologist for our Land Use Planning Advisory Team to collect, analyze and interpret fisheries resource data from marine foreshore and estuarine habitats for use in evaluating the impacts of logging timber harvesting developments on these resources.

This position is for a period of one year only.

Duties will include providing written reports for operational personnel that identify impacts and suggest practical measures to minimize these impacts.

Candidates will have a graduate degree in Marine Biology with 1-3 years' experience, or an undergraduate degree and a demonstrated competence in Marine Biology.

An understanding of the biology of commercially important marine and estuarine fisheries resources and experience in evaluating and interpreting this data relative to potential impacts of industrial activities are essential.

Candidates must be certified divers and have a willingness to work in remote areas.

We offer a competitive salary, a complete range of benefit plans, including re-location assistance and exceilent working conditions.

Qualified candidates should submit [illegible] including education and details of work experience, to:

V. L. Goddard
Placement Officer

MacMillan Bloedel

1075 West Georgia Street
Vancouver, B.C. V6E 3R9

MINISTRY OF INDUSTRY & SMALL BUSINESS DEVELOPMENT
SENIOR INDUSTRIAL ECONOMIST

Competition 80-2598-01 $31,164-$35,448

In the Economic Analysis & Research Bureau, Victoria to be responsible for planning and direction of studies leading to the formulation and implementation of industrial development policies in British Columbia; to participate on interministerial and intergovernmental task groups as the industrial development expert; to identify opportunities and advise on appropriate federal and provincial policies to facilitate industrial adaptation.

Qualifications: — A post-graduate degree from a university of recognized standing in economics or commerce and finance, extensive broad practical experience in work related to statistical and economic analysis including several years' supervisory experience or in a position of equal responsibility.

MINISTRY OF ENVIRONMENT
ENGINEER

Competition 80-3134-01 $22,656-$27,528

In Victoria, under direction to co-ordinate response actions to oil and hazardous materials spills by directing field staff, preparing documents, orders, status reports, cost and time reports, press releases, etc. To liaise with Disposal Officer, Provincial Emergency Program and other government agencies; to co-ordinate activities by undertaking inspection programs, developing contingency plans and spill prevention programs and recommending improvements; to participate in education programs relative to environmental safety.

Qualifications: — Degree in engineering, several years related experience, membership or eligible in the Association of Professional Engineers of British Columbia; knowledge of chemistry, Pollution Control Act, hazardous chemicals, ability to supervise, work under pressure, communicate effectively, exercise judgement and tact. Must be willing to work long hours under adverse physical conditions.

MINISTRY OF HUMAN RESOURCES
CHILD ABUSE WORKER

Competition 80-3316-01 *$19,788-$23,180

In Prince George to act as a member of a team and have specific responsibilities in providing support, education, consultation and direct service in matters related to child abuse and serious child neglect in the area, to establish and improve communication channels with ministries and outside agencies on related matters, to act as a direct support to Ministry staff in the initiation and completion of thorough investigations.

Qualifications: — MSW degree OR BSW degree plus one year's experience as a social worker OR extensive related experience, familiarity with the Protection of Children's Act and court proceedings, working knowledge of child abuse/neglect, good knowledge of child development, driver's licence. *Lesser qualified applicants may be considered at a lower level.

Return applications by February 18, 1980

Province of British Columbia
Public Service Commission

Positions are open to both men and women. Canadian citizens are given preference. Obtain applications from and return to address below.

544 Michigan Street, Victoria, B.C., V8W 1S2

CAREERS

CRAZY HOURS.

That's what you'll be working as a Zellers Store Manager Trainee. But if you've got a high school or college degree... And a background in retailing along with a desire to succeed, you'd be crazy to pass up this opportunity. If you think you've got what it takes, Zellers wants to hear from you.

Zellers 1610 Hillside Ave. Victoria, B.C.

Your future starts with Z

MINISTRY OF CONSUMER & CORPORATE AFFAIRS

LIQUOR INSPECTORS

Competition 80:352-01—Burnaby . $19,464-$22,584
Competition 80:345-01—Victoria — Will be responsible for South Vancouver Island.
Competition 80:346-01 — Incumbents should live in the Courtenay/Campbell River area. Will be responsible for North Vancouver Island.
Conduct inspections of licenced establishments and proposed licenced establishments within procedural guidelines; interview applicants for licences and advise on licencing prodecures; conduct investigations as directed in any fields associated with Branch business; maintain liaison with pertinent police forces.
Qualifications — Grade 12 or equivalent; special training in law enforcement, preferably with the police force; extensive investigative experience and experience in dealing with the general public; good knowledge of the Liquor Control and Licencing Act and Regulations and other relevant provincial and federal statutes. An eligibility list will be established for future vacancies within the Province.

Return applications by February 13, 1980.

Province of British Columbia Public Service Commission

Positions are open to both men and women. Canadian citizens are given preference. Obtain and return applications at address below.

544 Michigan Street, Victoria, B.C., V8V 1S3

OPEN LEARNING INSTITUTE

PROGRAMMER/ANALYST

Reporting to the Data Processing Manager, the successful applicant will be responsible for systems analysis, design and programming, preparing user and technical documentation, and training and supporting users. The successful applicant will work with minimum supervision in an environment which encourages innovation and will use advanced technology in making computer power available to remote users.

Qualifications: Good analytical and decision making skills, good knowledge of systems design techniques and programming using BASIC. One to two years systems and programming experience preferably in a DEC environment.

If you are interested in a challenging position with excellent benefits and starting salary, please submit complete resume to:

THE OPEN LEARNING INSTITUTE
Personnel Department
7671 Alderbridge Way
Richmond, B.C.
V6X 1Z9

Closing Date: February 9, 1980.

MINISTRY OF PROVINCIAL SECRETARY & GOVERNMENT SERVICES

DIRECTOR OF INFORMATION

Competition 79:2307A-01 $22,788-$31,908
In Victoria reporting to the Assistant Deputy Minister — Government Services, to manage the centralized public information programs and activities for the entire Ministry, including media relations, publications, audio-visual communications, displays and exhibits, education programs and supervision of staff.

Qualifications — Extensive experience in the public information field, preferably including a proven record in the media and in government; university degree in a related field or an equivalent combination of training and experience; knowledge of provincial government structure, programs and information policies and procedures.

CHIEF, FINANCIAL SERVICES

Competition 80:294-01 $24,228-$28,416
In Victoria, to be responsible for financial management of print production at the Government Printing Bureau, commercial printing and publishing, and stationery, financial planning and budgeting; develop cost accounting system and price structure for manufacture and distribution of printing; supervise staff of six.

Qualifications — Post-secondary degree related to financial management or equivalent professional training preferred; extensive progressively responsible experience in financial management functions preferably with a manufacturing background.

CHIEF, MANAGEMENT SUPPORT SECTION

Competition 80:333-01 $20,676-$24,228
In Victoria, under the direction of the Director, Government Printing Bureau, to plan and direct: printing operations, security, personnel services, staff training, administrative services (accommodation, transport, telecommunications, safety, material, etc.) and special projects.

Qualifications — Post-secondary degree or diploma in an administration or management training program or equivalent combination of education and experience; considerable experience in administration or management, preferably in manufacturing or printing industry.

Return applications by February 13, 1980

Province of British Columbia Public Service Commission

Positions are open to both men and women. Canadian citizens are given preference. Please send resume quoting competition number to:

544 Michigan Street, Victoria, B.C., V8V 1S3

SENIOR MECHANIC

One of the world's leading energy exploration companies has immediate job openings for qualified mechanics to assume overseer responsibilities on oil exploration vessels.

Are you qualified to?

Teach, instruct and supervise technical school graduate mechanic trainees.

Develop and estabish preventative maintenance programs.

Troubleshoot high pressure diesel air compressors, generators, pumps, electrical components, hydraulics, etc.

Willingly assume repair duties on a need basis.

Eatablish inventory control.

If you are a licensed mechanic in heavy duty equipment and/or diesel mechanics and qualified to assume the above responsibilities then you should apply for this challenging salary assignment.

Send resume in confidence to:

GEOPHYSICAL SERVICE INCORPORATED
640-12th Avenue S.W.
Calgary, Alberta
T2R 0H5
Attention: Personnel Manager

SENIOR AUDITOR

Our Internal Audit Department is seeking a Senior Auditor to assist in planning audit projects. The successful candidate will be responsible for: conducting a variety of audit programs to appraise effectiveness and economy of managerial control and compliance with policy; recommending changes in organization and policies or procedures; providing direction to staff auditors and preparing reports.
This is an excellent opportunity for a Chartered Accountant with extensive audit experience.
Salary range: $25,596 to $30,816 per year (under review).
Position is open to men and women.
Please reply quoting job No. HO-2-D to:
(Mrs.) B. J. Boe
Personnel Department
B.C. Hydro & Power Authority
970 Burrard Street
Vancouver, B.C.
V6Z 1Y3

B.C. HYDRO

Chevron

Chevron Canada Limited requires fully qualified journeymen in the following trades at its Burnaby, B.C. Refinery. Successful candidates will possess valid B.C. or Inter-Provincial trade qualifications.

INSTRUMENT MECHANICS

Must be fully qualified in process electronics and pneumatic instrumentation.

MILLWRIGHTS

Preference will be given to individuals with experience in the maintenance and repair of pumps and compressors.

PIPEFITTERS

Preference will be given to candidates with experience in welded piping.

WELDERS

Must possess D.P.W. #1 certification, with experience in pipe welding.
A competitive wage rate and liberal company benefits are offered.
Please reply by mail outlining, details of education and work history to:

MANAGER, INDUSTRIAL RELATIONS
CHEVRON CANADA LIMITED
1500-1050 WEST PENDER STREET
VANCOUVER, B.C.
V6E 3T4

Data Processing Consultant

We require an experienced data processing professional to assist us in the continuing expansion of our consulting practice in British Columbia.

The individual we seek must have substantial commercial experience in several of the following areas:

- systems development
- project management
- distributed data processing systems
- mini-computers
- large scale computer systems

Candidates must be able to demonstrate a high degree of initiative and drive. Strong presentation and inter-personal skills and the ability to deal effectively with senior management are mandatory.

Applications are invited from computer professionals with a proven record of success.

Reply in confidence, stating full personal and business details to Patricia J. Lowery, attention file DP6.

Woods, Gordon & Co.
Management Consultants

P.O. Box 10101, Pacific Centre, 700 West Georgia Street
Vancouver, British Columbia V7Y 1C7

A member of the Canadian Association of Management Consultants

---

CAREER SALES OPPORTUNITY
ADVERTISING

Well established British Columbia Daily Newspaper offers a career sales opportunity leading to management. Excellent starting salary, car allowance, vacation benefits and usual fringes.
You must be an experienced newspaper salesperson in good health and possess the desire to succeed and be prepared to accept promotion.

Resumes should be forwarded in complete confidence to:

R.E. NELSON, PUBLISHER
ALBERNI VALLEY TIMES
STERLING NEWSPAPERS LTD.
4918 NAPIER ST., PORT ALBERNI, B.C.
V9Y 7N1.

ACCOUNTANT/COMPTROLLER COURTNEY SAVINGS CREDIT UNION

As part of the Senior Management team, the Comptroller/Accountant will be involved with the General Manager in the financial planning and budgetary process of this rapidly growing credit union. In addition, the incumbent will prepare the financial statements and remain responsible for the day to day supervision and overall administration of the teller, member service and accounting functions.

The candidate will be a career oriented individual with over 5 years experience in a credit union or other financial institution, and should possess above average interpersonal skills. Partial completion of a recognized accounting degree, CGA, or RIA would be preferred.

Please forward resumes in confidence to:

D. Edwards, Recruitment Officer
B.C. Central Credit Union
P.O. Box 2038
Vancouver, B.C. V6B 3R9

The Career Pages

Opening doors to a world of new opportunities for you EVERY WEEKEND IN YOUR Victoria Daily Newspapers

---

Retail Clothing

2 MANAGERS
SALESPEOPLE
- Victoria
- Vancouver

In view of our expansion, our long established quality men's stores requires 2 top-notch managers and 4 salespeople for our Victoria and Vancouver stores.

We would like to meet you ONLY if you are totally experienced. Our salaries are high and we want only the best people. Apply giving full resume of experience to Box 670 this newspaper.

MINISTRY OF TRANSPORTATION & HIGHWAYS

Province of British Columbia

HIGHWAY ENGINEER TRAINING PROGRAM

The Ministry of Transportation and Highways is inviting applications from 1980 graduates in Civil Engineering interested in a career in Highway Engineering.

This Ministry offers an excellent Training Program in all phases of Highway Engineering and opportunity for career advancement.

Those interested, please apply in writing to:

M. G. Elston, P. Eng.
Executive Director of Engineering
Ministry of Transportation & Highways
940 Blanshard Street
Victoria, B.C.
V8W 3E6

Chief Financial Officer

A successful Vancouver wholesale distributor with a multi-million dollar sales volume requires a Chief Financial Officer to take charge of the overall accounting/financial/management information systems area. Supervising a ten-person team and reporting to senior management, responsibilities will encompass the whole range of financial management, including EDP, administrative, general and cost accounting.

This position requires a professional designation and will be of interest primarily to results-oriented accountants with previous wholesale-retail experience. Of interest to those earning in the high 20's. Other benefits provided.

Reply in confidence, stating experience, personal qualifications and current earnings to Wayne V. Carrick of Currie, Coopers & Lybrand Ltd., P.O. Box 11128, Royal Centre, 1055 West Georgia Street, Vancouver, B.C. quoting file CN2T.

Currie, Coopers & Lybrand Ltd.

Member, Canadian Association of Management Consultants

K fashions

is increasing its sales staff, and is taking applications from experienced persons who are knowledgeable in Ladies Ready-to-Wear. Excellent salary and company benefits are offered to those who are engaged to work in this progressive business. Only those who are fully qualified should apply to Mrs. Kay Darley, who will receive applicants between 9:00 a.m. and 11:00 a.m. daily, or by appointment.

808 Douglas Street,
385-7100

CAMOSUN COLLEGE

invites applications for the position of

INSTRUCTIONAL SERVICES LIBRARIAN

to assist in developing Learning Resource Centre materials and services in support of the College's educational program.

Responsibilities will include working with instructors on co-operative projects, providing learning and information assistance to students, and selecting and developing learning resources. This professional position requires a willingness to play an active innovative role in providing instructional support service and the ability to work effectively with staff and students. It offers the opportunity to produce library programming that is creative and non-traditional.

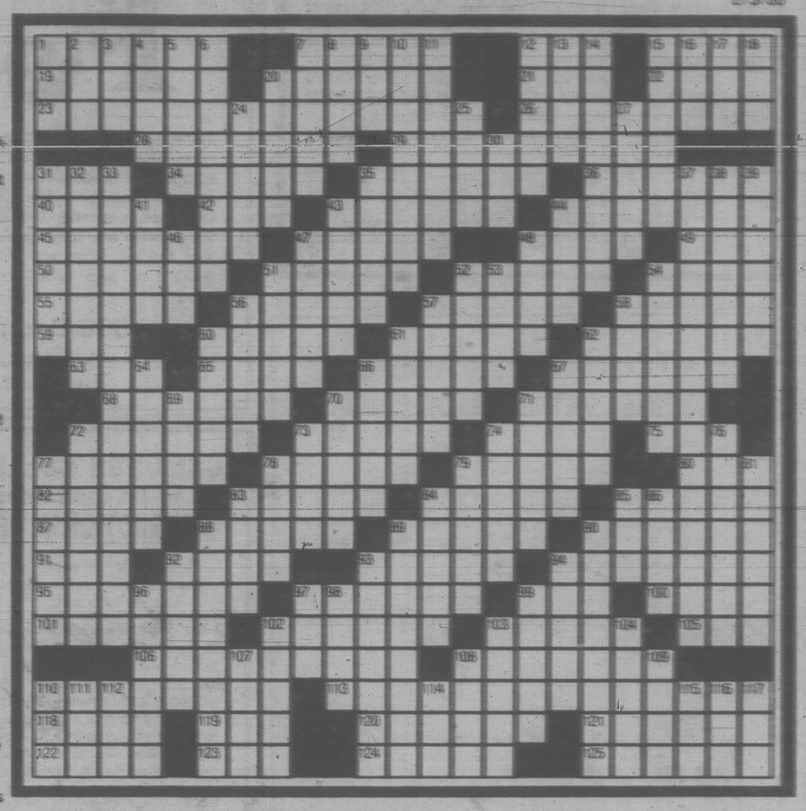
QUALIFICATIONS:
MLS or equivalent training plus three years library/resource centre experience. Additional training and experience in adult education/curriculum design highly desirable. This is a faculty position. Salary related to training and experience.
Position open until suitable candidate found. Submit resume as soon as possible to:

Camosun College

The Principal,
Camosun College,
1950 Lansdowne Road,
Victoria, B.C,
V8P 5J2

The Weekly Crossword

2/3/80

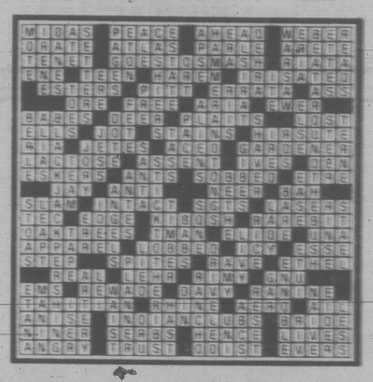


ACROSS

1 Shawl
7 Hot pepper
12 Cap
15 Balletic leap
19 A Walpole
20 Some bees
21 Miscellany
22 Persian poet
23 Home of 113 A
26 Biographer of 113 A
28 Supplied with new weapons
29 Minnesota city
31 Radio or bone
34 Mount
35 "Never on —"
36 Plucky one
40 Armed service: abbr.
42 Call — day
43 French actress
44 — halfway (compromise)
45 Constricts
47 Festivals
48 Malt drink
49 Fell
50 Essaying
51 Boy-girl events
52 Sugar source
54 "That's one —!"
55 British measure
56 Uses the oven
57 Fine fur
58 — earth?
59 Tokyo, once
60 — War (concern of 113A)
61 Apportion
62 Propelling a boat
63 Time zone: abbr.
65 Legatee
66 Brightness
67 Pair of electric charges
68 Home appliances
70 A confidant of 113 A
71 Cower
72 Holding tool
73 Bind
74 Hired hoodlum
75 Obtain
77 Yielding
78 Violin, for short
79 Musical syllables
80 Determined
82 Suspends
83 Garment fold
84 Concord or Catawba
85 Sword: var.
87 Cereal grain
88 Weeping
89 Counterfeit
90 Eva and Zsa Zsa
91 Japanese volcano
92 Pronoun
93 Scorn
94 Certain vessel
95 More inane
97 Most desperate
99 Windhoek's land: abbr.
100 Italian volcano
101 Banks and Pyle
102 User
103 Hair or T
105 — Haw
106 Where the driver is
108 Fame
110 Woman's outfit
113 He debated Stephen Douglas
118 Nautical word
119 Blue eagle letters
120 Wolfish
121 Cossack chief
122 Unwanted plant
123 Beetle
124 Correct
125 Marked with lines

DOWN

1 Exclamations
2 Dandy
3 Dog sound
4 Broadway musical
5 Teenage afflictions
6 Nullifying
7 Tenet
8 Retain
9 Neither Dem. nor Rep.
10 Free: times
11 Manhattan and Long
12 Delectable
13 Take — (snooze)
14 Sea mammals
15 Asserted goods
16 Flightless bird
17 Seaman
18 Work unit
20 A — dozen
24 Guitar parts
25 Beach resort
27 German engraver
30 — King Cole
31 Popular dance
32 On a horse
33 Former first lady
35 Gluts
37 Assassin of 1865
38 Sea animal
39 NE region
41 Just
43 Climbing pepper
44 Dole
46 Chemical suffix
47 Hindu ascetic
48 Hit hard
51 Confederate counterpart of 113 A
52 Packed hay
53 Dark
54 Kind of tea
56 Coffin frames
57 Snooze
58 Indian
60 Flinty rock
61 Before
62 East German city
64 System of priorities
66 Herring-like fish
67 Wild dog
69 Longings
70 Deviate
71 Like lather
72 Delight: Fr.
73 Gang ending
74 Union general
76 Rocky surface
77 Catchword
78 Strip of wood
79 Lake fish
81 Seed coatings
83 Anjou or Bass
84 Specter
85 Droop
86 Cleric
88 "— of Music"
89 Guitar pick
90 Keeper
92 Layers
93 Easily crumbled
94 Revolve
96 Elevated
97 Tooth man: abbr.
98 Notion
99 Embarrass
102 Flower perfume
103 Bear
104 Lone Ranger sidekick
107 Robert De — of films
108 Leg part
109 Pre-med exam
110 Handle clumsily
111 Relative of mum
112 Maiden name word
114 Mimic
115 Tumor: suff.
116 Language: abbr.
117 Compass direction



YOUR HOROSCOPE

Astrological Forecast for Sunday, February 3 by SYDNEY OMARR

ARIES (March 21-April 19): You gain most through even pace, diplomacy — and being in contact with co-workers or persons who share your interests. Taurus, Libra, Scorpio natives figure in scenario. You settle basic issues, including family budget, home remodeling.

TAURUS (April 20-May 20): You have "revelation". Means dilemma is almost instantly resolved. You "wake up" with answers — a member of opposite sex figures in scenario. Define terms, make changes, see people as they are, not in idealized sense.

GEMINI (May 21-June 20): You are on more solid ground — you successfully complete transaction. You could be declared "winner" in a legal-property action. You have authorities on your side. Know it, act in confident manner. You can handle responsibility.

CANCER (June 21-July 22): Obtain hint from Gemini message. Finish rather than initiate project. Accent on property management, long-range view, gaining cooperation of older individual. You can be rid of unnecessary burden. Act accordingly.

LEO (July 23-Aug. 22): Highlight fresh concepts, new starts, added independence, originality, creative touch. Romance is in picture — you get to heart of matters. Surprise move results in profit. Know it, be confident, imprint individual style.

VIRGO (Aug. 23-Sept. 22): Study Leo message. Trust hunch, rely on your own judgment. Lunar cycle high — timing is on target. Wear bright colors, make personal appearances, stress greater independence of thought, action. You are able to piece together bits of information. Complete story becomes available.

LIBRA (Sept. 23-Oct. 22): You get answers by making numerous inquiries. Behind scenes manoeuver results in successful conclusions. Cycle is such that "secret" allies play major roles. What you feared could actually become cause for celebration.

SCORPIO (Oct. 23-Nov. 21): Accent on making wishes become realities. Taurus, Aquarius, Scorpio persons figure prominently. Be specific, thorough. Romance, business ventures dominate exciting scenario. If willing to review, revise and get rid of safety hazards, you will gain in numerous areas.

SAGITTARIUS (Nov. 22-Dec. 21): Accent on prestige, career, reputation, ability to communicate — relationship is more solid than apparent on surface. If single, there is discussion of marital status. You get call or letter which aids in clarifying objectives.

CAPRICORN (Dec. 22-Jan. 19): Soft sell approach brings desired results. Means don't force issues — avoid confrontations. Take ring roads — make concessions, but don't abandon principles. Travel, long-distance calls, messages are likely to be featured.

AQUARIUS (Jan. 20-Feb. 18): Delve into mysteries, ask questions, perceive money problem and potential in connection with one close to you, including partner or mate. Elements of surprise and the occult favor your efforts. Be discreet, especially in dealings with members of the opposite sex.

PISCES (Feb. 19-March 20): You rebound from "technical decision" which appears to go against you. Capricorn, Cancer natives figure prominently. Emphasis on legal affairs, partnership, marriage. You possess powerful assets and they will surge to forefront.

IF FEBRUARY 3 IS YOUR BIRTHDAY you are aware of weight control, more so than the average person. You have "unusual" sense of humor — you are artistic, sensitive, creative and have tendency to scatter your forces. Gemini, Sagittarius persons play important roles in your life. March and December could be your most memorable months of 1980, a year featuring change, travel, romance, outlet for creative capabilities, especially where written word is concerned. You are attractive, talented and extravagant. You could strike pay dirt in March!

Astrological Forecast for Monday, February 4

ARIES (March 21-April 19): You learn about your job or mission — you gain sense of direction, perceive potential and discover what is to be retained and what should be discarded. Pisces, Virgo persons figure in scenario. See astro, avoid self-deception.

TAURUS (April 20-May 20): Nothing is halfway — you are involved, committed and relationship is intensified. This can be your power-play day; accent on change, speculation, adventure, money and love. Capricorn, Cancer and the number 8 figure prominently.

GEMINI (May 21-June 20): Transaction is completed — you are finished with "security blanket". Build on solid structure. Select quality material. Family member confides problem. Permit best instincts to guide you. Aries, Libra persons figure prominently.

CANCER (June 21-July 22): You become more mobile — versatility also becomes a valuable ally. Leo aids in locating "money tree". You make fresh contacts and get "new lease" on life. A relative, who wants more attention, may talk first and think later.

LEO (July 23-Aug. 22): Emphasis on costs, production, consolidation, reunion with "teacher". Cancer, Aquarius and another Leo figure in scenario. One who cares for you feels let down — do something about it with a special present — and presentation.

VIRGO (Aug. 23-Sept. 22): Take lead, show the way, display pioneering spirit. Gemini, Sagittarius and another Virgo figure prominently. Popularity increases. Social life accelerates. You will be asked to express opinion, to participate in "publishing project".

LIBRA (Sept. 23-Oct. 22): You deal with "closed set". Temporary confinement could be part of personal scenario. Aquarius, Taurus, Scorpio persons figure prominently. You can glimpse behind scenes, but hands could be tied where direct action is concerned.

SCORPIO (Oct. 23-Nov. 21): You have greater freedom of thought, action — relationship grows "warmer". Gemini, Virgo, Sagittarius natives play important roles. Obstacles fade; path is smooth and allies "appear" as if from nowhere.

SAGITTARIUS (Nov. 22-Dec. 21): Family member aids in achieving goal. Taurus, Libra, Scorpio persons figure prominently. Accent on special assignment, civic duty, receiving honor which comes as a genuine surprise. Employer makes room for you.

CAPRICORN (Dec. 22-Jan. 19): Emphasis on travel, communications, long-range projects, defining terms, learning where you stand in romance department. Pisces, Virgo natives play significant roles. You get call which makes you feel more secure.

AQUARIUS (Jan. 20-Feb. 18): You find ways to increase dividends, income. Partner or mate is closely involved. Capricorn, Cancer, Taurus persons figure in scenario. Romance, creative endeavors and "remarkable discoveries" also command spotlight.

PISCES (Feb. 19-March 20): Complete task at hand — don't be lured away by false promises, insinuations. Be positive concerning commitments, legal procedures, proper licensing. Aries, Virgo, Libra persons figure prominently. Mark time!!

IF FEBRUARY 4 IS YOUR BIRTHDAY you are original, unorthodox, capable of tearing down for purpose of revamping, rebuilding, creating a more solid structure. Scorpio, Leo persons play important roles in your life. February and November could be your most significant months of 1980, a year highlighting dramatic adjustments, changes in life-style. If single, marriage is indicated. Married or single, there are indications that you could change residence. You are honest, romantic, persuasive and very attractive to members of opposite sex.

WORDY GURDY

BY TRICKY RICKY KANE

Every answer is a rhyming pair of words (like FAT CAT and DOUBLE TROUBLE), and they will fit in the letter squares. The number after the definition tells you how many syllables in each words. To win $10, send your original rhymes, with your definitions to this newspaper. All entries become the property of UFS, Inc.

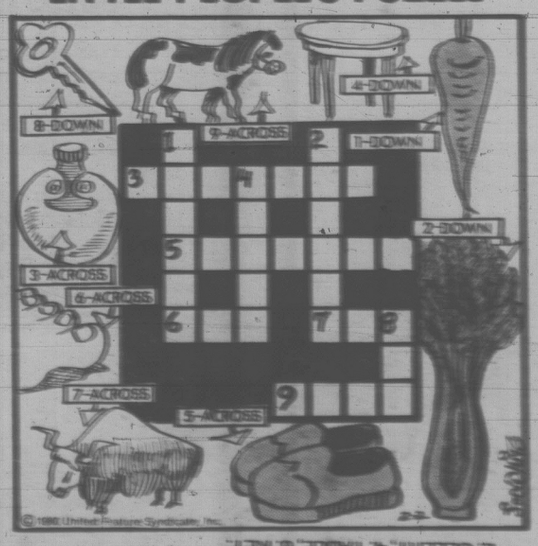
© 1980 United Feature Syndicate, Inc.

1. Can't ski (11)
2. Japanese sash from an Asian dissent (12)
3. Freaked-out young hen (11)
4. Walk out on "The Jerk" (11)
5. Complex actress Meryl (12)
6. Wiser, Jimmy (12)
7. Screenplay about a ladysman (11)

Thanks and $10 to Lili Dore of Lamont, Ill., for #2. Send your entry to this newspaper.

2-2

LITTLE PEOPLE'S PUZZLE



© 1980 United Feature Syndicate, Inc.

ANSWERS: Across—3. CANTEEN 5. RUBBERS 6. TOE 7. YAK 9. PONY. Down—1. CARROT 2. CELERY 4. TABLE 8. KEY.

BUCK ROGERS



WINNIE THE POOH



SUPERHEROES



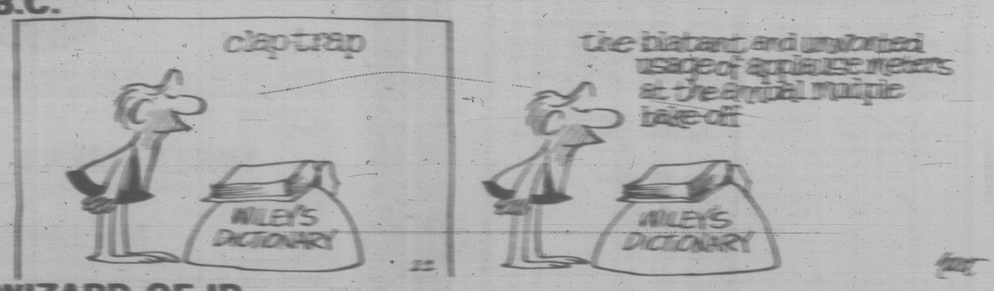
HAGAR



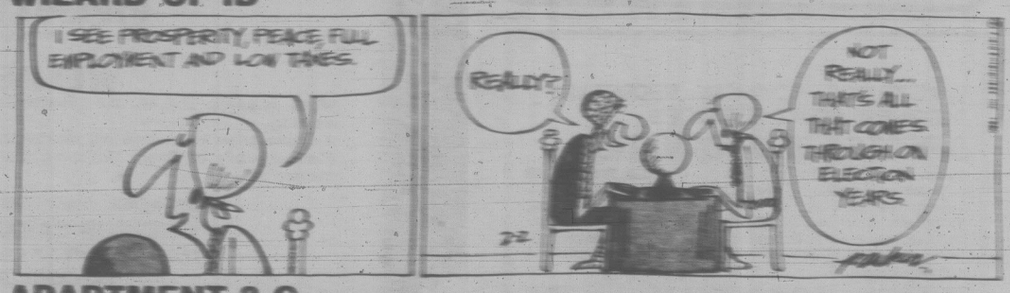
PEANUTS



B.C.



WIZARD OF ID



APARTMENT 3-G



NANCY



MARK TRAIL



U.K. bugging HQ unmasked

By NIKKI FINKE

LONDON (AP) — An innocent-looking post office in London's Chelsea district has been unmasked as the nerve centre of a widespread government telephone-bugging operation, codenamed Tickerbell. Angry foes of the program are demanding that "Big Brother" stop listening.

Published reports say the eavesdropping was carried on in secret for 20 years by British intelligence services, and may have been used to spy on domestic political targets, including British union leaders.

The liberal weekly New Statesman blew the whistle in an article this week by telecommunications expert Duncan Campbell, 27.

"Phone tagging is a grey area of the law, and police and security are exploiting it," Campbell wrote.

Now members of Parliament are calling for a major review of government-ordered electronic bugging, and the House of Commons is speeding up plans to impose new controls over phone taps.

But the parliamentary debate will have little effect in silencing the public protests over Tickerbell. The British press is likening it to the outcry in the United States over Richard Nixon's White House bugging system.

"Free countries can't use the weapons of oppressors," The Daily Mirror says in an editorial. "Nixon fell because he was discovered doing what everyone knows (Soviet President Leonid) Brezhnev does as a matter of routine.

"What is automatic in a totalitarian society ought to be the exception in a democratic one. The government now has a duty to prove that it still is."

Home Secretary William Whitelaw told MPs Thursday that the bugging was "a vital weapon in combatting serious crime, including drug smuggling and terrorism."

But the New Statesman report said there was a lot of eavesdropping going on that the home office knew nothing about.

"Home and office numbers of union leaders and others involved in major industrial disputes are frequently, even routinely, tapped," the report said.

"One of the essential discoveries that the Americans made during the '70s was that the burgeoning activities of the 'intelligence community' — wiretapping, mail-opening, and the like — were targeted, in reality, not against the external enemies of the United States, but against the American public itself," Campbell wrote.

"That is a painful discovery we are beginning to make in this country. But whether we have the same legal and constitutional means for investigating it, perhaps, is another question."

Whitelaw did not deny that thousands of telephone lines were monitored every year. He said the results were supplied chiefly to MI5, Britain's counter-espionage agency, and to Scotland Yard's Special Branch.

The actual operation sounds like something from a James Bond movie script.

It goes on in a small area of the post office's equipment development division.

"Where Big Brother has you on tap," the Daily Mirror reported, showing a picture of the unassuming five-story building.

About 90 government postal workers keep the centre running 24 hours a day with a computer bank that can monitor more than 1,000 lines simultaneously and turn out a printed text of a telephone conversation, said Campbell, who was convicted 11 months ago of breaking the Official Secrets Act by receiving information about British communications intelligence.

He said that in at least one case of politically motivated wiretapping, a bug was attached to the telephone used by the union strike committee in violence-plagued 1977 walkout at a photo-processing company in northwest London.

making waves...

by introducing

Golden Times

We give guests in their GOLDEN YEARS (60 years and over)

A Special Discount

on room accommodation.

We also offer Super-Special Discounts to groups in their golden years!

OFF-SEASON RATES NOW IN EFFECT

Inquire today!

Island Hall Resort Hotel "The Beautiful Parksville Way"

BOX 340, PARKSVILLE, VANCOUVER ISLAND 248-2225

Hand in hand with true Value...

Woodward's BARGAIN STORES*

YOU CAN ALWAYS COUNT ON VALUE FOR YOUR MONEY, PLUS THE BEST POSSIBLE SELECTION

MEN'S KNIT SHIRTS
Casual comfort in polyester cotton. Assorted colors with contrast trim. Sizes S-M-L-XL
SALE 5.66

LADIES' BLOUSES
Neat, attractive long sleeve blouses in easy-care polyester. Assorted styles and colors. Sizes S-M-L
SALE 8.99

MEN'S GOLF JACKET
Popular styling in polyester cotton with zipper front and raglan sleeves. Assorted colors. Sizes S-M-L-XL
SALE 14.99

LADIES' PULL-ON PANTS
Slim-line spring in soft, pull pants, shades. Wash-wear, several to choose from. Sizes 10-20
SALE 5.99

MEN'S DRESS PANTS
For dress or casual wear, 65% polyester. Choose from plain or patterns. Waist size 30-42
SALE 13.99

LADIES' SANDALS
Assorted styles and colors in machine washable uppers and soles and. Sizes 5-10
SALE 9.99

MEN'S WORK BOOTS
Steel toe, steel tongue and side inserts. 9" oil-resistant uppers. Sizes 7-12. Choice of neoprene or rubber soles
SALE 42.99

LADIES' RAINCOATS
Easy-care in pile or satin finish. Choose from seven styles, assorted colors. Misses' sizes
SALE 27.99

BOYS' BALL JACKETS
Sizes 4 to 6, reversible nylon satin to polyester cotton. Sizes 8-16 polyester cotton with nylon lining, comfortm.
4 to 6 SALE 12.99
8-16 SALE 14.99

LADIES' HANDBAGS
Two easy-sweep handling styles, shapes and colors to suit every taste and special spring
SALE 8.99

MEN'S RAINCOATS
Stormy weather savers in satin finish, regulars. Select sizes
SALE 34.99

LADIES' DUTY SHOES
Professional look shoes with leather uppers and synthetic soles. Wide and. Sizes 5-10
SALE 14.99

MEN'S SPORTS SHIRTS
Short sleeve sportshirts at budget-saving price. Assorted colors. Sizes S-M-L-XL
SALE 8.99

LADIES' BLOUSES
Choose from many styles in polyester or polyester/cotton. Assorted prints & prints. Sizes S-M-L
SALE 4.99

Woodward's bargain stores

*BARGAIN STORES

PERSONAL SHOPPING ONLY - NO PHONE - MAIL OR C.O.D. ORDERS - NO DELIVERIES

Before the judge

Two of four charges against Kaleidoscope Theatre Productions Society and administrator Colin Gorrie were dismissed Friday by Judge Fred Green.

Green ruled in favor of defence lawyer David Lisson's no-evidence motion.

However, two others remained and the judge remanded the case until next Friday for a decision on whether Gorrie can be held responsible along with the society.

The society and Gorrie were charged with erecting a hall for public assembly without submitting plans to the fire marshall and erecting a tent contrary to city by-laws between June 26 and July 6.

The other charges were opening a tent July 13 without inspection and approval in writing and using a tent for public assembly July 14 contrary to the same city by-laws.

Green threw out the first two charges but dismissed Lisson's motion on the last two.

Theft of a city tree Dec. 20 resulted in a suspended sentence for a 19-year-old youth.

Howard Lorie Bruner, of 1045 Balmoral, pleaded guilty to theft under $200 and was given the suspended sentence, along with six months probation and 50 hours of community service work.

Crown counsel Nicholas Lang told Ostler that Victoria police stopped Bruner about 2:50 a.m. as he was walking north on Cook Street with a small tree.

He admitted to officers he took the tree from Beacon Hill Park because he wanted a live Christmas tree.

* * *

Fined for drinking-driving offences were: Edward Steven Jackson, 24, of 647 Michigan, $450; Ian Robert Fraser, 17, of 4406 Chartwell, $400; and Geoffrey Brian Trim, 18, of 3702 Duke, $50.

Trim was also placed on six months probation and ordered to perform 75 hours of community service work.

Driver drops in — it's a wreck room!

James Edmond Denman had no intention of dropping in on the Martinez family Friday morning.

Both now wish he hadn't.

City police said Denman, 60, of 1116 North Park was driving home shortly after 1 a.m. when he lost control of his car rounding a corner at Cross and Niagara streets.

The car clipped a fence, roared up a driveway and smashed into the side of a house at 1425 Niagara.

Jose Martinez and his family were asleep inside.

But not for long.

They woke up to find a third of the vehicle hanging inside their basement.

Denman received only minor cuts in the mishap which caused about $5,000 damage to house and car.

Woodward's CORRECTION

Woodward's flyer inserted in The Times, Saturday, Feb. 2 and the Colonist, Sunday, Feb. 3, 1980.

Page 2, 1¼ lb. Hatchet — Price should have read $7.99. Page 3, Peat Moss — not exactly as illustrated. Tree Pruner — Price should have read $19.99, not $10.99.

Woodward's apologizes to its customers for any inconvenience these errors may have caused.

STEWARTS RESTAURANT 388-7021

ROCKWELL Parts and Accessories ISLAND MACHINERY LTD. 6617 Chatham St. 385-5500

CHOCOLATES 'n GOLD



from SAKS FOURTH AVE.

10 & 14 KT GOLD CHAINS DIRECT FROM ITALY. 30% off

Dozens of styles — Ladies' and Men's at Super Importer Prices!



BE OUR VALENTINE

Mom's "Pot of Gold" – Chocolates with each purchase (Supply limited)

VALENTINE SPECIAL!

A beautiful 14 kt. gold 20" fine serpentine chain necklace from Italy $59.95

(while quantities last)

Courtyard Inn's

"Conference Room"

650 Blanshard Street, Victoria

Telephone (604) 385-6787

JANUARY 30 - FEBRUARY 3

Wednesday - Sunday

Hours: 10 a.m. - 8 p.m.

Bank cards and personal cheques welcome.

Woodward's Sale of Pet Food



Like everything else, Woodward's selection of pet food is the greatest. This week you will find some good buys on your pet's favourites. Personal shopping Feb. 4th to 9th.

We reserve the right to limit quantities

DR. BALLARD'S
Miss Mew Cat Food
all flavours, 6-oz. tin
2 for 57¢
Case of 24 ..... 6.49

SOCIETY
Dog Food
all flavours, 14¾-oz. tin
2 for 65¢
Case of 24 ..... 7.49

DR. BALLARD'S
Champion Dog Food
4 flavours, 15-oz. tin
2 for 59¢
Case of 48 ..... 13.75

PAMPER
Cat Food
all flavours, 6.5-oz. tin
2 for 59¢
Case of 24 ..... 6.75

HUSKY
Dog Food
regular, 25-oz. tin
2 for 89¢

GAINES
Top Choice Dog Food
all flavours 2 kg pkg.
3.19

9-LIVES
Cat Food
all flavours, 6.5-oz. tin
2 for 59¢
Case of 24 ..... 6.79

WESTHORE
Budgie Mix
deluxe ..... 1-lb. pkt. 69¢

KIBBLE OR MEAL
Ken-L-Ration
10 kg bag 6.89

TOTAL DIET
Dog Food
8 kg bag 7.39

MOUNT SEYMOUR
Dog Food
all flavours, 28 oz.
57¢

KAL KAN
Cat Food
all flavours .. 6-oz. tin 2 for 55¢
Case of 24 ..... 6.39

9 LIVES
Dry Cat Food
3 flavours ..... 500 g 63¢
Case of 12 ..... 7.39

KOSY-KITTY
Cat Litter
20-lb. bag 3.49

Pet Nip
Green Plant Shoots for your Pets to Nibble on, Grown in 4-inch Pots.
each 49¢

UNBRANDED
Dry Cat Food
1 kg 1.09

RALLY
Dog Food
8 kg 5.29
Case of 3 bags 14.99

MILK-BONE
Dog Biscuits
large ..... 32 oz. 1.35

MORE WEEK LONG SPECIALS

PREVIOUSLY FROZEN
Pork Tenderloin
lb. 2.99

PREVIOUSLY FROZEN
Pork Hocks
lb. 49¢

GRADE CANADA NO. 1
Imported Tomatoes
per lb. 33¢

entertainment

records

By ISAAC WILLIAMS

Canadian music: What does that title conjure up in your mind? A lot of dull, repetitive heavy metal boogie bands, perhaps, or undistinctive, anemic looking singers doing cover versions of British and U.S. hits. About the best praise most Canadian performers receive is that they sound almost as good as so and so.

I've spent the past few weeks searching for some good, original Canadian records and I am now almost afraid of those little maple leafs indicating that this is a Canadian album, be warned. The biggest problem is that most Canadian music is unimaginative and uninspiring but I have found some exceptions. My next few columns will deal with Canada's best, the performers and albums that prove there is some creativity in The Canadian musical climate.



Paiement

There is one group that stands out from the rest, Cano, for they best portray what it means to be a Canadian performer. The group are based in Sudbury and are bilingual, shifting between French and English lyrics with ease. Their songs reflect the Canada that they have seen in all the miles that they have toured across the country while their music creates a vastness that is usually only found in Canadian literature.

The seven piece Cano can best be called a folk group that mixes acoustic and electric instruments. Their music is light and flowing featuring the sustained violin playing of Wasyl Kohut and this is their most distinctive instrument. There is something about the violin that captures the wide open emptiness that makes up most of this country.

The vocals alternate between Rachel Paiement, who sings beautifully whether in French or English and Marcel Aymar, who in English sounds somewhat like Steely Dan. On Cano's newest album *Rendezvous* his songs Clown Alley and Floridarity Forever contain the same sarcasm that made Steely Dan famous. The latter song is about the Canadian love affair with Florida, "Come to Florida and live forever before you die," One of the strengths of Cano is that every member contributes to the writing and that diversity keeps the records interesting. On *Rendezvous* there are two Rachel Paiement love songs, a piano piece by Michael Kendel, two songs from violinist Kohut that are mostly instrumental and finally the best song on the album written by bassist John Doerr. The song, *Mimie Artist*, is a great example of how Cano can take a theme and repeat and build it up like a small orchestra till it flows like waves over the listener. Simple but very effective.

On their third album *Eclipse* there are more French lyrics and for that reason the album seems slightly better than *Rendezvous*. The French language seems to flow better with Cano's music. *Eclipse* also features two songs written by Rachel Paiement's brother Andre who killed himself before the album was recorded. One song Bienvinue 1984 is a master piece, an Orwellian glimpse of Canada 1984. It is Cano's best moment, played as a dedication to its writer and full of studio tehniques and sounds that would make even Pink Floyd envious. For some real Canadian music try *Eclipse* and *Rendezvous* and then investigate the first two CANO albums *Tous dans l'Meme Bateau* and *Au Nord de Notre Vie*.

Be ready for next week's column on the Canadian new wave, you may be surprised.

(Isaac Williams lives in Parksville on Vancouver Island and writes this column for some 50 Canadian weekly and daily newspapers.)



Rock 'n roll group Chilliwack includes Victoria Feb. 29 at Memorial Arena as part of its 18-city tour of the west

Chilliwack at arena Feb. 29

For young people planning ahead there's lots of time before Canada's own rock group **Chilliwack** sets up at Memorial Arena for a Friday night concert on Feb. 29.

The band, which records for Mushroom Records, starts a seven-stop B.C. tour Feb. 22 in Kamloops and wings off for another dozen dates in Alberta, Saskatchewan and Manitoba after leaving here and playing Vancouver and Prince George.

★ ★ ★

Eighteenth century wind instruments take the spotlight at a concert Sunday, Feb.10 at St.John' Anglican Church on Quadra. The instruments are all original or authentic reproductions of the originals from the time of Mozart and Haydn.

Under the direction of **Jesse Read** who conducts and teaches bassoon at the **University of Victoria School of Music**, a program of music by Mozart, Haydn, Handel, Telemann, Fiala, Holzbauer and Masek, with interpolated discussion, will be performed by The Little Band. This ensemble consists of oboes, horns, bassoons and harpsichord.

Leading members of the ensemble are David Dutton, principal oboist with the Spokane Symphony and a member of Seattle's Pro Musica and Cecilian Ensemble; Sand Dalton, former oboist with the Los Angeles Chamber Orchestra, known throughout the world as a maker of fine reproduction baroque instruments, and Read, a former member of the San Francisco and Metroplitan Opera national companies, who studies and performs widely in Europe on the baroque and classical bassoon.

The concert begins at 8 p.m.

★ ★ ★

A first student performance is being mounted by the **Camosun College Theatre Program.** The play is Sophocles' *Electra*. It will take place at the Carey Road Campus Thursday, Friday and Saturday at 8 p.m.

The address is 3814 Carey and admission is free.

Artistic director **Myra Benson** says audiences will be welcome as a vital part of the theatre experience. But seating is limited and it would be appreciated if anyone planning to attend would phone Camosun College, 592-1281, local 308, (Dale Todd) to indicate which night would be preferred.

★ ★ ★

National Film Board showings this week continue the Creative and Performing Arts series at noon Wednesdays at McPherson Playhouse. This week's program includes *I Don't Have to Work That Big*, about a Saskatchewan artist who sculpts miniatures of cows and people; *Correlieu*, the works of Canadian painter Ozia Leduc; *Images: Stone: B.C.*; *Halifax Music*, parts I and II, and a study of Northwest Coastal Indian artist Bill Reid in the Charlottes.



audrey johnson

At the NFB Wharf Street theatre, screening at noon on Friday will comprise the 58 minute filming of the Canadian play, *Paper Wheat*. It's about Saskatchewan's early settlers and the co-op movement they established.

Admission to both series is free.

★ ★ ★

Deadline for application to the **National Theatre School of Canada** is Feb.15. Acting students should be between the ages of 18 and 25 years though in specific cases exceptions may be made. This also applies to applicants in the production course where the age limit is 30.

All students must have completed high school at the time of admission but no other formal academic qualifications are required. However each applicant's educational background is taken into consideration.

Candidates seeking entrance should contact the school to obtain application forms. The address is The National Theatre School of Canada, 5030 St.Denis Street, Montreal, Quebec H2J 2L8. The phone number is (514) 842-7954.

The **Women's Committee** of the **Vancouver Symphony Orchestra** has announced a scholarship competition for orchestral instrument players in the age bracket of 14 to 24 years. The prize is $1,000 plus other cash awards.

The competition will take place May 10 and 11 in the University of B.C. recital hall. Deadline for applications is April 21.

Information and application forms are available from Mrs. A.E. Frisby, 6150 Highbury Street, Vancouver, V6N 1Z3; Mrs. G.C. Inglis, 395 Moyne Avenue, West Vancouver, V7S 1J7, or Mrs. J.E. Millard, Chairman, 2344 Bellevue Avenue, West Vancouver, V7V 1C8.

★ ★ ★

Morocco is 1,500 miles of Atlantic and Mediterranean beaches, the snow-topped Atlas Mountains, camel caravans, the Sahara, oases, mosques and modern cities.

It's a country where ageless tradition lives on, oblivious to the 20th Century. *Morocco* is also a travel movie set for the McPherson Playhouse on Monday.

Show times are 2:30, 6 and 8 p.m.

The celluloid trip will whisk you to Casablanca, to flower-filled Rabat and the Royal Palace, to Spanish Chaouen and finally, to where the road ends, at Zagora.

Next stop: Timbuctoo, 52 days away by camel. Tickets available at the auditorium box office.



Morocco unfolds for Victorians at the McPherson Monday

people

Richard Burton — filming his new movie, *Circle of Two* in Toronto — waxed philosophical between takes. Says he, "Life can be terribly unfair. Just when I look younger and better than I've looked for years, I'm playing a burnt-out old man." But he admits there are compensations. With a nod to beautiful costar **Tatum O'Neal** — who quit being a child actress some time ago — he says, "Life can also be very lucky."

Donna Summer says Casablanca Records took advantage of her "physical and emotional illness" — not to mention her naivete in business matters — when it signed her to a long contract in 1977, and she wants out. Donna — the richest star on the disco scene — is suing Casablanca and its president, **Neil Bogart**. But she won't discuss the case — says, "I'll leave the lawyering to my lawyers if they'll leave the singing to me."

When songstress **Anne Murray** signed to co-host five segments of *The Mike Douglas Show* she never figured she'd be doing it without her clothes. The airline took care of that — losing her luggage en route from Toronto to Los Angeles. For a solid week, the question of what she'd wear the next day became a running joke — manifested at one time when a small trunk — allegedly courtesy of the offending airline — was trundled onstage. But all it contained was a young woman who emerged asking if she'd reached Buffalo yet. The wardrobe is still missing.



Anne Murray . . . sings without clothes

Her looks may rate a *10*, but **Bo Derek**'s performance on location at Bennington, Vt., rates nearer a zero from many working with her. Derek is starring in **Noel Black**'s film, *A Change of Season*, with **Shirley MacLaine** and **Anthony Hopkins**. Crew members claim Derek has refused to participate in some rehearsals, has held up shooting while husband **John** fixes her mascara and has acted in a manner unbecoming to a professional. Some believe Derek's husband is responsible for his wife's prima donna behavior. One production worker said: Derek is "always trying to gain the upper hand with Bo and the picture."

As a general rule, opera stars hit the high notes. But Glenys Fowles is right up there with the best of the "run-that-past-me-again" quipsters. Says the Australian soprano — who is doing *Falstaff* at New York City Opera — "Having children is hereditary — if your parents had no children, chances are you won't either."

herman



"Drop it!"

Entertainment Guide

THE BUTCHART GARDENS — Open year round at 9 a.m. Admission gate now closing 4:00 p.m.

THE BUTCHART GARDENS' RESTAURANT — OPEN YEAR ROUND — Serving delectable Garden Lunches and scrumptious High Teas beside a crackling hearth in the relaxed atmosphere of the historic Butchart residence. Now open 10 a.m. to 4:00 p.m.

COFFEE BAR SERVICE — Available 10 a.m. to 4 p.m.

SEE HOW OUR SEEDS ARE PACKAGED — Hand packaging of seeds in the Gift Store is fascinating to watch. We have many specialty items found only in our store.

35 ACRES OF GARDENS — An invigorating stroll through these majestically beautiful gardens, a spot of tea by our crackling hearth and seed packaging on display combine for a fine outing.

STRATHCONA HOTEL — British Columbia's largest night-life centre, 919 Douglas St., 383-7137. Featuring "THE OLD FORGE" Nightclub with live music of "THE BROTHERS FORBES AND FRIENDS." 3 Discotheques — "THE STING," "THE CUCKOO'S NEST" and "IVY'S" and a unique lounge called "BIG BAD JOHN'S" featuring Hillbilly atmosphere. Luncheon served daily in "THE STING" and lunch and dinner served in the "CUCKOO'S NEST"
"Everybody knows who's Number One!"

CENTURY INN — ENTERTAINMENT PLUS!! "DECA-DANCE DISCOTHEQUE" — Elegance of the '30s, the energy of the '80s, the first Disco of the new decade. "OUR PUB" presents the best exotic dancing in town daily noon to 6 followed by Disco Dancing 'til midnight. Century Inn. Pandora at Government on Centennial Square. 383-1151.

STEWARTS — Nightly dining par excellence — Victoria's best — Louise Rose at the piano. 388-7021.

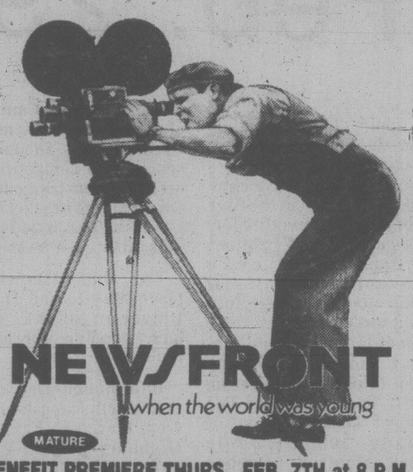
KOSTAS — Authentic Greek dining. Live entertainment nightly. 384-4196.

GRAYLINE SIGHTSEEING TOURS — Butchart Gardens — includes afternoon tea — 1:30 daily. Grand City Drive — daily — 11:30 and 2 p.m. 388-5248.

RECREATION: OAK BAY — Your place for fun and fitness! Swimming, skating, curling, tennis, socializing ... . For more information please dial 595-SWIM.

RODEWAY INGRAHAM HOTEL — Victoria's Country Music Spot — Featuring Nashville, B.C. in the Big 'I' Cabaret. Top live bands, Friday and Saturday 9-2 a.m. This weekend Norm Watson and Woodshed.

"ONE OF THE YEARS' TEN BEST!" — Uvic Martlett
"UTTERLY ABSORBING, WISE, FUNNY AND REFRESHINGLY MATURE." — Newsweek
They lived, died, laughed and loved behind a newsreel camera.



NEWSFRONT
when the world was young
MATURE

BENEFIT PREMIERE THURS., FEB. 7TH at 8 P.M.
Tickets $10.00 — Entitles purchaser to chance on draw for 2 TICKETS TO AUSTRALIA courtesy Qantas Airlines followed by WINE & CHEESE PARTY AT THE EMPRESS HOTEL
Regular $5.00 raffle tickets entitle purchaser to chance on draw for Airline Tickets plus ticket for any performance of NEWSFRONT
RAFFLE TICKETS AVAILABLE FROM MEMBERS OF ROTARY CLUB OF OAK BAY
Proceeds for Community Projects
QUADRA Quadra at Hillside 382-3370 **STARTS THURSDAY!**

Deep Cove Chalet



CLOSED FOR ANNUAL HOLIDAY
JANUARY 2nd to FEBRUARY 13th
656-3541 11190 Chalet, Sidney
5 Mins. from Swartz Bay and Airport
RESERVATIONS
1-4

University of Toronto
FACULTY OF MUSIC
will hold
AUDITIONS
VANCOUVER — FEBRUARY 23, 1980
for admission in September, 1980 to Bachelor of Music Degree Programs in:
— Composition — Music Education
— Conducting — Performance
— History and Literature — Theory
Artist Diplomas in Opera, Performance.
Graduate Programs in Musicology, Composition, Music Education, Performance.
For information call:
ADMISSIONS OFFICER,
Faculty of Music, University of Toronto,
Toronto, Ontario, M5S 1A1. Tel: 416-978-3741

WINNER!
BEST NEW ACTRESS
BETTE MIDLER
— GOLDEN GLOBE AWARDS —
The legend of "THE ROSE" continues...
7th WEEK!



The Fastest-Selling Sound Track Album In The Country
BETTE MIDLER
ALAN BATES
A MARVIN WORTH/AARON RUSSO PRODUCTION
A MARK RYDELL FILM
THE ROSE
FREDERIC FORREST
MATURE
PRODUCED BY MARVIN WORTH & AARON RUSSO • DIRECTED BY MARK RYDELL
SCREENPLAY BY BILL KERBY AND BO GOLDMAN • STORY BY BILL KERBY
EXECUTIVE PRODUCER TONY RAY • DIRECTOR OF PHOTOGRAPHY VILMOS ZSIGMOND, A.S.C.
Occasional Coarse Language & Suggestive Scenes
All Ages Admitted — Not Suitable For Children (B.C. Director)
FEATURE AT 6:45 & 9:10 P.M.
MATINEE SUNDAY AT 2:15 P.M.
towne cinema
808 DOUGLAS • 382-5922

"INFRA-MAN"
THE ULTIMATE IN SCIENCE FICTION
NEXT FRIDAY—FEB. 8—AT MIDNITE—ADM. $4.00
RESERVED SEAT TICKETS NOW AT TOWNE & KELLY'S STEREO

The upstairs Lounge
FROM MONTREAL
MARCO and SUZY



This versatile duo sing and play a combination of 8 keyboards, guitar, saxophone, flute, harmonica and electric drums.
FROM 9 P.M. NIGHTLY
NO JEANS
Paul's Motor Inn
1900 Douglas
1-27

"A *Mondo Cane*, American style. Funny, reckless...underbelly view of the U.S.A. ought to tickle hell out of everyone." - PLAYBOY



JABBERWALK
SHOWS WHAT AMERICA IS INTO TODAY!
SEE: Massage Parlor Rip Offs! America's newest indoor sport! SEE: Golden Gate Suicides! San Francisco's ugliest secret! SEE: Eros Awards...Underground Academy Awards.
SEE: Underground Sex Clinics! SEE: Nevada's Fly In Bordellos Where any kinky action is legal! SEE: Boy Go Go Dancers! Make a fast $300 day.
SEE: Rent A Dungeons! Nation wide torture rooms for $6 M! SEE: Utah Polygamists...Wowed by eight or nine young wives! SEE: Miss Nude America Contest! What some girls will do to win!
AND: Sex Boutiques, Coed Prisons, Mudwrestling Schoolgirls, Cryonics, Frederick's of Hollywood, Golden Gate Suicides, Drive In Funeral Homes, And many more bizarre outrageous subjects!
WARNING: Frequent nude and suggestive scenes (B.C. Director)
ENDS WEDNESDAY! QUADRA Quadra at Hillside 382-3370 NITELY 7 & 9

EAST INDIAN SHOW FOR SUN., FEB. 3 AT 2:30 P.M.
"MUQADDAR-KA-SIKANDAR" PRAKASH MEHRA PRODUCTIONS
Evergreen Film on Popular Demand — (Color with English Subtitles) — Mature
Starring: Rakhee, Amitabh Bachchan, Vinod Khanna, Rekha, Amjad Khan, Ranjeet and Helen

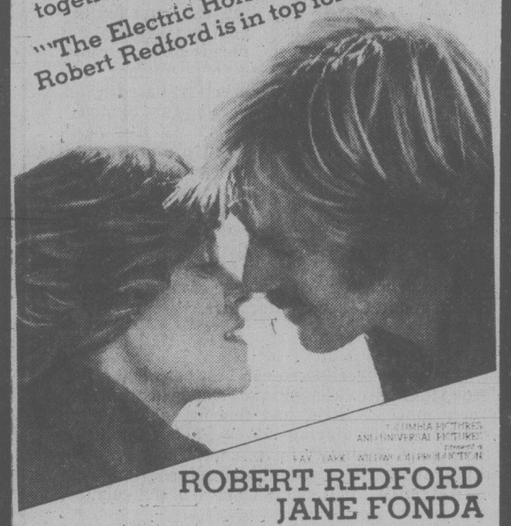
---

WINNER OF
4 GOLDEN GLOBE AWARDS
INCLUDING
BEST PICTURE (DRAMA)
Best Actor
DUSTIN HOFFMAN
Best Supporting Actress
MERYL STREEP
Best Screenplay
ROBERT BENTON



COLUMBIA PICTURES PRESENTS A STANLEY JAFFE PRODUCTION
DUSTIN HOFFMAN
IN
"KRAMER VS. KRAMER"
MERYL STREEP JANE ALEXANDER
and Introducing JUSTIN HENRY
MATURE WARNING: Occasional Nudity and Swearing (B.C. Director)
odeon 2 780 YATES STREET 383-0513
MAT FRI., SAT., SUN. 1:30, 3:20, 5:10
NIGHTLY 7:10, 9:10

"THE BEST AMERICAN ROMANTIC COMEDY OF 1979." — Vincent Canby, N.Y. Times
"Redford and Fonda are irresistible together." — Bernard Drew, Gannett Newspapers
"'The Electric Horseman' is a delight... Robert Redford is in top form." — Richard Schickel, Time Magazine



ROBERT REDFORD
JANE FONDA
THE ELECTRIC HORSEMAN
VALERIE PERRINE
WILLIE NELSON
MATURE
WARNING: Occasional Swearing. (B.C. Director)
odeon 1 780 YATES STREET 383-0513
MATS FRI., SAT., SUN. 2:15, 4:25
NIGHTLY 6:50, 9:15

He was a poor black sharecropper's son who never dreamed he was adopted.



UNIVERSAL PICTURES PRESENTS
AN ASPEN FILM SOCIETY WILLIAM E. McEUEN-DAVID V. PICKER PRODUCTION
A CARL REINER FILM
STEVE MARTIN in
The JERK
A RAGS TO RICHES TO RAGS STORY.
CATLIN ADAMS and JACKIE MASON
THE JERK STEVE MARTIN, CARL GOTTLIEB, MICHAEL ELIAS STEVE MARTIN & CARL GOTTLIEB
DAVID V. PICKER and WILLIAM E. McEUEN CARL REINER
For information on delivery of "The Jerk" posters, transfers, T-shirts, please write to: The Jerk, P.O. Box 77505, San Francisco, Ca. 94107
MATURE
haida 808 YATES STREET 382-6278
MAT: SAT., SUN. 1:30, 3:30, 5:25
NIGHTLY 7:15, 9:20
Warning: Some Coarse Language (B.C. Director)

"This movie contains what may well be the year's funniest sequence." TIME MAGAZINE



CANADIAN ODEON THEATRES
BLAKE EDWARDS'
"10"
STARRING:
DUDLEY MOORE
BO DEREK
An ORION PICTURES Release
Thru WARNER BROS. A Warner Communications Company
© 1979 Orion Pictures Company All Rights Reserved
RESTRICTED NO ADMITTANCE TO PERSONS UNDER 18
Warning: Some Nudity, Frequent Coarse Language and Suggestive Scenes (B.C. Dir.)
COUNTING HOUSE 1 BROAD AT BROUGHTON 383-3434
MAT SAT. 2:00
NIGHTLY 7:10, 9:15

BUFFET DINNER
Sundays & Thursdays
$9.50
PERIKLIS
531 Yates 386-3313

CRYSTAL POOL



SUNDAY

Public	1:00-4:30 p.m.
Family Swim	5:00-6:30 p.m.
Public	7:00-8:30 p.m.
Adults	8:30-10:30 p.m.

MONDAY

Early Bird	7:00-8:30 a.m.
Adult	9:00-11:30 a.m.
Noon Swim	11:30-1:30 p.m.
Adult	1:30-3:30 p.m.
Rolling Home Swim	4:00-6:00 p.m.
Public Swim	7:30-9:00 p.m.
Adult Swim	9:00-11:00 p.m.

TUESDAY

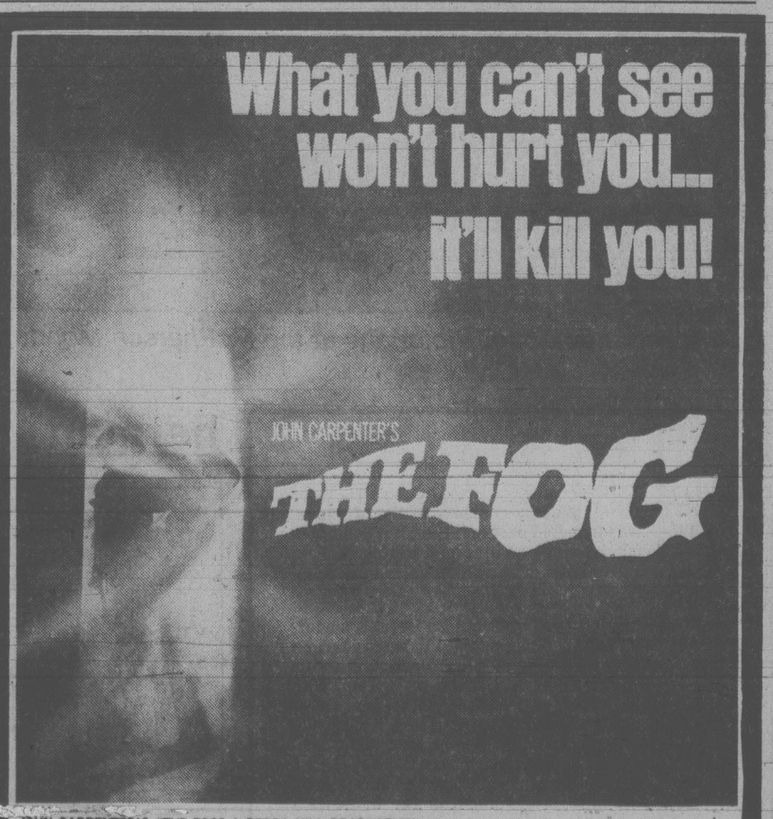
Early Bird	7:00-8:30 a.m.
H'sewives Jamboree	9:30-11:30 a.m.
Noon Swim	11:30-1:30 p.m.
Parent and Tot	1:30-3:00 p.m.
Nifty 60's	1:30-3:00 p.m.
Public	3:00-5:00 p.m.
Public	7:00-9:00 p.m.
Adults	9:00-11:00 p.m.

WEDNESDAY

Early Bird	7:00-8:30 a.m.
Adults	9:00-11:30 a.m.
Noon	11:30-1:30 p.m.
Public Adult	1:30-3:00 p.m.
Rolling Home	4:00-6:00 p.m.
Family Swim	6:30-8:00 p.m.
Adults	8:00-11:00 p.m.

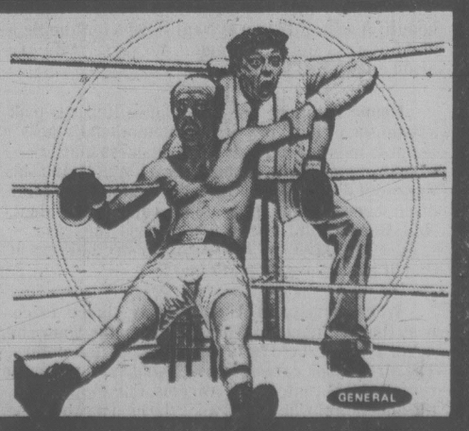
2-2
SWIMMING

What you can't see won't hurt you... it'll kill you!



JOHN CARPENTER'S THE FOG
JOHN CARPENTER'S "THE FOG" A DEBRA HILL PRODUCTION
Starring ADRIENNE BARBEAU, JAMIE LEE CURTIS, JOHN HOUSEMAN
and JANET LEIGH as Kathy Williams
and starring HAL HOLBROOK as Father Malone
Produced by DEBRA HILL Written by JOHN CARPENTER and DEBRA HILL Directed by JOHN CARPENTER
Executive Producer CHARLES B. BLOCH an ENTERTAINMENT DISCOVERIES, INC. PRESENTATION
AN ASTRAL FILMS RELEASE AVCO EMBASSY PICTURES Release
© 1979 AVCO EMBASSY PICTURES CORP
From the creator of "Halloween" comes the ultimate experience in terror.
COMING SOON!
odeon 1 780 YATES STREET 383-0513

TIM CONWAY DON KNOTTS
IN
THE PRIZE FIGHTER
A Knockout Comedy!
TIM CONWAY and DON KNOTTS in "THE PRIZE FIGHTER"
Co-Starring DAVID WAYNE ROBIN CLARKE
Featuring JOHN MYHERS Music by PETER MATZ
Story by TIM CONWAY Screenplay by TIM CONWAY and JOHN MYHERS Produced by LANG ELLIOTT/WANDA DELL
A Tri Star Pictures Production · A New World-Mutual Release
CHILDREN & GOLDEN AGE $1.25



GENERAL
COUNTING HOUSE 2 BROAD AT BROUGHTON 383-3434
MAT SAT. 2:00
NIGHTLY 7:00, 9:00

Curiosity spurs big-hearted Burt

By LES WEDMAN

MONTREAL — He's performed on a trapeze with Gina Lollobrigida and commanded a submarine with Clark Gable. He's become a master in the art of training birds and quite accomplished in the field of train robbery. He's jumped from planes, preached to devoted followers, been judged a war criminal by Spencer Tracy, been assassinated along with the president of the United States. He has just completed a motion picture in Montreal and come spring, everything going as scheduled, he'll do another one in Vancouver.

The "he" in question is Burt Lancaster, an actor who has played many different roles in more than 70 movies with one constant result — success. Now 66 years old, Lancaster thinks getting older is simply a diminishing of curiosity. "As long as you are curious you defeat age," he believes.

The movie he just completed in Canada is *Atlantic City U.S.A.*, in which he plays Lou, an aging small-time hood who's been living on the fringes of the Atlantic City underworld for 40 years. He wakes up one day trying to figure out how to make a buck now that everything that has been illegal suddenly becomes legal.

The film, a Franco-Canadian co-production, was directed by French filmmaker Louis Malle, who still hasn't recovered from the problems he had in Ontario with his controversial movie, *Pretty Baby*, that starred Brooke Shields as a child prostitute and Susan Sarandon as her mother, also a prostitute. Susan Sarandon co-stars in *Atlantic City U.S.A.* with Lancaster and Canada's Kate Reid. To Louis Malle, doing his first film in Canada, the most important part of directing is choosing the right actors. Casting, he thinks, is 60 per cent of any performance.

Lancaster has never worked with Malle but he is no stranger to European films. He starred in *The Leopard* and *Conversation Piece* for Luchino Visconti and was also in *1900* for Bernardo Bertolucci.

The actor who has seduced four decades of moviegoers around the world with his aggressive masculinity and rugged good looks got his start in showbusiness as a small-time circus acrobat. He spent seven years under the big top before graduating to floor-walking in the lingerie department of a large Chicago store.

His movie debut was in Robert Siodmak's *The Killers*. The film and its star were hits and Lancaster never looked back. Within two years, according to Edward G. Robinson, with whom he co-starred, Lancaster was already showing "that animal vitality and suppressed volcano inside that inevitably made him a star."

By 1948, Lancaster's name was said to be worth a million dollars to the box-office and that year he tried producing. His first film, *Kiss the Blood Off My Hands*, barely broke even but it established him as a man determined to control his own destiny.

In 1949, Lancaster agreed to return to the circus for four weeks. When he'd retired from aerial acrobatics he'd been making $36 a week. When he went back he got $11,000 per week. Then he returned to Hollywood to establish without any doubt that he was a superb actor but he shocked the movie business again by trying his hand at directing. The film was *The Kentuckian* and it



was an artistic failure. Says Lancaster "Long ago I learned it's no trick to be a director. The tough job is being a good director." It took him nearly 20 years to regain his courage to direct.

He won an Oscar for his electrifying performance as *Elmer Gantry* in 1960, won other nominations and critics' awards for *Birdman of Alcatraz*, and *From Here to Eternity*. He's had his own film company that produced *Marty*, the 1955 Academy Awards' sleeper; and later produced *Run Silent, Run Deep* with Clark Gable and then *The Devil's Disciple* with Laurence Olivier and Kirk Douglas.

Despite his macho image, Lancaster has a sensitive nature that leads him to impassioned films about the underdogs of life, the poor, the oppressed and the victims of prejudice. While in Europe making *The Train* in 1963 for John Frankenheimer, Lancaster took sudden leave to fly back to the U.S. for a day to join in Dr. Martin Luther King's civil rights march on Washington. He also loves opera and it's nothing for him to fly to New York and head straight for The Met from the airport and then fly home.

After such a long career with no signs of slowing down, Lancaster's enthusiasm for acting has diminished somewhat but he says he will retire only when he agrees to do a role in a movie and then finds out he doesn't like it.

Imports for opera

A first major departure marks the Pacific Opera Association's *magnum opus* of the 1979-80 season.

With the production of Puccini's *La Boheme* this month, the POA steps into the realm of the truly "Grand Opera". On top of which it is bringing its first artists from outside to fill the major roles.

Paul Freeman will conduct the Victoria Symphony core and the cast in four performances that start Feb.21 at McPherson Playhouse.

Soprano Margarita Noye of Vancouver, who is to sing the role of Gilda in the Vancouver Opera's forthcoming *Rigoletto*, will sing Mimi. Rudolfo will be sung by New York tenor Aaron Bergell, and Marcello by Seattle Opera's Donald Collins. Victoria's Karen Smith is to sing Musetta.

Stage direction is by Peter Mannering.

On Sunday the POA is conducting a day-long symposium at the Empress Hotel. It will be chaired by operatic conductor Timothy Vernon and the guest speaker at the lunch break will be T.G. Fielding, director of B.C. Cultural Services.

Panel discussions will be conducted under repertoire, dramatic direction for opera and stagecraft.



NOYE
will sing Mimi

Step series coming

Dance, its early phases and later development; the dancer's body and training; classical choreography; costumes and famous ballets and dancers will be examined in a fascinating series of lectures, demonstrations and films during the next few weeks.

The scene will be the YM/YWCA and the series has been arranged by the Vancouver Island Ballet Society in conjunction with the Y's Leisure Arts Program.

The series will take place on Thursday evenings beginning next week. Registration can be made at the 'Y'. The fee is $15 for 'Y' or Ballet Society members, $25 for non-members.

The first lecture is entitled *The Beginnings of Ballet*, and it will be presented by Dr. Erich Schwandt, University of Victoria School of Music. It is concerned with origins of ballet steps and positions, with demonstration of early court dances.

Dance on Film (Feb.14) will include a 1924 film of Pavlova performing famous solos including the *Dying Swan*. The silent feature will be presented by film historian Charles Hoffman.

On Feb.21 the subject will be the training of a dancer. For this evening a panel of teachers will answer questions about dance training from pre-ballet to professional level.

Dance in B.C. Today (March 6) will have Richard Marcuse, author of a 1979 report on modern dance and ballet, discussing the subject assisted by dancer-choreographer Judith Marcuse.

A full-length film of *Giselle*, with Karen Kain, Frank Augustyn and the National Ballet will be shown on March 13 and on March 20 Ingrid Wolsk, former New York designer, will give an illustrated talk on the history of costume for dance.

He's the highest paid lover in Beverly Hills.
He leaves women feeling more alive than they've ever felt before.
Except one.

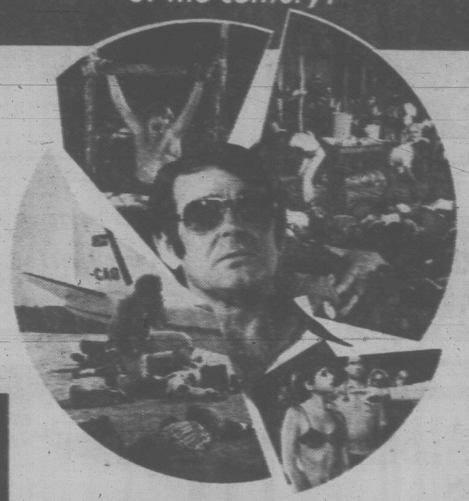


American Gigolo

Paramount Pictures Presents A Freddie Fields Production A Film by Paul Schrader Richard Gere in "American Gigolo" Lauren Hutton Executive Producer Freddie Fields Produced by Jerry Bruckheimer Music Composed by Giorgio Moroder
WARNING: Occasional nudity, suggestive scenes and coarse language (B.C. Director)
CAPITOL 805 YATES ST. 384-3511
SHOWTIMES— Today 1:00, 2:55, 4:55, 7:00, 9:10 p.m
Sunday continuous from 2:55 p.m.

1920 60 1980

THE MOVIE THAT DARES TO TELL THE TRUTH
Behind the most shocking crime of the century!



GUYANA CULT OF THE DAMNED

"GUYANA—CULT OF THE DAMNED"
Starring STUART WHITMAN - GENE BARRY - JOHN IRELAND - JENNIFER ASHLEY and BRADFORD DILLMAN as Dr. Gary Sloane Special Appearance by JOSEPH COTTEN
WARNING: Some disturbing scenes of death and violence (B.C. Director)
ROYAL 808 BROUGHTON 385-9741
Today 1:45, 3:35, 5:00, 7:00, 9:00
Sun thru. Thurs. — 7:00, 9:00
NO MATINEES SUNDAY

WANT SOMEONE TO BE YOUR VALENTINE?
Ask them on the Love Letters Page. Look for the coupon in today's paper.

HARPO'S
JIMMY CARSLAKE
From Los Angeles — a unique rock review
Jan. 28-Feb. 2
Mon. thru Sat.
15 Bastion Square
Information
385-5333
CABARET

A Belfry Production
The Belfry Theatre, 1291 Gladstone at Fernwood
Bernard Behrens, Lawrence Benedict, Florence Paterson in
Da
An Irresistible Comedy

by Hugh Leonard
presented by Carl Hare
Ken MacDonald
"CAPTIVATING" Clive Barnes, N.Y. Post
"SUPERB. A MUST SEE. SEASON'S BEST." Jim Gibson, Colonist
"NOT TO BE MISSED. A WONDERFUL IRISH BREW" J.C. Audrey Johnson, Victoria Times
SOLD OUT TONIGHT!
Jan. 24th to Feb. 9th
On sale now at the Belfry, McPherson, Hillside S/C University Centre Box Offices Res. 385-6815

For Your Valentine
GIVE ENTERTAINMENT!
Books of
GIFT CERTIFICATES



Accepted at face value towards the purchase of admission tickets & confection items at Famous Players & 20th Century theatres... ACROSS CANADA
NOW ON SALE:- ROYAL and CAPITOL

A gift from Heaven... or a curse from Hell!



the Godsend
For God's sake take it back!
THE CANNON GROUP presents CYD HAYMAN and MALCOLM STODDARD in a GABRIELLE BEAUMONT film "THE GODSEND"
co-starring ANGELA PLEASENCE and PATRICK BARR Based on a novel by Bernard Taylor - Screenplay by Olaf Pooley
MATURE
WARNING: Parents—Some frightening scenes (B.C. Director)
CORONET 808 YATES ST 383-8424
NOW SHOWING!
—SHOWTIMES—
Today and Sunday
1:30, 3:15, 5:00, 7:00, 9:00 p.m.

"BURNS, CARNEY & STRASBERG are hilariously touching."
—WILLIAM WOLF, CUE MAGAZINE
"GEORGE BURNS IS REMARKABLE AN OUTSTANDING PERFORMANCE."
—RONA BARRETT, ABC-TV
"A DAZZLING SUCCESS DELIGHTFUL AND LOVEABLE."
—RICHARD GRENIER, COSMOPOLITAN



GEORGE BURNS ART CARNEY
"GOING IN STYLE"
A comedy to steal your heart
MATURE
WARNING: Occasional coarse language and swearing (B.C. Director)
GOLDEN AGE $1.00
Evenings—7:05, 9:00 p.m.
Matinee Saturday Only at 2:00 p.m.
OAK BAY 2184 OAK BAY AVE 598-3313



WEEKEND SPECIAL
SATURDAY and SUNDAY
ROAST LEG of PORK
With dressing and apple sauce
or
TENDER VEAL CUTLETS
with country gravy.
Complete with soup, dessert and coffee or tea.
YOUR CHOICE 3.95
Mon. to Fri.
LUNCH SPECIAL
Soup and Sandwich 1.95
DAY and NIGHT RESTAURANT
Open 24 hours daily
622 Yates St. 385-1833

A POWERFUL EXPERIENCE YOU WON'T FORGET!
BRIAN RUUD
Crus



Witness for yourself the truth of God that changes lives. A powerful experience you won't forget.
THE PLACE:
Leonardo Da Vinci Centre
195 Bay St.
THE DATES:
Jan. 27 to Feb. 3
THE TIME:
7:15 P.M.
BRING A FRIEND • ALL SEATS FREE!
Sponsored by Victoria Church of the Way

SINGLE TICKETS NOW ON SALE!
THE VICTORIA SYMPHONY
Paul Freeman, Music Director
YEHUDI MENUHIN
violin



FEBRUARY 7th, 8 P.M.
PAUL FREEMAN, COND.
Mozart — The Abd...
Schuber...
SORRY! This performance is SOLD OUT
Next Series Performance at University Centre, March 10, 8 p.m.
BUY NOW! (At regular outlets.)
2-1

School of Music

Gian-Carlo Menotti's grotesque opera

THE OLD MAID AND THE THIEF

and the University of Victoria Orchestra

2:30 p.m., Sunday, February 10
and
8:00 p.m. Monday, February 11

University Centre Auditorium

Adults $3, Students and Senior Citizens $2

Tickets are available from the box offices at University Centre, McPherson Theatre, and Hillside Mall.

For further information phone 477-6911, local 4361

UNIVERSITY OF VICTORIA

2-2



DUO GUITARISTS Michael Strutt and Bryan Townsend will be heard in a program of works by Couperin, Sor, Scarlatti and Brahms, Friday, Feb. 9 at 8 p.m. The concert is a presentation of Victoria Conservatory of Music and will take place at Craigdarroch Castle. The artists are well known to concert goers in both Eastern and Western Canada. They have appeared individually on CBC radio and television networks but their Victoria program represents their first duo presentation.

BRUNCH
$5.95
CHILDREN $3.50
11 a.m. to 2 p.m.
Over 20 Hot and Cold Dishes to Choose from. Including Baked Ham "carved just the way you like it"
Amity's
RESTAURANT
Colony MOTOR INN 2852 DOUGLAS 385-2441
"Meet Your Friends Tonight at Amity's"
1-26

THE VICTORIA SYMPHONY
Paul Freeman, Music Director
PRESENTS
STANLEY BLACK
MORE GREAT POPS A LA BOSTON!
SUNDAY FEBRUARY 3
2:30 P.M.
ROYAL THEATRE
"CARNIVAL IN THE SUN"
World famous pianist, composer, arranger, recording artist and conductor Stanley Black will thrill pops fans with music ranging from sizzling Latin American and Spanish favourites to music from the movies. Truly pops a la Boston.
TICKETS
$5, $6, $7, $8
Available at McPherson Playhouse Box Office, Hillside Mall Ticket Booth, Cards 'n' Things — Sidney, Hatley Park Brandywine.
3-23

PRESENTED BY
Kelly's Stereo Marts AND SOUNDS OF THE WORLD
VIENNA CHOIR BOYS
A concert of Sacred Music, Folk Songs and Costume Operettas
TUESDAY, FEBRUARY 12-8:00 P.M.
ROYAL THEATRE
TICKETS NOW ON SALE AT ARENA BOX OFFICE
MAYFAIR MALL & HILLSIDE MALL 10 A.M.-5 P.M. DAILY
EXCEPT SUNDAY. ALL SEATS RESERVED 9.00-8.00-7.00
2-2

THE THERMOPYLAE CLUB PRESENTS
DOUG & MARGARET HAVERS
WHO ILLUSTRATE WITH FILM & SLIDES THEIR SAILING ADVENTURES AS A
SQUARERIGGER COMES HOME
RETURNING BY POPULAR DEMAND
MONDAY
FEB. 11
8.00 PM
NEWCOMBE AUDITORIUM
TICKETS AT THE DOOR
ADMISSION $3.00
ADVANCE TICKETS AVAILABLE AT THE MARITIME MUSEUM & AT THE 90' BARQUENTINE 'OUR SVANEN' MOORED AT THE INNER HARBOUR

GRANDEST EVER!
Pacific Opera with the Victoria Symphony Orchestra
presents
LA BOHÈME
PUCCINI'S GREAT DRAMATIC OPERA
A Timeless Story of Passion and Beauty, Life and Death in Mid-19th Century Paris
Featured guest soloists from New York, Seattle, Vancouver with talented local performers
Four grand performances
February 21, 22, 23, 8:00 p.m.
February 24, 2:00 p.m.
THE McPHERSON PLAYHOUSE
Tickets:
$5.50, $7.50, $10.00
$12.50 and $15.00
Available at:
PACIFIC OPERA
385-0222

"A most agreeable Thriller ..." Barnes, New York Post
"... Like a ride on a good rollercoaster." Kroll, Newsweek
"A congenial successor (to Sleuth)" Kalem, Time
DOUGLAS RAIN
in
NOW PLAYING! MATINEE SUNDAY!
IRA LEVIN'S DEATHTRAP
NOW to FEB. 16 8:00 p.m.
FEB 3 & 6 2:00 p.m.
at the McPherson Playhouse
tickets at: McPherson Box Office, Hillside Mall Ticket Centre, Hatley Park Brandywine, Cards 'n Things (Sidney)
sponsored by
WESTCOAST SAVINGS CREDIT UNION
and
The Daily Colonist Victoria Times
BASTION THEATRE COMPANY

KALEIDOSCOPE THEATRE
presents
DOUBLE BILL
Nightmares & Other Horses
Merlin's Quest
FEB. 2, 3 and 8, 9, 10
at OPEN SPACE GALLERY
510 Fort St.
advance tickets available at Hillside Mall or phone 383-8124

HAPPY BIRTHDAY! SASKATCHEWAN and ALBERTA
A TRIBUTE TO OUR PIONEERS
COLLECTORS ALBUM
Hardship, despair, vision and triumph — our pioneers have experienced them all. For three-quarters of a century these conditions have mingled to bring the West full circle; from her colorful past we enjoy the success of today and anticipate the future with hope.
It is with this theme in mind that these albums have been produced in honor of the courageous pioneers who had a dream and saw it fulfilled.



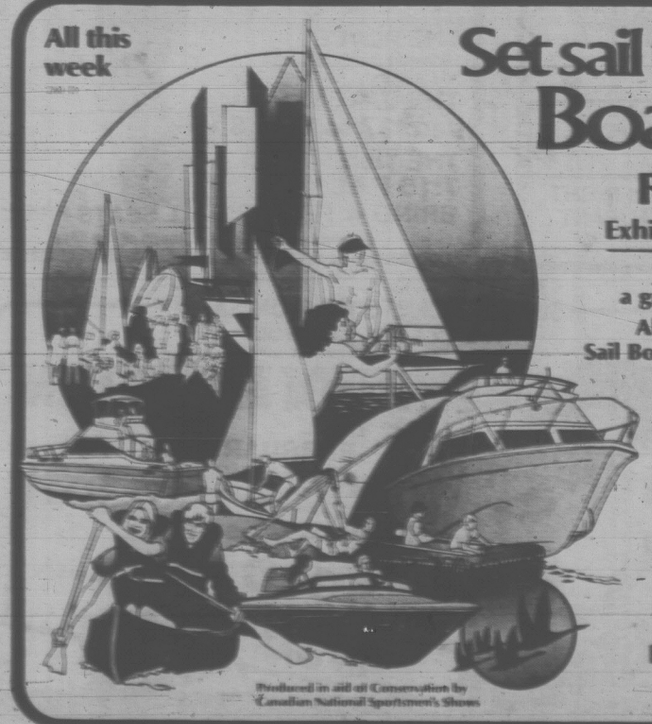
GIFT IDEA
Two years in the making. These stories take you back to the beginning of our Provinces. Listen while Stan Sparling takes you through the early days of the first settlers. The rebellion, the Depression, follow the pioneers as they tame the West.
Saskatchewan or Alberta Story both are avilable on LP record, 8-track and cassette, at $8.95 each plus tax and 50¢ handling.
AT HOME OR IN THE CAR — YOU'LL ENJOY LISTENING TO OUR HERITAGE
Send Cheque or Money Order to **HERITAGE PRODUCTIONS**
Victoria Press, Box 628
MADE IN CANADA
100% Guaranteed

GROUNDHOG DAY, SATURDAY THE 2nd, VANCOUVER'S HIGH FLYING D. J. THE CROW A.K.A. CONRAD KING WILL MAKE YOU DANCE YOUR SHADOW OFF
BUBBLING TO SPLASHY AFFAIRS SIX NIGHTS A WEEK AT THE CENTURY INN PANDORA & GOVT. FOR RESERVATIONS & INFORMATION CALL 383-1151
DECA DANCE WILL RESERVE YOUR TABLE, TEACH YOU BACKGAMMON, CATER THAT SPECIAL PARTY, HOST YOUR AFFAIR OR HELP FULFILL YOUR FAVOURITE FANTASY



MONDAY; THE FOURTH IT'S GIRLS NITE OUT WITH SPECTRUM DANCE CO., MIME, "MR. VICTORIA" 7 - 9 P.M. $2.00

All this week
Set sail for the Boat Show
February 1 to 10
Exhibition Park, Vancouver
Everything for a great Summer on the Water
All the latest in Power Boats, Sail Boats, runabouts, equipment and marine accessories
Over 200 exhibits, $10 million on view
Friday, Feb. 1: Noon to 10 pm
Saturdays: Noon to 10 pm
Sundays: Noon to 6 pm
Mon., Tues., Wed.: 6 pm to 10 pm
Thurs. and Friday: Noon to 10 pm
Adult: $3.00 • Junior (5-15): $1.50
Senior Citizens: $1.50
(Sr. Citizens FREE on Thurs. Feb. 7 only)
Free "Boat Show Bucks" at Super-Valu Stores
(valid for $1.00 off admission)
Produced in aid of Conservation by Canadian National Sportsmen's Shows



around the galleries

A new show going up at the **Art Gallery of Greater Victoria**, Tuesday, is a kind of essay on a vanishing people by a celebrated photographer — Edward Curtis.

As a young man living near Puget Sound, Curtis realized that he was witnessing the passing of the North American Indian. In fact, by the year 1930 there were few visible traces of the peoples that were once the sole occupants of this continent. No civilization that we know of has ever been removed in so short a time, so completely.

This selection of Curtis's cyanotype contact prints, silver prints and photogravure reproductions is essentially a fascinating and accurate record of Coast Indian life.

The exhibition portrays life among the Cowichan, Nootka, Haida and Kwakiutl. It will continue on view through March 2.

★ ★ ★

Large-scale abstract paintings by Victoria artists form a new exhibition at **Open Space Gallery**, 510 Fort. It opens formally Tuesday and all interested persons are welcome between the hours of 8 p.m. and 10 p.m.

The painters involved are Ken Meisterman Rob Youds and Jean-Jacques Roussin. *Urban Spaces*, photographs by David Lee, will also be on view. The exhibition closes March 1.

★ ★ ★

A collection of modern German prints in drypoint, silkscreen, woodcut and serigraph by Helmut Kies, Gunter Grass, Heinrich Richter and others, promise an interesting new show at the **Backroom Gallery**, 2070 Oak Bay.

In conjunction with it is an exhibit of West Coast ceramics by some of this area's most outstanding potters. Included are Walter Dexter, Jan and Helga Grove, Robin Hopper, Linda Mackie, Wayne Ngan and Robin Righton. These parallel shows will continue through March 8.

Gay Nineties
Spare Rib House
825 BURDETT



FAMILY NIGHT
SUNDAY
5-9 P.M.
Full Course
Chicken or Queen Ribs
Per Person 6.95
Children's Menu $3.50
RESERVATIONS 385-5380
SING-A-LONG NIGHTLY

STEAK and SEAFOOD
IS OUR SPECIALITY



ENJOY THE SCENIC DRIVE FROM MOUNT DOUGLAS AND THE OCEAN VIEW FROM ...
PLEASE NOTE WE DO HAVE A CHILDREN'S MENU.
schoor's Seafood restaurant
OUR NEW HOURS ARE:
Wed.-Thurs.-Fri.
for dinner from 5:00 p.m.
Sat.-Sun.
for lunch and dinner
from 11:30 a.m.
RESERVATIONS 658-1022
4558 Cordova Bay Road
CHARGEX VISA

PIZZA PIEMAN
AT
JAMES BAY
230 Menzies St.
We love to have you with us on Sundays. It is our softest and most Italian day. For limited time only every purchase over $3 per person WILL RECEIVE A BEAUTIFUL 14-oz.
TIFFANY GLASS



OFFER good only Sundays while quantities last. Sit in only. Other coke specials available for delivery and pickup.
PIZZA PIEMAN
OVER A DECADE OF EXCELLENCE IN ITALIAN CUISINE

MON., FEB. 4
McPHERSON PLAYHOUSE
Matinee: 2:30 p.m.
Evg.: 6:00 and 8:30 p.m.
WORLD Adventure Tours
presents
MOROCCO
TRAVELTALE FILM
narrated in person by
CLAY FRANCISCO
Res. $4.75, $4.25, $3.75 at McPherson Box Office (386-6121) and usual outlets.

FINE FAMILY FUN
PUBLIC SKATING
WEEKLY PROGRAM
Friday, 7-9:45 p.m.
Sunday, 1:30-3:30 p.m.
7:00-9:00 p.m.
FAMILY SKATING
Sat. 10:30-12 NOON
PARENT — TOT
Wed.-Fri. 10-11:30 a.m.
Mon. 1:30-3:00 p.m.
INFORMATION PHONE 388-6664
Mon.-Fri. 9 a.m. to 4 p.m.
PEARKES Arena 3100 TILLICUM 388-6664

Registering Now in Victoria...
DALE CARNEGIE COURSE
in
Effective Speaking — Human Relations — Self-Confidence
Memory Training — Selling Your Ideas
Overcome Worry and Tension
FOR INFORMATION SEND:
NAME .....
ADDRESS .....
PHONE: Res. ..... Bus. .....
To Victoria Press, Box 381
Presented by T. W. Thorfinnson & Associates Ltd. 1-3

Province of British Columbia
Ministry of Transportation and Highways

ADVANCE PUBLIC NOTICE
LOAD RESTRICTIONS

Pursuant to Section 27 of the "Highway Act", notice is hereby given that load restrictions may be placed, on short notice in the near future, on all highways in the following Highway Districts: Nanaimo, Saanich, Port Alberni and Courtenay. Restrictions will be imposed in each District individually, as conditions warrant, normally the most westerly and southerly areas to be restricted first.

The restrictions will limit vehicles to 70% or 50% of legal axle weights, as allowed under the regulations pursuant to the Ministry of Energy, Transport and Communications Act. Overweight permits will not be granted. All existing weight permits will be cancelled. Other restrictions may be imposed as necessary.

The public, and trucking and transportation companies, should govern themselves accordingly.

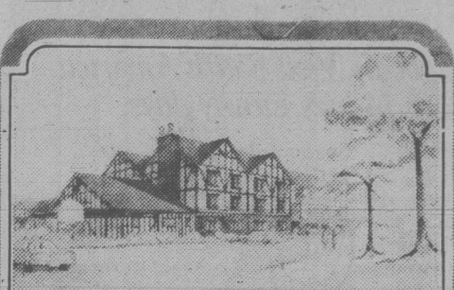
Your co-operation in adhering to the above regulations will be appreciated.

B. A. L'Hirondelle
Regional Highway Engineer

for: Ministry of Transportation and Highways

Date: 1980-01-22
At: 3260 Norwell Drive
Nanaimo, British Columbia
V9T 1X5

The Omelette house
CORNER OF GOVERNMENT AND YATES ST.
(across from Post Office)
BREAKFAST SPECIAL
1.85
served with hash browns and toast
LUNCH SPECIAL
1.95
served with home-made soup
DINNER SPECIAL
served with home-made soup and coffee
3.95
FULLY LICENCED
● OPEN 7 DAYS A WEEK ●
10% OFF FOR SENIOR CITIZENS
YATES at GOV'T.
OPEN 8 A.M.-7 P.M.
7 DAYS A WEEK



Waddling Dog Inn
THIS WEEK'S SPECIAL
SOUP or SALAD
DUCKLING NORMANDY
BRAISED in APPLE CIDER
RISSOLE POTATO
FRESH VEGETABLE
COUPE EDNA MAY
COFFEE or TEA
$12.95
2476 Mt. Newton X 652-1146
On Patricia Bay Highway, 5 Miles From Ferry
AMERICAN EXPRESS, MASTER CHARGE, CHARGEX

YOU'RE INVITED TO DINNER AT OUR PLACE SOME NIGHT THIS WEEK

Fri. and Sat.—Our popular Steak dinner is back! 6-ounce steak, cooked your way, baked potato, vegetable, your choice of soup or salad. $4.25

Sun. and Mon.—Chicken Cacciatore and Lasagna, soup or salad, hot buttered garlic bread. Only $3.99

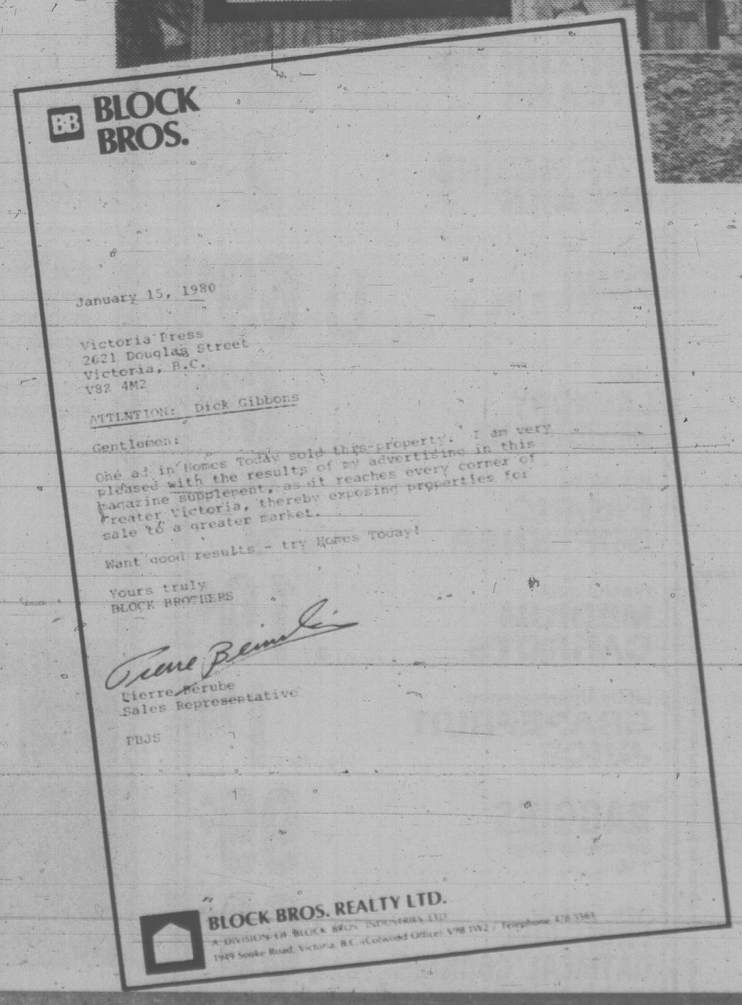
Tuesday—For Senior Citizens, a Hot Roast Beef Dinner. 6 ounces of English cut beef, potato, vegetable, roll and butter. Only $4.75 per serving

Wed.—Spaghetti like Mamma used to make, hot and good. Meat sauce and cheese, soup or salad, buttered garlic bread. $2.99

Served from 4 p.m. each day — Reservations 388-5513
Gatsby's Family Restaurant
Royal Olympic Hotel
642 Johnson St.

ANOTHER
HOMES TODAY
SUCCESS STORY





BB BLOCK BROS.

January 15, 1980

Victoria Press
2621 Douglas Street
Victoria, B.C.
V8T 4M2

ATTENTION: Dick Gibbons

Gentlemen:

One ad in Homes Today sold this property. I am very pleased with the results of my advertising in this magazine supplement, as it reaches every corner of Greater Victoria, thereby exposing properties for sale to a greater market.

Want good results - try Homes Today!

Yours truly
BLOCK BROTHERS

Pierre Perube
Sales Representative

PBJS

BLOCK BROS. REALTY LTD.
A DIVISION OF BLOCK BROS. INDUSTRIES LTD.
1949 Scale Road, Victoria, B.C. (Colwood Office) V9B 1W2 / Telephone 478-3161

. . . it will work for you too.

In excess of 83,000 circulation.
Place your ad in our next issue of
HOMES TODAY
and write your own success story.
LET'S TALK ABOUT IT!
382-7211

A FEW THINGS YOU SHOULD KNOW ABOUT RENT CONTROLS.

Because of the current low vacancy rates, it's important to understand your rights under the Residential Tenancy Act. Most tenants have protection against excessive rent increases.

1 **7% IS STILL THE LIMIT.**
The 7% maximum increase is still in effect, and there are no plans for further de-control while the present vacancy rate prevails. This means that, subject to the exceptions stated below, if you're currently paying $300 or less for a one-bedroom, $350 or less for a two-bedroom, or $400 or less for a three-bedroom unit your rent *cannot* be increased by more than 7% per year. Units renting for more than these amounts are not subject to the 7% limit.

2 **THERE ARE SOME OTHER EXCEPTIONS.**
Units which are exempt from the 7% limit include the following:
(a) Premises other than those in mobile home parks first rented after January 1st, 1974;
(b) Premises that the Rent Review Commission determine have been substantially renovated;
(c) Premises that have been owner-occupied for 24 consecutive months since January 1st, 1972;
(d) Owner-occupied duplexes;
(e) University residences, non-profit societies, summer cottages, winter chalets and housing managed by B.C. Housing Commission;
(f) Premises for which the Rent Review Commission approves additional rent increases.

3 **SOME RENT INCREASES MAY BE SUBJECT TO REVIEW.**
If you're paying $500 or less per month, but are not covered under the 7% limit, you may still be protected against excessive rent increases. You may determine if you are eligible for a review by contacting the Rent Review Commission within 30 days after you receive a notice of the increase.

4 **ALL RENT INCREASES MUST BE GIVEN IN THE PROPER FORM.**
If your rent is being increased, your landlord must give you 3 months' notice, and the notice must be given on the official form supplied by the Rent Review Commission. A copy must also be sent to the Rent Review Commission by the landlord. This applies to ALL rent increases, even those exempt from the 7% limit.

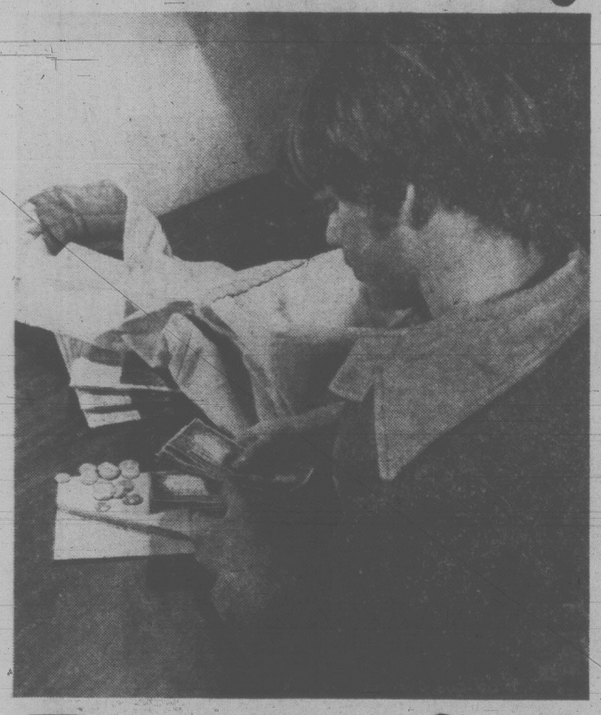
NOTE:
The Provincial Rentalsman, Jim Patterson, advises anyone having a rental problem to attempt to resolve it by contacting their landlord or tenant prior to calling the Office of the Rentalsman. This may save you valuable time during this peak period of tenant and landlord queries.

FURTHER INFORMATION AND "NOTICE OF RENT INCREASE" FORMS ARE AVAILABLE BY WRITING OR CALLING:

Province of British Columbia

THE RENT REVIEW COMMISSION
P.O. BOX 9600
VANCOUVER, B.C. V6B 4G3
PHONE 668-2356
After Feb. 4, 1980 call: 689-0811

Be somebody.



Be a carrier!

What's one thing newspaper carriers have more of than anyone else their age? Money, that's what! When you're a newspaper carrier, you earn your own money every week. Money for clothes, records, hobbies, money for the future. And that's not all! You get a chance to win exciting prizes, have fun with others your age, and show you're not just a kid anymore. If you're 12 years or older, why not find out more? Call 382-3131 or send in the handy coupon today!

VICTORIA TIMES

VICTORIA TIMES,
Circulation Department,
2621 DOUGLAS ST.,
VICTORIA, B.C. V8W 2N4

Yes! I would like to know more about becoming a carrier. Please contact me about a newspaper route.

Name _____

Address _____

City _____ Code _____ Phone _____



entertainment

Raves prolong Da

With a steady incidence of sold-out houses since its opening, Jan.24, The Belfry Theatre has announced that Hugh Leonard's acclaimed Tony Award-winning Irish play, *Da*, will be held over at the Gladstone Avenue theatre for one additional week, ending Feb. 16.

Directed by Carl Hare, *Da* presents a fascinating blend of comedy and pathos brilliantly acted by noted Canadian star Bernard Behrens in the title role, and a strong cast including Lawrence Benedict, Florence Paterson, Bill Hosie, Joe Ziegler, Peter Brockington, Nancy Palk and Margaret Barton.

This production has won rave notices in all media and has been described unanimously by Victoria critics as a "must-see." It is undoubtedly destined to be a headliner of the entire season.



3 WAYS TO WRAP UP YOUR SAVINGS BEFORE SPRING!
1. Install double glazed with exclusive thermal barrier frames and minimize condensation.
2. Convert to ThermoGlas using existing windows and door frames.
3. Add "DURASHIELD" vinyl inside storm windows.
Call now for "in-the-home" free estimates.

WESCRAFT
MANUFACTURING QUALITY WINDOWS FOR 25 YEARS
2189 KEATING X ROAD
758-2442 (Nanaimo) 286-0444 (Campbell River) 338-8142 (Courtenay) 652 1131 (Victoria)
1-21

BUDGET TRAVEL LTD.
has a vacancy for a
TRAVEL CONSULTANT
Excellent opportunity to earn top money with a progressive company in a pleasant work environment. Applicants must have a minimum of 2 years experience in the travel industry. All enquiries in strictest confidence.
For further information contact
GERRY COOPER (Mgr.) 2-2 384-7121



Senior Citizens
Special Group Tours to
HAWAII
FROM $699.00
Victoria departure dates:
★ Mar. 7 ★ Mar. 9 ★ Apr. 18
Group departures from Victoria with all travel and hotel arrangements looked after. Spend two fun filled weeks in warm, sunny Hawaii this winter. Travel with friends and enjoy a carefree Hawaiian holiday. Book now by phoning Budget Travel. 384-7121.
BUDGET TRAVEL LTD.
1066 DOUGLAS ST., VICTORIA

SUNDAY ONLY FEB. 3
OPEN 7 DAYS A WEEK 9 to 9
Feltham at Shelbourne—477-9541



GRAHAM MEATS
GRAHAM'S OWN PURE PORK SAUSAGE 5-lb. units. Wrapped in 1-lb. packs. lb. 99¢
CHOICE NAVEL ORANGES Size 138. lb. 29¢
CALIFORNIA BUNCH CARROTS bunch 49¢
2-2

SIDNEY SUPER FOODS
Prices effective Feb. 3 to 5
Store Hours: Daily 8:30 to 6:00
Thurs., Fri. 8:30 to 9:00, Sun. 10-5:30
in Sidney's "Downtown"—Across from Sidney Hotel
Been Serving the Peninsula for 15 years

Government Inspected PORK SHOULDER BUTT ROAST lb. 98¢
PORK SHOULDER BUTT ROAST BONELESS lb. 1.08
PORK SHOULDER BUTT STEAK lb. 1.08
Canada Gr. A Beef SIRLOIN TIP STEAKS lb. 2.39
Canada Gr. A Beef TOP ROUND STEAKS lb. 2.39
Frozen Whole FOWL 5 lbs. up lb. GR. U 69¢
TIDE LAUNDRY DETERGENT 12 litre box 6.29
BOUNCE FABRIC SOFTENER 40's 3.39
Fresh Local MEDIUM CARROTS lb. 19¢
Libby Unsweetened GRAPEFRUIT JUICE 48-oz. tin 1.19
BAGGIES Sandwich Bags 110's 99¢
New Christie FRUIT FILL OATMEAL COOKIES 12's 88¢
2-2

Panama Canal



Explore the Caribbean. Visit South America and Mexico. All in 14 lazy, sunny days.

Cruise from San Juan to exotic ports. To hidden bays rich in lore. To ancient towns where pirates once stored treasure. Then transit the Panama Canal as giant locks lift your ship from one ocean to another. Incredible. On to the romantic Mexican Riviera. Then Los Angeles.

Save on air!
To get you off to a flying start, we'll pay a substantial portion of your airfare on a regularly-scheduled airline to and from the ship. And stopovers are easily arranged.

Or you can do the fly/cruise in reverse. All Saturday departures.

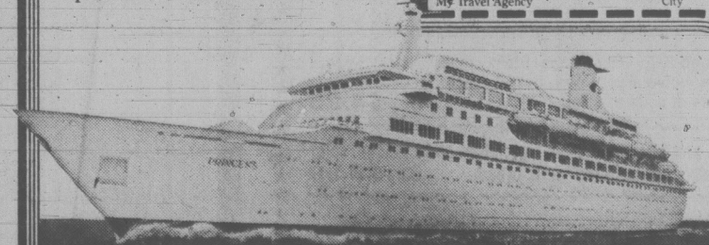
A modern floating resort.
You'll sail in style on the elegant Island Princess. A British-registered *Love Boat*. Enjoy gracious service. Award-winning cuisine—pride of our Italian dining room staff. The finest entertainment afloat, including spectacular musical revues.

Spacious decks, pools. The perfect, carefree vacation.



Contact a travel agent soon.

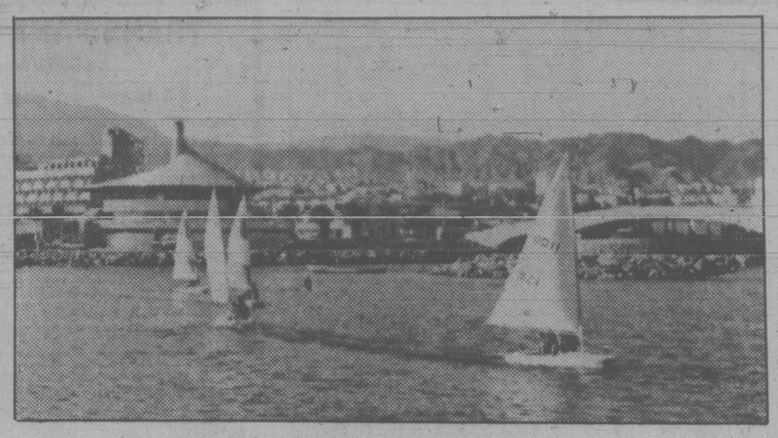
Princess Cruises, 409 Granville Street, Vancouver, B.C. V6C 1T2. Send me a brochure. I'm interested in: ☐ Panama Canal ☐ Acapulco ☐ Caribbean ☐ Alaska ☐ South Pacific
AP-052-2-2
Name
Address
City Province Code
My Travel Agency City



PRINCESS CRUISES
The Magnificent Adventure



Mecca for all types of water sport lovers



Elat emerges as Red Sea winter wonderland

Top Israeli tourist resort undergoes transformation

ELAT, ISRAEL — This Red Sea port, Israel's largest winter resort, has welcomed its annual winter influx of visitors after an unprecedented facelift.

The Elat Foreshore Development Company, an agency of the Ministry of Industry, Trade and Tourism, has spent $2 million on beautification projects and in creating new facilities, mostly in the hotel and beach areas of the town.

The hotel area has undergone a metamorphosis with the planting of a new park, while 1,200 palm trees and additional greenery have sprouted between hotels and along the beaches.

Roads to hotels and the beach have been attractively landscaped. An experimental model beach has been laid out along a 250-yard stretch fronting the hotels, while a new beach is being planned to the east of the existing facilities.

Previous visitors to Elat will hardly recognize the new appearance of the resort town.

Many will arrive on charter flights direct to Elat from various European cities and meet the first improvement on arrival at Etzion Airport, where a new international terminal has been constructed.

Passengers will be welcomed with a sip of Israel's Sabra liqueur, a package of dates and a compact Hebrew phrasebook printed on an attractive fan. Elat residents understand their town's reliance on tourism and workers in tourist services receive guidance in their contacts with tourists.

In the current winter season, which lasts until April, Elat has 11 charter flights from various European centres each week, as well as seven special flights. These were expected to bring 30,000 vacationers compared with 20,000 last winter. The charter flights originate in the Scandinavian countries, Britain, Germany and Austria.

Elat's climate makes it ideal for a winter vacation; the days are warm with temperatures in the 20s and 30s and there is barely any humidity. The Red Sea is renowned for its brilliance and many experts consider the scuba and skin-diving the best and most accessible in the world.

Apart from the various charter tours operating from Europe, most North Americans arrive in Elat by air from Tel Aviv or Jerusalem (a 50-minute flight), or drive the scenic desert road to the Red Sea.

Elat has 22 hotels, most located on or near the beach, with a total of 2,200 rooms. The largest hotel, the four-star Laromme Elat, has 300 rooms; other four-star hotels include the Caesar (152 rooms), Moriah Elat (107 rooms), Neptune (100 rooms), Queen of Sheba (92 rooms), Red Rock (116 rooms), Shulamit Gardens (209 rooms).

Four star hotel rates in Elat are about $40 per day for two including a large Israeli breakfast a bargain by any standard.

For further information contact the Israel Government Tourist Office in Toronto.

BC Travel 385-4732
Amity Tours Ltd.
Touriffic Holidays Ltd.
Leisure Island Tours Ltd.
Deluxe, Owner-Escorted Coach Tours
SPRING TOURS 1980
SOMETHING FOR EVERYONE!
We have a fine selection of sightseeing offerings once again this year. Day tours, short tours and our longer luxury coach holidays:
DAY TOURS
FEB. 14 Valentine's — Island Hall (Hot lunch incl.) ..... $20 ea.
FEB. 27 Saltspring Island (Hot lunch included) ..... $20 ea.
MAR. 17 St. Patrick's Day (Hot lunch included) ..... $18 ea.
APRIL 14 Grouse Mt. Skyride (Lunch & tram included) . $24 ea.
MAY 11 Sooke Harbour House (Buffet lunch included) . $18 ea.
JUNE 1 Squamish-Shannon Falls (Lunch not included) . $22 ea.
SHORT TOURS
APRIL 4 (4 days) Easter at 108 mi. Ranch
APRIL 20 (7 days) Kootenays and Silver Slocan
APRIL 21 (4 days) Okanagan Springtime
MAY 8 (4 days) Bavarian Mai-Fest (Leavenworth)
JUNE 10 (7 days) Kah-nee-ta and Rose Festival
JUNE 12 (4 days) Portland Rose Festival and Parade
SUPER HOLIDAYS
MARCH 21 (13 days) Palm Springs Special
APRIL 15 (15 days) New California Adventure
APRIL 19 (16 days) Arizona and Grand Canyon
MAY 10 (18 days) Southern California
MAY 18 (10 days) Yosemite — Mother Lode Country
MAY 18 (17 days) Grand Canyonlands
JUNE 9 (11 days) B.C. and Alberta Northwest
JUNE 18 (12 days) Yellowstone — Grand Tetons
SAHARA — RENO
Our popular Reno — Tahoe tours are filling rapidly on all departures. THE REASONS: DELUXE ACCOMMODATIONS at the luxurious Sahara-Reno; the newest most comfortable coaches on the road; and the 8 DAY holiday atmosphere including Lake Tahoe and California. Please phone today — small price increase starting in April departures. N.B. NO SMOKING OR DRINKING ON COACHES.
COME AND SEE US!
We're small enough to know YOU—large enough to serve YOU. 12 years in Victoria.
DETAILED ITINERARIES AVAILABLE ON ALL TOURS.
STE. #208-1012 DOUGLAS ST. 385-4732
Hours: 9:30-12:30, 1:30-5:00 Mon. to Fri.

PRINCESS PATRICA TO ALASKA
We have 2 groups, one for May 23 sailings and the other July 10. Come in and discuss this one week cruise from Vancouver.
— from $1110.00 per person
travelcyden
768 FORT ST.
388-4201 2-2

SO. CALIF. - FUN & SUN!
Budget Rates - from $49 Weekly (per person, double occ.)
• Large rooms, studios, suites • ALL WITH KITCHENS •
Heated Pools, T.V., Laundry Facilities
14 Locations, including Disneyland area, San Diego and Santa Barbara
Ha' Penny Inns (Write for brochure)
Call Collect: 714/538-3584 (Reservations only please)
630 South Glassell St., Orange, CA 92666

DRURY'S TRAVEL
5A Yates Mall
388-5652 Hours 10-4
The Best for DAY TOURS NOW the best for the rest
DAY TOUR
February 13th
Incl. Lunch & Afternoon Tea. Tour of Sooke Museum and slide show. $12.50
RENO 7 DAYS
SANDS HOTEL/CASINO
Every Saturday from $139
DISNEYLAND
10 DAYS from $249
Many more popular tours. Phone for 1980 Brochure.
Tours incl. Medical Insurance
Agents for Holliday Co.

TRAVEL NETWORK ANNOUNCEMENT



Catherine Denise Crowther
Colin Tremblay is pleased to announce that Catherine has joined the staff at 645 Johnson St.
Catherine invites all her clients and friends to contact her at:
TRAVEL NETWORK
645 JOHNSON ST.
(Opp. Royal Olympic Hotel)
381-5514

Thomas Cook has been helping travellers



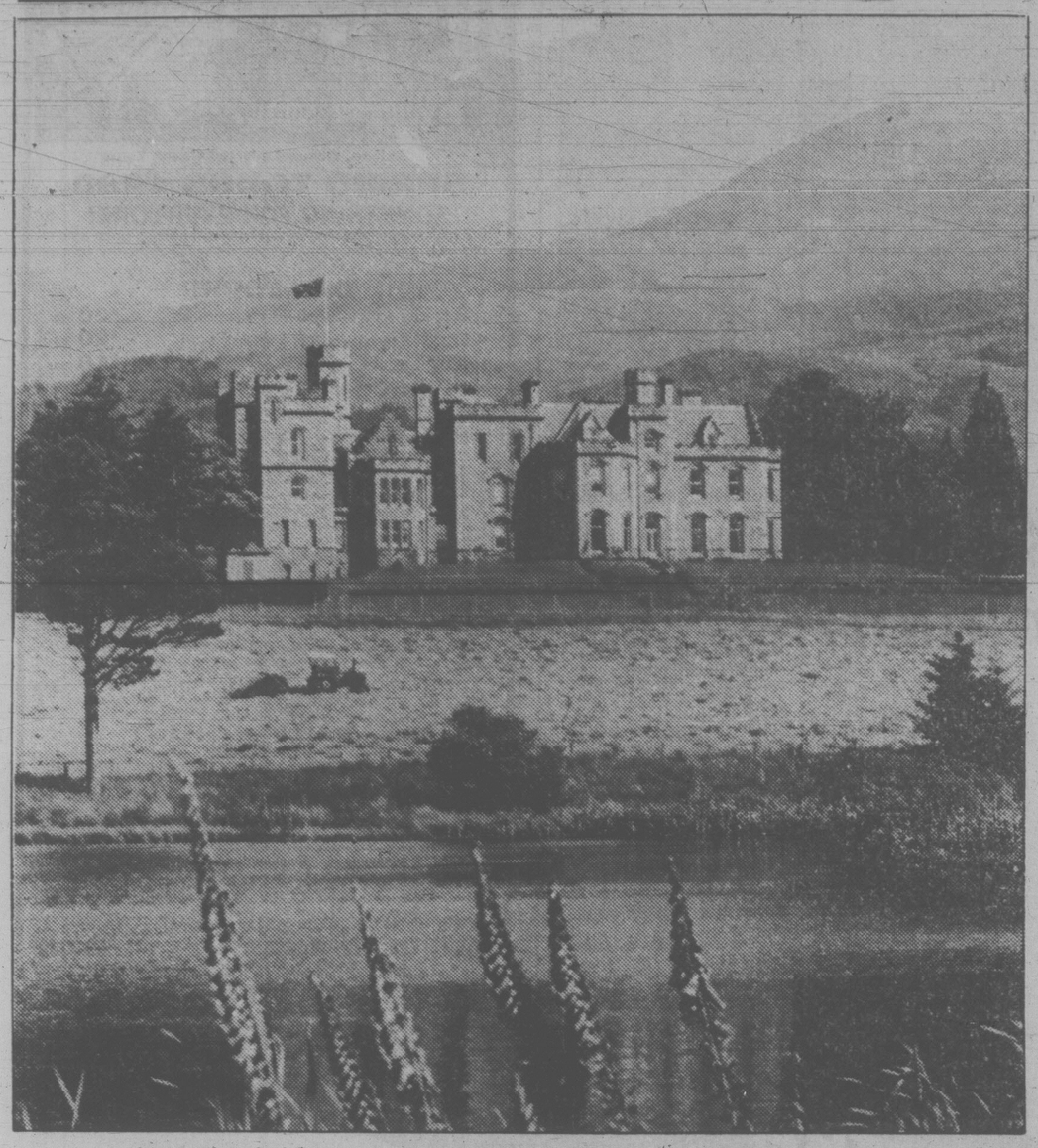
discover the wonder of China since 1874.
China has been a source of fascination to Westerners for centuries. Its warm, vibrant people, unparalleled cultural continuity, artistic and historical treasures and magnificent scenery combine to offer you a truly memorable tour.
Thomas Cook proudly offers 32 quality tours to China in 1980, all of which include Peking. Each tour group will be limited to 24 members.
For details call 388-7811 or complete the coupon below
Please send me the full colour Brochure of Thomas Cook China Tours for 1980.
Name _____
Address _____
City _____ Prov. _____ Postal Code _____
and mail to Thomas Cook (local office)
1322 DOUGLAS ST., VICTORIA, B.C. V8W 2E8
Thomas Cook
The trusted name in travel. Everywhere.
2-2

SAVE $25 EXTRA
by booking and paying in full by FEBRUARY 15th
CP Air Holidays
1980 Summer Charters offer you...
The lowest fares to Britain.
starting May 2nd
LONDON from $569
MANCHESTER from $554
BIRMINGHAM from $569
PRESTWICK from $549
PRESTWICK
MANCHESTER
BIRMINGHAM
LONDON
And now charters to Germany too! FRANKFURT from $619
Now CP Air Holidays offers you the lowest charter fares to Britain from Vancouver. Children travel for 25% less than the regular return fare.
The choice is yours! Convenient weekend departure days allow you to pick the week you'd like to leave, plan your stay for as long as you'd like (minimum 6 days), and choose your return date within our 1980 schedule.
You can even fly into one city and return from any other, including Frankfurt.
And we'll take you back in traditional CP Air style all the way. So, whether you're on board a spacious 747 jumbo jet or a sleek DC-8, you'll enjoy a complimentary hospitality bar throughout your flights, delicious meals served on fine china, plus the friendly, helpful service that's the spirit of CP Air Holidays.
Call your travel agent or CP Air Holidays in Vancouver at 682-2884, in Victoria at 382-6111 now. Don't forget to ask about the "Longstay" discount fares to Britain.
Ask about Elan Holidays' "Britain and Europe Your Way" arrangements for hotels, car rental, and other land services.



To reserve a seat on any CP Air Holidays ABC flight, you must:
1. Book at least 30 days prior to departure.
2. Book a return flight (you may fly to one city and return from a different city but you must start and finish at some Canadian point).
3. Pay CP Air Holidays a non-refundable deposit of $50 per person within 7 days of booking.
4. Pay the balance of your fare in Canadian funds including the $10 Canadian transportation departure tax, no later than 42 days prior to departure.
5. Late bookings: the full payment must be made at time of booking if booking is made within 42 days of departure.
For complete details, call your travel agent or CP Air Holidays. $10 Canadian transportation tax not included. All fares subject to change.
All above fares are based on Vancouver origin flights.
All flights are governed by, and have been approved pursuant to, the Advance Booking Charter Regulations of the Canadian Transport Commission.
First departure is May 2nd and last return is October 26th.
Ask your travel agent about dates for individual destinations.
CP Air Holidays is a division of Transpacific Tours Limited.
CP and ✈ are registered trademarks of Canadian Pacific Limited.
CP Air Holidays
"We'll take you back!"
We accept VISA, MASTERCHARGE AND AMERICAN EXPRESS

TRAVEL



Queen Victoria fell in love with Inverlochy Castle deep in the Scottish Highlands

'TIS A BONNY WEE SPOT

Scottish castles have opened their gates to North American visitors.

Guests can relax in four-poster beds and feast on fine Scottish cuisine in homes built for dukes and earls hundreds of years ago.

Visitors join some distinguished guest lists. Edward I, Henry IV, Oliver Cromwell and Queen Victoria are some of the people entertained at Dalhousie Castle during the last 700 years. Queen Victoria also stopped at Inverlochy Castle and wrote, "I never saw a lovelier or more romantic spot."

Guests dine in style. One castle offers an 18th century banquet, and another serves an a la carte menu by candlelight in the dungeon. Guests at Prestonfield House dine among the same 17th century tapestries and Persian carpets, as did Bonnie Prince Charlie over 200 years ago.

The castles offer fresh meat and game from their estates, and fish from their private salmon rivers. And the bill for all this regal hospitality is around $50 per person per night.

For those preferring a simpler life, by the shores of a loch or up a mountain glen, there are hundreds of country guest houses all over Scotland's highlands and islands.

There is an old, thatched inn on the Isle of Skye, called Eilean Iarmain where the staff still speak Gaelic. It has its own private harbor and a boat for mackerel fishing.

All these houses privide "wholesome Scottish food" and sometimes "a stock of malt and blended whiskies."

Bed and breakfast averages $12.

Copies of *Scottish Castle and Country House Holidays*, 1980 are available for $6.50 (plus $1 for postage and handling) from Sue Unwin, P.O. Box 8878, Moscow, Idaho 83843.

TRANS PANAMA CRUISES
SPRING or FALL
14 days on the "Love Boats"
Departures:
February 23, March 8 and 22, April 5 and 19
May 3, 10 and 17. September 20
October 4 and 18, November 1, 15 and 29.
CALL THE CRUISE SPECIALISTS!
385-1533 or 385-4312
2-2
WILLIS TRAVEL SERVICE
385-1533 578 Yates St., Victoria, B.C. 385-4312

RED VELVET TOURS & TRAVEL LTD.
STE. 154 MARKET SQUARE (Pandora St. Entrance)
Chargex 384-5121 Mastercharge
EXPRESS AND REGULAR
Our Express and Regular Coach Tours to Reno depart from Victoria every Sat. a.m. and p.m. From $89.00
AIR TOURS
Weekly departures from Vancouver. Reno, Vegas, Hawaii.
DISNEYLAND—10 DAYS
Starting March 29 through August. INCLUDES RENO STOPOVER TO AND FROM, Disneyland package, San Diego Zoo, Universal Studios, Tijuana. From ..... $269.00 quad.
All tours feature unlimited medical and hospital coverage at no extra cost and a complimentary $250 bonus package on Reno tours.
1-26

1980 CHARTERS
WARDAIR — CP AIR — AIR CANADA
from $519.00 per person
"Longstay" Charters to London, Prestwick, or Manchester through CP AIR HOLIDAYS
★ DISCOUNTS:
$25 Reduction on some flights if paid by Feb. 15, 1980.
RESERVE NOW TO . . .
LONDON ● PRESTWICK ● MANCHESTER
AMSTERDAM ● FRANKFURT
Many 1980 European tour brochures are in stock.
CHARTERS FROM BRITAIN AND EUROPE ALSO AVAILABLE
For your incoming guests, there are many interesting tours of B.C. and the Pacific Northwest — Brochures available.
FOR FURTHER INFORMATION AND RESERVATIONS CALL US TODAY!
TOTEM TRAVEL
Hillside Shopping Centre 595-1181
Mayfair Shopping Centre 386-3277
Duncan Mall 748-2594
Port Alberni 723-3138

What's worse than an accident or sickness on vacation?



Being without MSA to take care of the bills!
Break a leg at Mount Baker or catch a bug in Hawaii and your hospital expenses alone could run up to $400 a day. The problem is that your Provincial Government Health Insurance Plan pays only a portion of the cost.
That's why MSA Travel Protection, for less than a dollar a day, makes sense.
MSA Hospital and Medical Protection pays the extra expenses when you need care away from B.C.; medical, surgical and hospital expenses, air ambulance, emergency oral surgery, prescription drugs and more.
Before you travel, ask your Travel Agent about MSA's Hospital — Medical, Baggage, Travel Accident and Trip Cancellation travel protection plans.
MSA Travel Protection
Take us with you when you go.
Ask your Travel Agent.
MSA TRAVEL PROTECTION
Administered by the Medical Services Association.

Our professionally escorted tours offer you so much more...



Disneyland
8 days from $510.00 Cdn.
Return airfare from Vancouver, 7 nights at Holiday Inn, Buena Park, airport transfers, two admissions to Disneyland (plus 15 attractions), one admission to Knott's Berry Farm, and Lion Country Safari and a choice between San Diego Zoo or Seaworld, $100,000 Excess Medical & Hospital Insurance. Departures: June 28, August 9, December 20 & 21



Maritimes - 17 days from $1,175.00 Cdn.*
Visiting Nova Scotia, New Brunswick, The Gaspé and Prince Edward Island. Your cost includes all motorcoach transportation, accommodations, admissions to specified sightseeing, *All Breakfasts & Dinners*.
Departures: Sept. 6, 13 & 20.

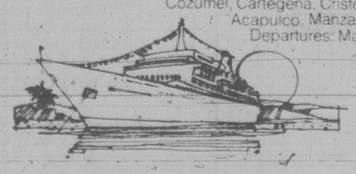
Heritage Highways
16 days from $1,185.00 Cdn.*
This tour visits historical areas in Ontario and Quebec at a leisurely pace. Tour cost includes all motorcoach transportation, accommodations, admissions to specified sightseeing, *All Breakfasts & Dinners*. One departure only: May 24.



MEXICAN RIVERIA CRUISE 12 nights from $2124.00 Cdn.
Depart from Victoria on September 29 by bus and ferry to Vancouver to board the luxurious "Sun Princess" for sunny Mexico. Ports visited: Seattle, San Francisco, Los Angeles, Cabo San Lucas, Mazatlan, Puerto Vallarta, Manzanillo and return via air from Acapulco.



Caribbean Panama Cruise 24 days from $2,653.00 Cdn.
Two all inclusive air sea holidays visiting New Orleans, Havana, Cozumel, Cartegena, Cristobal, Balboa, Acajulta, Acapulco, Manzanillo and Los Angeles. Departures: May 29 & September 15.





Alaska/Yukon 14 days from $1,333.00 Cdn.
We have four 14 to 21 day air cruise tour itineraries from which to choose. All tours feature a one-way cruise to Alaska via the spectacular inside passage, visiting Sitka, Skagway, Whitehorse, Dawson City, Tok, Anchorage, Fairbanks and Kluane. Departures: Every Sunday from July 6 to August 24.

Holy Land
19 days from $2,596.00 Cdn.
Visits Israel, Egypt, Greece and Turkey. This all-inclusive tour features extensive sightseeing to the biblical and historical areas of this land and most meals. Departures: February 15 and April 25.



MOST OF THESE TOURS CAN BE MADE INCLUSIVE FROM VICTORIA
All prices shown are subject to change. For complete details and day-by-day itinerary, contact
*Due to changing airfares, the return fare for our Maritimes and Heritage Highway tours is not included in the above price. Check with our counsellors at the time of booking for the best applicable fare.
Our Travel Agency Offers Service to Members and Non-Members. Plenty of free parking!
BCAA TRAVEL AGENCY
... a most trusted name in travel.
1075 PANDORA AVE.
382-9202
1-19

Inter*national

AND

Imperial Charter Service

OFFERING THE FINEST LUXURY HIGHWAY COACHES FOR CHARTER TO ALL DESTINATIONS

Many Victoria Groups and Organizations have travelled with the finest, newest Charter Bus Company our town has to offer. I.S.I. this week salutes:

VICTORIA O.A.P. #1

Brand new MC1 highway motor coaches. Air-conditioned, washroom equipped and ample leg room. Ultimate in passenger comfort. See for yourself.

RENO—7 DAYS BY BUS From Victoria, Nanaimo Feb. 23 from $119 per person double

JOIN OUR VERY OWN ROTTEN RALPH ON HIS ANNUAL RENO 7-DAY EXPRESS. THIS IS A TRIP YOU WON'T WANT TO MISS. LIMITED SPACE. BOOK TODAY. DEPARTS FROM VICTORIA MARCH 2nd. EACH PERSON $100

FOR CHARTER BUS SERVICE CALL 388-7251

B.C. PARLOUR CAR TOURS

388-5553

22



Passengers detrain from Amtrak *Superliner* rail cars . . . patronage is on the up

America gets into training with big gains on Amtrak

CHICAGO — Amtrak's train, the *Inter-American*, which links 16 Texas cities with Chicago and the Middle West, has made the largest passenger gains of any train in the United States rail system since the Amtrak Reorganization Act went into effect last Oct. 1.

Amtrak showed a gain of 6.89 per cent patronage during the first month after the reorganization despite a cutback of more than 14 per cent in national route mileage. Gain for the *Inter-American*, which now includes part of the route of the discontinued *Lone Star*, was 67.72 per cent.

The Inter-American runs for 1,452 miles from Chicago to the Mexican border city of Laredo. Major stops on this route include St. Louis, Little Rock, Dallas, Fort Worth, Austin and San Antonio. The train now splits at Temple, Tex., with one section going to Houston while the rest of the train continues to Laredo.

Part of the big gain in ridership was due to the inclusion on the route of Austin, now the fifth most populous of U.S. cities, and part to the fact the train now operated daily through the year. Formerly the *Inter-American* ran daily only during peak summer months and three times weekly the rest of the year.

The *Inter-American* operates with sleeper and Amdinette meal and beverage service between Chicago and Houston. Complimentary coffee and tea are served sleeping car patrons between 6:30 and 9:30 a.m. There is also sandwich, snack and beverage service on the Temple-Laredo leg.

At Laredo, travellers may cross the border by taxi to continue trips by rail via the National Railways of Mexico. The daily *Aztec Eagle* links Nuevo Laredo with Mexico City via Monterey, Saltillo, Venegas, San Luis Potosi, San Miguel Allende and Queretaro. The connection requires an overnight stay at Laredo or Nuevo Laredo, which many travellers find agreeable.

Amtrak travel agents offer a package tour of the border cities including two nights at Laredo's La Quinta Inn, a welcome cocktail and sightseeing for $36.95 each, double occupancy. The operators of this tour, Southwest Funseekers of Arlington, Tex., also have packaged three-day, two-night Amtrak stopover tours in other Texas cities.

Meanwhile, Amtrak has adopted a new slogan: "America's Getting Into Training."

The slogan reflects corporate optimism and determination after a year of decision which President Alan S. Boyd summarized by saying: "1979 may have been the most significant year for rail passenger service in this century."

A year-long debate finally culminated with President Jimmy Carter signing the Amtrak Reorganization Act which trimmed back some of Amtrak's less productive and/or duplicative routes, but at the same time added others.

Most important, Congress gave Amtrak its strongest financial commitment—more than $700 million in capital funding over the next three years for purchases of new equipment and to improve facilities.

Boyd recently said in an interview: "Our goal is to make Amtrak the No. 1 transportation company in America."

New intermodal agreements which bring both Greyhound and Trailways buses right to Amtrak stations have begun at Cincinnati and in the Pacific Northwest.

The new Greyhound service at Cincinnati picks up passengers arriving on Amtrak's *Cardinal* from Washington, D.C., via Charleston, W. Va., and on *The Shenandoah* from Washington, D.C., via Cumberland, Md., Clarksburg and Parkerburg, W. Va. The bus then continues to Louisville, Fort Knox and Bowling Green, Ky., Nashville, Tenn., and Birmingham, Ala.

An agreement with Cascade Trailways provides connections at both the Seattle and Tacoma Amtrak stations to and from the Seattle-Tacoma Airport, McChord Air Force Base, Fort Lewis and such other Puget Sound area destinations as Auburn, Puyallup and Bremerton.

Connecting Amtrak trains include the Seattle-Los Angeles *Coast Starlight*, the Seattle-Chicago *Empire Builder*, Seattle-Vancouver, B.C., *Pacific International* and the Seattle-Salt Lake City *Pioneer*.

A family or other group of four can split costs on an Amtrak 1980 "Rail, Road and City Adventure" and enjoy three days' unlimited mileage use of a Hertz car, plus a night at a Holiday Inn, for as little as $28 each.

The new combination package is available at 61 locations through the country served by the three national travel organizations. Amtrak travel agents and reservation agents can book the rail trip, plus car and inn with one transaction. Extra hotel nights with four sharing a room can be booked for as little as $8 each.

ALASKA CRUISES

A ONE TIME EXPERIENCE.

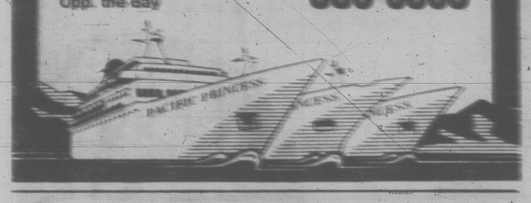
Vancouver/Ketchikan/Wrangell, Skagway, Juneau, Prince Rupert, Alert Bay, Vancouver—May 15, 23, 31, June 8, 16, 24, July 2, 10, 18, 26, Aug. 3, 11, 19, 27, Sept. 4, 12, 20, 28

from $720.00

Ships: Princess Patricia
Cunard Princess
Pacific Princess
Sun Princess
SS Calypso

BAINS INTERNATIONAL TRAVEL SERVICE

1710 Douglas Opp. the Bay 386-6363



RENO

FULLY ESCORTED LUXURY BUS HOLIDAY

Our popular RENO program continues this year with departures direct from Victoria every Saturday. Join one of our super Holiday escorts for 7 days of variety and fun with many valuable casino packages and side tours included. Accommodation at the Sands Hotel Casino, right downtown. Fares based on twin or double occupancy.

FEB. 9, 16, 23 $139 ea. MARCH 1, 8, 15, 22 $159 ea.

SPECIAL BONUS MEDICAL INSURANCE
$10,000 coverage included for all passengers on any of our tours at NO EXTRA COST.

CALIFORNIA—MEXICO ARIZONA—NEVADA
16-Day Bus tour

Once a month you have the opportunity to join our experienced tour escorts on this fabulous trip visiting San Francisco, Solvang, Disneyland, Ensenada, Palm Springs, Phoenix, Las Vegas and Reno; with many side tours included along the way. Phone now for a detailed brochure.

DEPARTS FEB. 23rd TW./DB. EA. $449

FLORIDA
23 DAYS BY AIR AND COACH

Here is the trip you have promised yourself! Enjoy the sun in Tampa and Miami, the fun in Disneyworld, the excitement in Reno and Las Vegas, the fascination of Galveston and New Orleans, Visit Phoenix, El Paso, Pecos, San Antonio, and Panama City. Stay at such fine hotels such as Holiday Inn, the St. Anthony in San Antonio, the incredible Flagship in Galveston. It is impossible to do justice to this exceptional tour in these few lines, so please ask us for a detailed brochure. Only 2 departures, so book early.

MARCH 15 or APRIL 6 Tw/Dbl ea. $1149

DISNEYLAND
Via San Francisco or via Sacramento
10-DAY HOLIDAY

Both tours include Disneyland and 15 attractions, San Diego Zoo, Tijuana, Universal Studios, and $10,000 medical insurance. Via San Francisco includes 2 nights in San Francisco and a full city tour-plus 3 full days in Disneyland. Via Sacramento gives you an extra day in Disneyland.

Departs March 29 and April 19.

5 SHARING $249 ea.
tw./dbl. $329 ea.

HAWAII 1980
2-week Waikiki Vacations

Yes, the Holiday Company is now offering excellent Hawaii packages featuring a wide choice of hotels (Incl. Continental Surf, Outrigger West, Reef Hotel) and departures every Sunday from Vancouver.

14 Nights ..... twin/dbl ea. from $589

Coming Soon! . . .
MARITIMES 25 days AIR and COACH
ROCKY MOUNTAIN HIGH 7 days COACH
There's not time to lose—so give our 1980 brochure a peruse!

Holiday Company
VICTORIA BRANCH
1594 HILLSIDE
(At Cedar Hill Rd.)
MON.-FRI.
9-5:30
595-3113

SKI
BIG WHITE AND SILVERSTAR
Air, Hotel and lifts, 2 or 5 nights accommodation. (Starting December 22nd). From Only
129.00

LAS VEGAS
From VANCOUVER
4 nights Air & Hotel
Commencing Feb. 21st
BOOK EARLY
189.00

WAIKIKI
FROM VANCOUVER
Air and Hotel
Two Weeks
579.00

BAHAMAS
FROM VANCOUVER
AIR and HOTEL
7 NIGHTS 626.00
12 NIGHTS 766.00

COSTA RICA
14 nights
Air and Hotel
From Vancouver
from 859.00

FIJI
From VANCOUVER
17 days Air & Hotel
1119.00

CENTRA
620 ADMIRALS RD.
VICTORIA, B.C.
386-4822

CP Air Holidays

1980 ABC Charters to BRITAIN and GERMANY

from $494 ex. Vancouver

P. LAWSON TRAVEL
associated with VOYAGES BEL-AIR TRAVEL
the holidaymakers
HARBOUR SQUARE LOWER MALL
FREE CUSTOMER UNDERGROUND PARKING
Open Mon. thru Sat.
386-7574

AFFORDABLE VACATIONS TO BRITAIN '80

Britain and Europe do not have to be expensive, especially if you book early and take advantage of the bargain sales available.

PACKAGE VACATIONS

ARE EXTENDABLE AND INCLUDE AIR FLIGHTS VANCOUVER/LONDON, TRANSFERS, 14 NIGHTS HOTEL.

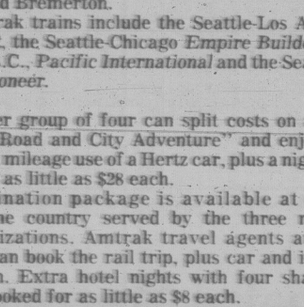
BUDGET VACATION $899 Cdn. per person twin

SENIOR CITIZENS DEDUCT $30

SUPERIOR VACATION $1199 Cdn. per person twin

Visit our office for details and immediate bookings

WESTERN CANADA TRAVEL
729 JOHNSON ST. (Free parking in Civic Parkade) 382-6160
SOOKE OFFICE 642-4422



FLY

RENO!
NON-STOP FROM VICTORIA



1 HOUR AND 40 MINUTES NON-STOP JET FROM VICTORIA

3, 4 OR 7 NIGHTS
March 9, 13, 16, 20, 23, 27, 30, April 3, 6, 10, 13, 17, 20

3 Nights from $225.00

Package includes
Pacific Western Airlines 737 non-stop from Pat Bay airport, complimentary snack with champagne while in flight, casino packages and casino excursions, hotel transfers, while in Reno and your choice of accommodation at the Golden Sierra, Sundowner, Mapes, Gold Dust, Onslow, Sahara or MGM. (On the seven night package Sierra, Sundowner or Mapes only). Night flights.

SKI TAHOE
3, 4 or 7 nights
Available on these flight dates

LAS VEGAS
Departs Vancouver
Feb. 7, 10, 14, 17, 21, 24, 28
3, 4 or 7-night packages
prices from $169.00
Granada Inn
3 nights

RENO 3, 4 or 7 nights
Departs Vancouver every Thursday and Sunday
from $169.00 Sundowner
Onslow, Gold Dust, Mapes, Sahara and MGM also available at higher prices.

SKI TAHOE 3, 4 or 7 nights
Departs Vancouver every Thursday and Sunday

HAWAII
Departures every Friday morning from Vancouver via CP

BUS

sunrise

DISNEYLAND
March 29
June 28, July 19
Aug. 2, 16.
10 days
from Victoria or Duncan

CALIFORNIA-NEVADA 16 days
Apr. 5, May 31 from Victoria or Duncan
Feb. 16, Mar. 8, 22, April 12, 26
May 10, 24 from Vancouver with Hyway
Holidays (Feb. 16, Mar. 8 @ 1979 prices)

ARIZONA-GRAND CANYON-NEVADA
17 days
April 26 from Victoria and Duncan
April 19 from Vancouver

RENO
7 days from Victoria or Duncan
Join Lyle, Al, Jimmy or Ray, our excellent driver/escorts.
Feb. 17 $159.00
Feb. 24, Mar. 9, 16, 23, 30 April 6, 20, 27 $169.00 Golden Sierra
April 13 $179.00 Sundowner

All prices quoted are per person based on twin or double occupancy.

for details call your travel agent or . . .

382-4271

SUNRISE HOLIDAYS LTD.
2618 Quadra St.

sunrise holidays

Cosy Prince Edward Island . . . *. . . offers something special*

Farm friends are firm friends

By John Prince

Getting up with the birds to milk the cows is just routine to Prince Edward Island dairy farmer Dan MacPherson.

But to those who spend their Island vacation on the McPherson farm, it's the start of another exciting day.

Dan and Ruth MacPherson are among the Island's most successful and popular tourist hosts, the farm vacation families.

"We can't get away as often as we'd like for holidays," Ruth laughs, "so we have the vacationers come to us. We've had visitors from all over Canada, the United States and even Japan."

The MacPhersons first became involved with Farm Vacations in 1975, as a "trial effort" and soon found they were having fun. Their large farm house sits about a quarter of a mile from the main highway at Oyster Bed Bridge near the Island's famous white sand beaches.

Since P.E.I. is Canada's smallest province, nothing is very far away from anything else. The capital and only city Charlottetown, is 23 km (14 miles) from the MacPherson farm.

"That's close enough to have dinner and be in town for a play at the Charlottetown Festival," Dan points out. "We're close enough to the Green Gables golf course that some of our visitors play nine or 18 holes in the evening."

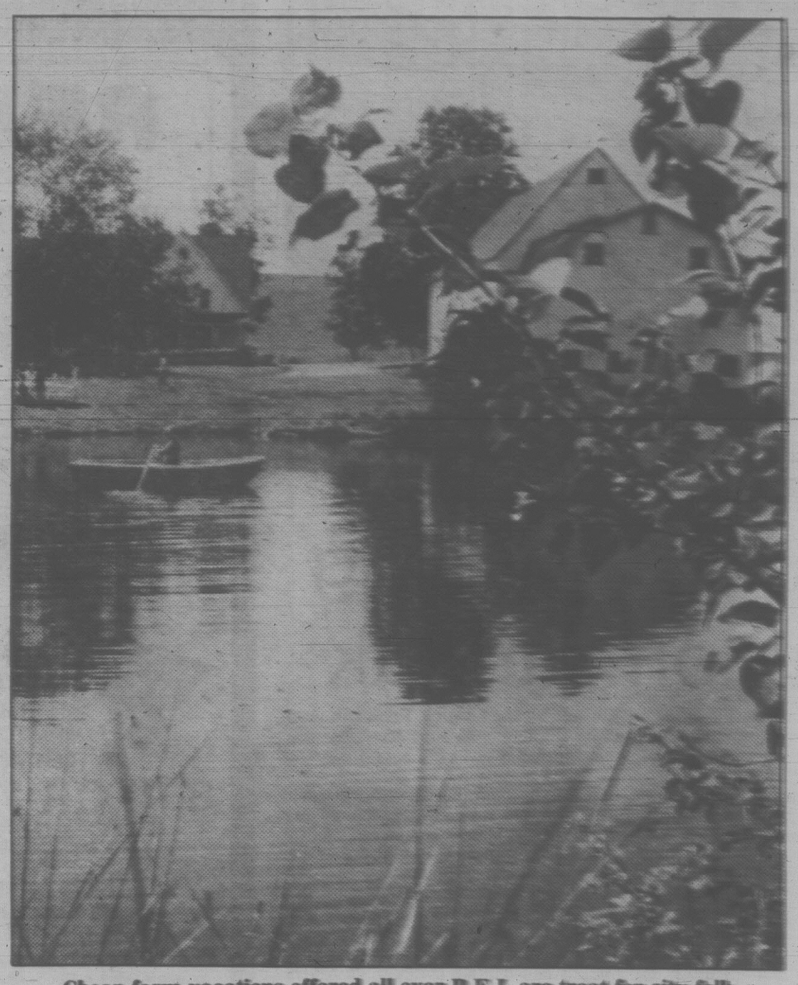
Eating is an important part of a farm vacation.

Guests at the MacPherson start the day with a huge breakfast. No need to rise with the sun to milk the cows; breakfast is served when the guests get up.

Some guests are content to let Ruth do the shopping for steaks, fresh seafood, farm-grown vegetables and Island fruit to keep the table groaning under the weight of home cooking.

Other guests prefer a hand in making dinner.

"So we give them a bucket and spade to dig clams down on the river beach back of the house," Ruth explains, "then we steam the clams, dip them in melted buter and have a great feed. Some people go deep sea fishing or try for some sea trout or salmon in the river. In berry season somebody usually picks a quart or so to put on cereal or to have with some fresh cream."



Cheap farm vacations offered all over P.E.I. are treat for city folk

As if a big dinner was not enough, Ruth serves a "bedtime snack" of tea, coffee and some fresh baked cookies or bread and jam around 9:30p.m. Everyone gathers around and helps themselves.

"It's a good time for all to get together and perhaps talk about what they're going to do tomorrow. We try to help them with directions or suggestions as much as we can."

Those hearty meals fuel visitors for the many activities on Prince Edward Island. The nearby National Park offers extensive white sand beaches, an 18-hole championship golf course and many attractions to keep guests busy. Many visitors make a pilgrimage to the Anne of Green Gables house in the park.

"Most of the adults have read the *Anne* books," Ruth says, "and after visiting the house the youngsters end up reading them too."

Others book seats at the Charlottetown Festival where the musical stage version of *Anne of Green Gables* plays along with other productions throughout July and August.

Touring by car on Prince Edward Island is easy and convenient with the self-guiding day trips that cover small areas of the province. Most day trips are circular and cover from 80 to 100 km (50-60 miles), providing a close and intimate look.

"Sometimes we pack up ourselves and our guests and go to the lobster supper in New Glasgow," Dan says with obvious delight. The community-style dinner in the village hall features home-cooked food, fresh boiled lobster and home-made desserts, with free seconds of everything except lobster. For those who don't like lobster, a great roast beef dinner is available.

"We really like to have children among the guests," Ruth says.

"We have the usual assortment of farm cats and dogs and lots of room for kids to run."

Children are allowed to play as loudly as they like in the fields without disturbing anyone.

"This is probably a great vacation for the parents too," Dan adds, "especially if they live in an apartment in the city the rest of the year."

Sometimes the MacPhersons' grandchildren come over for a visit and join in with the visitors. The grandchildren, of course, know all the "secret places" where the best clams can be dug and how to climb the trees that run along the fence line between the fields.

"One of the best parts of being in the farm vacation program is the friends we make," Ruth smiles, turning the snapshots taken of past visitors.

"We exchange cards at Christmas and they write when they have new babies or something special happens."

Many visitors return year after year, making reservations for the following year before their vacation is over. Because the guests and hosts usually become such good friends, tourism officials suggest that visitors pay in advance. It is often difficult to do business with good friends.

The rate at Island farm vacation homes averages about $30 to $35 a room for two people and about $2 per person for a full breakfast and $5 per person for a full dinner. For vacationers who want to prepare their own meals some farm vacation homes offer guest kitchens complete with refrigerators, pots and pans, china and cutlery.

Farm vacation homes are found in all parts of the Island.

For listings and rates, write Tourism Services, P.O. Box 940, Charlottetown, Prince Edward Island, C1A 7M5.

Take comfortable clothing that can stand a bit of rough wear, rubber boots, camera, a hearty appetite and a sense of humor. Then get set for a great holiday.

"HAWAII"
$539. Cdn.
per person twin
SENIOR CITIZENS $519.
These packages are designed with Victorians in mind. Space is still available on all departures.
ALSO AVAILABLE
KITCHENETTE for $569.
SUITES for $589.
Brochures only at
WESTERN CANADA TRAVEL
729 JOHNSON ST. 382-6160
(Free Parking in Civic Parkade)
SOOKE OFFICE 642-4422

sunrise disneyland
10 DAYS BY AIR-CONDITIONED COACH from Victoria or Duncan
Departures by Bus Mar. 29, June 28, July 19, Aug. 2, 16.
Accommodation at the Quality Inn, Anaheim
Prices from $259.00 per person for a family of five.
This holiday includes: Your luxury air conditioned coach. Accommodation. Entrance to Disneyland with 15 Attractions. Universal Studios Tour and San Diego Zoo or Tijuana.
SHEILA YOUR MANAGER
CALIFORNIA—NEVADA 16 DAYS
Apr. 5, May 31 from Victoria or Duncan
Feb. 16, Mar. 8, 22, April 2, 26
May 10, 24 from Vancouver with Hyway Holidays (Feb. 16, Mar. 8 at 1979 prices)
ARIZONA—GRAND CANYON—NEVADA 17 DAYS
April 26 from Victoria and Duncan
April 19 from Vancouver.
PHONE YOUR TRAVEL AGENT OR
382-4271 SUNRISE HOLIDAYS LTD. 2618 Quadra St.
sunrise holidays

FOR TRAVEL INSURANCE
P. R. Brown and Sons Ltd.
762 Fort St.
385-3435

GREECE
MAY 12
Enjoy 17 days of Athens, The Islands of Corfu, Rhodes, and Crete including most meals, sightseeing, airfare from Victoria transfers and hotels.
ONLY $2,597 Per person (Cdn.)
travelcyden
768 FORT ST.
388-4201 2-2

CONDUCTED HAWAII SENIORS TOUR
FEB. 20-MAR. 5
There is still time to book on our annual 14-nite holiday in the sun. From Victoria, includes rooms with kitchenettes. We can find you a person to share with if you are alone.
$599 Sharing (Cdn.)
travelcyden
768 FORT ST.
388-4201 2-2

Jus-Rite PHOTOS
5 MINUTE PASSPORT PHOTOS
COLOUR AND BLACK AND WHITE
716 YATES ST.
TOWN and COUNTRY
HILLSIDE
BEACON AVE., SIDNEY
Jus-Rite PHOTOS

Imagine. Now you can fly CPAir to where summer goes for the winter.
And at a price that's as low as charter.
CPAir's Hawaii $324. RETURN



7 flights weekly including 5 SuperOrange 747s from Vancouver to Honolulu.

CPAir's Hawaii begins even before you get there.
With complimentary refreshments minutes after your takeoff from Vancouver.
And again with your lunch or dinner.
Imagine. All this, and the sun, sand and surf. And CPAir service too.
All at an incredible price that's as cheap as charter.
Paradise never looked so good.

Catch CPAir's Charter Class Hawaii Fare from Vancouver to Honolulu now while the sun is up and the price is down.

- Stay anywhere from the first Sunday following your departure, up to 30 days.
- $50 nonrefundable deposit required within 7 days of booking. But not less than 14 days before departure.
- Full payment required 14 days before departure.
- 10% off children 2 through 11 accompanying you.
- Price effective for travel between Jan. 26 - March 25 and April 2 - 26.

Prices subject to change and does not include taxes.

Call your travel agent or CPAir at 682-1411 in Vancouver, 382-6111 in Victoria.

CPAir
"We're out to be your airline."

CP and CP Air are registered trademarks of Canadian Pacific Limited.

Yes, in Macao they fix everything

AROUND the WORLD with STAN DELAPLANE

MACAO — "See Mr. Yim in the Sintra Hotel," said the Macao Tourist Board man in Hong Kong. "He knows you are coming and will take care of everything."

At the Sintra Hotel, after a frustrating jet foil crossing: "Mr. Yim is out of town." I said: "I'm supposed to go into China." The female desk clerk said: "Do you have three passport pictures?"

I said: "Nobody told me anything about passport photos."

She said: "Down the street is a photo shop. When do you want to go into China?"

"Tomorrow," I said. "It was all arranged. By your people in Hong Kong."

She said: "It takes 48 hours for China Travel Service to process your papers."

I said: "When is the next jet foil back to Hong Kong?"

You can make short trips into the People's Republic of China. But it's not like walking down to the corner and buying a bus ticket.

The one-day trip by sightseeing bus from Macao, the ancient Portuguese colony, has just been opened.

The jet foil terminal is at the Hong Kong waterfront. The girl at the window found my pre-paid tickets in a file. but—"These are for the 2:30 foil. You can't pick them up until 1:30."

Back to the Mandarin Hotel by taxi and drank coffee. Back at the jet foil, long line of people at the window buying tickets ahead of me. Stood in line until my turn. Girl now fished out pre-paid tickets and surrendered them to me.

From the entrance, it's a block long walk through a crowded jostling waiting room. Along a wooden pier dodging pieces of cargo. Up a gangway.

Porters? There are no porters. Nobody tells you that in advance. We brought all our baggage: Two suitcases. Small under-seat bag. Typewriter. Woman's handbag. (What do women put in these things? Bricks?)

Wrestled through throngs of Chinese fighting to get aboard. Found jet foil has absolutely no place to put baggage. Stacked it by the door. Found girl at counter selling candy.

Weak and exhausted, asked for gin and ice.

"Sorry, jet foil no serve liquor. You like orange soda water?"

Macao is a gambling town. Three casinos. Hong Kong Chinese jet foil over (one hour) by the hundreds to buck the tiger at baccarat and blackjack.

They do not bring baggage. A small overnight case was the biggest piece I saw. Most people carried nothing. (The smart way to visit Macao is to wear your pyjamas under your clothes. Carry a toothbrush in your pocket.)

The Sintra Hotel has no casinos — they bus you to one on a ship at the waterfront. The dining room bar was gloomy and we were the only customers at 7 p.m.

Two blocks away is the brightly lit Lisboa Hotel. It has a huge gambling room. Therefore it supports four restaurants: Chinese, Japanese, a steak house broiler, quite elegant, and a very good coffee shop.

Prices seemed moderate enough.

Before leaving the Sintra we were warned: "Don't walk around at night. Take taxis. Even the two blocks to the Lisboa." Welcome stranger!

Back at the Sintra: "We have arranged for you to take the bus tour into China tomorrow. Be outside the hotel at 7 o'clock." The passport pictures? "Will not be necessary." The 48-hour wait? "We have made special arrangements."

(Never explained. In gambling towns there is always some kind of fix going on. I think that's what happened. Though I wasn't to pay anything extra.)

"Exactly the same thing happened to me." I was having lunch with a friend whose business takes him often to the Far East.

He said: "I took all my luggage to the jet foil terminal. Nobody told ME there were no porters. At either end. Besides I had my wife and our child, one year old. We carried her, too.

"Same deal in Macao. 'You need three passport photos.' And, 'You must wait 48 hours.' I said: 'Just get me on the next jet foil back to Hong Kong.'

"I was burning. I'd had the same routine: 'Everything is arranged.'

"Just like you, by that night they'd fixed it."

HAWAII CRUISES

Beginning June 7th, 1980, the S.S. Oceanic Independence will offer 7-day cruises, sailing from Honolulu every Saturday, visiting the Big Island, Maui, and Kauai.

Fares start at $645.00 U.S. Funds per person

Turn your Hawaiian vacation into an incredibly carefree holiday. Call in and see an Arranger for reservations on this new way of seeing Hawaii.

BLANEY'S TRAVEL SERVICE LTD.

Officially Licensed by the Government of British Columbia

920 DOUGLAS STREET 382-7254 — 1503 WILMOT PLACE 598-4531

"The Arrangers"

1-26

CAPITAL TOURS

All fares quoted are on a per person basis.

RENO TOURS

Departures every Sunday morning. $180 Dbl: $190 Twin.

Once again, in 1980, we're proud to be able to offer our Reno Tour Clients accommodations at the popular, favorably located and hospitable "ONSLOW HOTEL/CASINO" right in the heart of downtown Reno.

At press time we have space for two couples on the Feb. 24 departure and subsequent departures are filling up quickly. Three of our spring tours, departing March 23, April 27 and May 18 are completely sold out so don't delay if you'd like to be with our happy group at the deluxe "Onslow".

A "QUALITY" Reno Tour

DISNEYLAND AT EASTER

Mar. 29 to Apr. 7. A Ten Day "Fun Trip" From $270 (Quint.)

Everyone should visit Disneyland. Nearly everyone wants to visit Disneyland. This is a great time to do it, with the kids out of school.

Stay at hospitable Farm de Ville Motel, convenient to famous Knotts Berry Farm, experience the excitement of Universal Studios, the Wonderful World of Walt Disney, fantastic San Diego Zoo or have the unusual, different, opportunity of shopping in Tijuana, Mexico.

We've planned for only one bus for this date, with just a few seats left, so don't delay.

FUTURE TOURS

Easter Weekend ..... April 4
National Parks Tour ..... April 12
Blossom Tour ..... May 10
Grand Canyons Tour ..... May 17

384-1432
384-5612

Capital Tours

215-645 Fort Street, Victoria
2nd Floor, Yarrow Building.

WARDAIR
Charter Bookings
388-4201
fr. Nvelevsen

OAK WHISKEY BARRELS $17.50
KEN'S BARRELS & SCRAP METAL
383-1328 526 David St. (off Garge)

CRUISE THE HAWAIIAN ISLANDS

WEEKLY DEPARTURES STARTING JUNE 7

Board the ship in Honolulu and spend 7 unforgettable days sailing the islands aboard the magnificent S.S. Oceanic Independence. Visiting:

Honolulu, Oahu
Molokai, Lanai, Kahoolawe
Hilo, Hawaii
Kona, Hawaii
Kahului, Maui
Nawiliwili, Kauai
Nawiliwili, Kauai
Honolulu, Oahu

FROM ONLY $645* U.S. Funds Per Person Dbl Occupancy

* Port taxes and air fare not included

WE'VE MADE PARADISE EVEN MORE WONDERFUL

For further information, reservations and brochures, call

384-7108

FOUR SEASONS TRAVEL
1214 BROAD STREET 2-2

16th ANNUAL EASTER IN

Hawaii

WITH MARGIE NAYSMITH, APRIL 4-20

Tour includes: Fully escorted from Victoria, hotel accommodation with kitchenette in Honolulu. Return air fare via CP Air.

16 DAYS IN HONOLULU $699.00

Call Today!

Bayshore Travel

1622 Government St. 382-7103

AIRLINE AIRPORTER SERVICE
TO VANCOUVER AND VICTORIA AIRPORTS

REGULAR SCHEDULED

DAILY SERVICE DEPARTING FROM

COURTYARD INN
850 BLANSHARD

FOR INFORMATION AND DEPARTURE TIMES CONTACT:

HUSTLE BUS LTD.
388-9916

Locally owned and operated and fully-licenced by the British Columbia Motor Carrier Commission.

Why the Hyatt Regency Vancouver and the Bayshore Inn have cut winter rates by one-third.

December through March are pleasantly mild winter months in Vancouver. They are also our "slow" months. So, to encourage your visit, we're offering a splendid inducement: one-third off our usual room rates.

With all due respect to the Bayshore, we believe the Hyatt Regency offers even more of an inducement than our friends up the road.

Because *their* special winter rate gets you a luxurious room with a beautiful view at a fine hotel out near tranquil Stanley Park. But *our* special winter rate gets you a luxurious room with a beautiful view at a fine hotel *right in the heart of exciting downtown Vancouver.* So you're steps—not taxi rides—from the city's best shopping, nightlife, restaurants, galleries, theatres and business addresses. And, because our room rates are priced a little lower than the Bayshore's *year-round,* one-third off ours is less expensive than one-third off theirs. Come discover Vancouver in winter. The only thing "off-season" about us is the price!





HYATT REGENCY VANCOUVER
655 Burrard Street
Vancouver, B.C.
V6C 2R7
(604) 687-6543

In Canada
1-800-361-6172
gets you Hyatt world-wide and toll-free.

Book now for these special . . .

1980 SPRING MEDITERRANEAN CRUISES

PORTS OF CALL:

March 22—14 nights
Embark Split and visit Santorin, Dikili, Limassol, Alexandria Heraklion and Venice. Fare per person from $1147 U.S.*

April 18—12 nights
Embark Split and visit Navarino, Antalya, Haifa, Ayios Nikolaos, Palermo and Malta. Fare per person from $961 U.S.*

May 13—14 nights
Embark Athens and visit Volos, Izmir, Syracuse, Bizerta, Gibraltar, Lisbon and disembark Southampton. Fare per person from $1013 U.S. Perfect for a visit in Britain following your cruise!

Other dates and cruises available. British cruise ship only.

*Cruise fare includes air service from Britain to and from the ship.

CALL THE CRUISE SPECIALISTS!
385-1533 or 385-4312 2-2

WILLIS TRAVEL SERVICE
385-1533 578 Yates St., Victoria, B.C. 385-4312

Westours

"Newest Cruise Ship Afloat"

THE CUNARD PRINCESS
. . . is coming to Vancouver
● SEPTEMBER 4, 1980 ●

Good News, Cruise Lovers! Board the beautiful Cunard Princess in Vancouver and sail her all the way to San Juan. A cruise adventure of a lifetime, visiting these fascinating ports of call: San Francisco, Mazatlan, Acapulco, Cristobal, La Guaira, Grenada, Barbados, Martinique, Tortola, St. Thomas and San Juan; 23 days of pure delight. All cabins are with twin beds and full facilities.

INSIDE CABINS from ..... $2140 U.S. per person sharing twin

OUTSIDE CABINS from ..... $2755 U.S. per person sharing twin

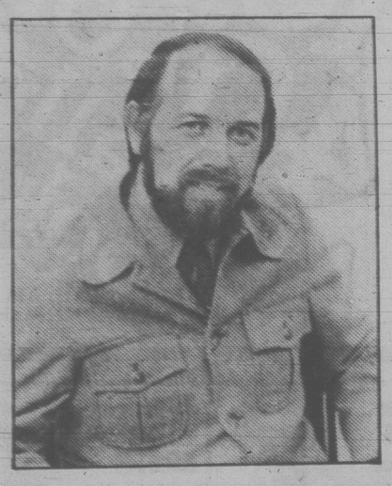
Book now for immediate confirmation on this sell-out cruise

CUNARD
Great Ships of British Registry since 1840.

WESTERN CANADA TRAVEL

729 JOHNSON ST. 382-6160
(Free Parking in Civic Parkade)
SOOKE OFFICE 642-4422 1-26

ELECT
BOB CAMERON
IN ESQUIMALT-SAANICH
A Proven Local Leader



From alderman in Saanich, to candidate for Parliament, BOB CAMERON has a proven record of getting things done. His Promise: A full-time riding office to serve the needs of Esquimalt Saanich.

EXPERIENCED LEADERSHIP AND RESPONSIBLE REPRESENTATION

On February 18th Vote for a Proven Local Leader

ELECT BOB CAMERON to be your MEMBER OF PARLIAMENT

Campaign Headquarters:
SAANICH — 4488 West Saanich Rd. 727-2221
ESQUIMALT — 802 Esquimalt Rd. 382-1321
SIDNEY — 2328 Beacon Ave. 656-1721

NDP, THE ONLY REAL ALTERNATIVE

Authorized by the Official Agent for Bob Cameron, 1066 Chesterfield 2-2

Payout by UIC down

OTTAWA (CP) — Unemployment insurance benefits declined to $248 million in November, down four per cent from the previous month and down 26 per cent from a year ago, Statistics Canada said Friday.

Part of the decline is attributed to a reduction in benefits to 60 per cent from 66.6 per cent of average weekly insurable earnings effective January, 1979. In addition, the number of weeks of insurance benefits dropped 26 per cent from November, 1978.

In the January-November period, payments fell 11 per cent to $3.7 billion compared with the first 11 months of 1978 and the number of weeks of benefits dropped 10 per cent.

By contrast, claims for jobless insurance benefits rose 33 per cent between October and November, higher than the average October-November change for the last three years.

Cowboys using radios in war against rustlers

RED DEER (CP) — Cowboys on horseback and in CB radio-equipped trucks are waging war against cattle rustlers in central Alberta.

Saying police investigations are inadequate and courts are too lenient, they have banded together to make livestock thieves bite the bullet.

"I'm all for hanging them if I can catch them," said rancher Tex Pashko, 50, of Sundre. "This is really a bad area."

Pashko said he lost 59 head of cattle since 1964 while a neighbor down the road had 50 calves stolen in a 10-day period.

He said he wants to help local ranchers establish a two-man night patrol on roads in the foothills.

Several cattle associations are already planning a campaign with local RCMP that will include range patrols. They also want to encourage ranchers to watch for strange vehicles on grazing land.

But catching the rustlers is only part of the problem because the courts let them off, Pashko said.

Ranchers were angry over a case in which a woman and her two sons were charged with stealing calves was thrown out of court for lack of evidence.

Eugene Waldorf, a farmer in nearby Daysland, said two rustlers who stole 13 of his yearling steers worth more than $5,000 each were fined only $400 each two years ago.

Under the Criminal Code, the penalty on conviction of cattle rustling can range from a $200 fine to 10 years in prison.

Burbewe Bystrom of Caroline said calves from his 500-head Hereford herd have been left lying on the road with their throats slashed by rustlers scared away by approaching vehicles.

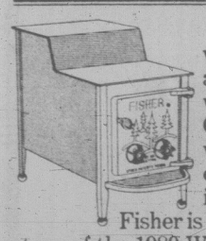
When thieves are successful, it is difficult to determine if the animals are lost, dead or stolen, he said.

The Liberals are coming Back!
AND Esquimalt-Saanich
will have a man in Ottawa

GERRY KRISTIANSON
Campaign Headquarters — 4512 West Saanich Road
(old Saanich Municipal Hall) — 479-8277
Sponsored by the Gerry Kristianson Campaign Committee.

Feb. 6 and Feb. 13
WINSDAY
tickets good for

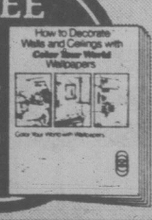
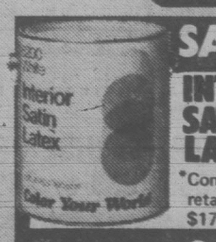
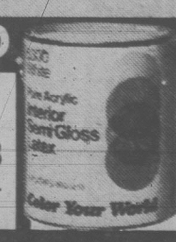

Total of 100 OF $5,000.00 EACH

Fisher:
the woodstove that's warming the Winter Olympics.

At the Winter Olympics, the world's best athletes are going all out for the gold. And the woodstove that's keeping the Olympians warm is Fisher, the world's number one cold remedy. Only the very best make it to the Olympics. That's why Fisher is proud to be the Official Woodstove of the 1980 Winter Olympics. Fisher knows the dedication to excellence that it takes to be number one. So do hundreds of thousands of homeowners who have chosen Fisher for its quality construction and reputation for value.
See the Fisher family of beautiful and economical woodstoves. Warm up to the woodstoves that are warming the Winter Olympics...Fisher!
PATES SUPPLY
VICTORIA
3347 Oak St. 388-6313
THE OFFICIAL WOODSTOVE OF THE 1980 OLYMPIC WINTER GAMES
Fisher Stoves
©1980 FSI

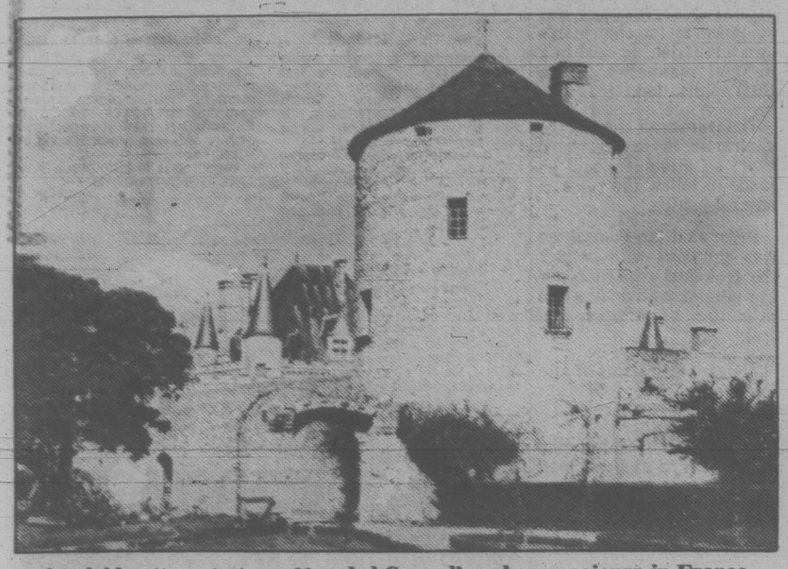
Borogrove Bookshop
10 CENTENNIAL SQUARE

CORDIALLY INVITES YOU TO MEET
MR. YEHUDI MENUHIN
World renowned violinist and author
WEDNESDAY, FEBRUARY 6th,
1-2 P.M.
to autograph
THE MUSIC OF MAN
Published by Methuen Ltd.
You may reserve autographed copies by calling
386-8736
Borogrove Bookshop
10 CENTENNIAL SQ.
NEAR THE McPHERSON THEATRE

Color Your World
BRANDED PAINT AND WALLPAPER
Save 20% to 50% everyday!


Our Best Paint Value 7.98 gal.
FREE HOW TO BOOKLETS
Helpful hints and advice to make any decorating job easier!

CEILING FLAT LATEX
This flat latex will improve the appearance of any ceiling or basement wall with an attractive white finish.
*Comparable retail price $12.99
10% to 40% Off All Wallpaper Books
Choose from thousands of designs in vinyls, foils and grasscloths from well-known manufacturer's.

SAVE $6.00
INTERIOR SATIN LATEX
*Comparable retail price $17.99
11.98 gal.

SAVE $5.00
INTERIOR SEMI-GLOSS LATEX
*Comparable retail price $20.99
15.98 gal.
SAVE 50%
PREPASTED WASHABLE WALLPAPER
*Comparable retail price $5.95 – $7.95
1.98–2.98 per single roll
SAVE 50%
SUPER VINYLS
*Comparable retail price $13.95-19.95
6.98–8.98 per single roll
50mm PAINT BRUSH Special 1.99 Regular $2.89
75mm PAINT BRUSH Special 2.99 Regular $3.99
100mm PAINT BRUSH Special 3.99 Regular $6.99
8' CORNER MOULDING Special .88 Regular $1.49
WALLPAPER SMOOTHER Special .88 Regular $1.49
WALLPAPER KNIFE Special 1.39 Regular $1.98
Special prices expire February 9, 1980.
CYW-80-NZW
Color Your World
Save 20% to 50% everyday
on Color Your World branded products.
* The comparable retail price indicates the price for comparable quality of competitive products. You can save the difference. Every item is always sold with an unconditional money back guarantee of quality.
CHARGEX VISA
1561 HILLSIDE
595-4343

books



A suicide attempt at age 20 ended Conrad's unhappy sojourn in France.

New Conrad tome 'biographical feast'

By ALEK DE MARCH

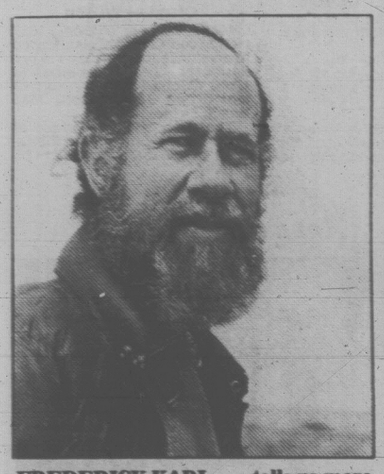
JOSEPH CONRAD: The Three Lives, by Frederick R. Karl. Farrar, Straus and Girous. $32.50.

Scholars and admirers of Joseph Conrad's work, especially those hungry for more details on how a Pole became a distinguished English novelist, are treated to a biographical feast with Frederick R. Karl's massive volume, *Joseph Conrad: The Three Lives*.

The Three Lives is a fascinating work which carries on its 1,008 pages the results of the author's lifetime study on Conrad. To establish how and why Conrad, the son of Polish political revolutionaries, became one of the leading novelists in the English language, Karl tells us more and in greater detail about Conrad the Pole, the sailor and the writer than any previous biographers, including the celebrated G. Jean-Aubrey.

Interest in Conrad's life and his work has recently been experiencing a revival. Last year Doubleday published *Congo Diary*, a small but interesting collection of Conrad's 22 pieces, many of them previously uncollected and some unpublished, edited by Zdzislaw Najder.

Until now there had been only three biographies, the most recent one published



FREDERICK KARL . . . tells us more than any previous biographer

nearly two decades ago. Conrad made it difficult for biographers to do justice to his unusually varied and colorful life by carefully covering up his tracks, destroying letters written to him, telling contradictory anecdotes, and reshaping his past in published memoirs.

Karl, a novelist as well as a scholar, integrates Conrad with the Polish, French and British historical backgrounds, and social and political contexts. He also deals with Conrad's colleagues and friends and the influence they had on Conrad's cultural and literary outlook — among them Henry James, Stephen Crane, H. G. Wells and Ford Madox Ford.

Explaining the title of his book, Karl points out that "two lives have always been clear, as seaman and as writer. I have added to those a third, his life as a Pole."

By not skipping over Conrad's first 16 years in Poland, Karl properly assumes that Conrad "carried away from his early experience sufficient freight to make those years into separate existence."

For the same reason the author also concentrates on the French Interlude (1874-1878), focusing on Conrad's suicide attempt in Marseilles early in 1878, two months before he decided to ship out on an English vessel bound for Lowestoft, a small port on the east coast of England.

After his parents' death, Conrad, as the son of a Polish patriot, had been expected to take up the role of the landowning gentry and provide opposition to the Russians, who were then occupying eastern parts of Poland.

But at the age of 16 Conrad left Poland for France and a sea career. "In France Conrad was expected to sow his wild oats, in this traditional refuge of Polish emigres, and then, through some of the social connections provided for him, settle into a business or profession.

"However", says Karl, "despite the attractions of culture and language, Conrad never found his bearings in France. Instead, he sought bizarre adventures and, having gone through his patrimony accumulated debts, he attempted suicide by firing a shot into his chest." The bullet went through Conrad's body without touching any vital parts, and he suffered external wounds only.

Karl says Conrad's suicide attempt (at the age of 20), coinciding with his desire to leave French ships and join the British merchant service, was attached to several levels of decision. One of them was Conrad's desire to leave Poland, and later, while trying to control the direction of his life, to escape the influence of his uncle and guardian, Tadeusz Bobrowski.

The direction Conrad wanted to go disturbed Bobrowski, for many years responsible for young Conrad's financial affairs. While living in France, Conrad was receiving an allowance of 2,000 francs (about $450-$500). Still in his twenties, Conrad particularly resented his uncle's sober, ironic and often sardonic outlook on life.

"And yet," says Karl, "in another respect Bobrowski was a splendid influence on a boy and a young man who would become a writer. Twenty years before he wrote the first words of *Almayer's Folly*, Conrad was close to a man familiar not only with all the great Polish authors, but with an international array of writers, from Pushkin and Lermotov among Russians, to Byron and Poe, and Schiller among the Germans."

Through his father, Conrad had also become familiar with Shakespeare, Heine, Dickens, Hugo and de Vigny. And so, says Karl, a broad, humanistic pattern begun long before Conrad would turn actively to literature.

"That he wrote in English is the cause of astonishment; that he wrote at all no cause for amazement."

Dealing with Conrad's early years, Karl singles out several periods about which very little had been known until now. Years of research were needed to fill the many gaps and gather more material on such areas as the effects of Conrad's shifts from one guardian to another (there were several of them); the influence of excursions with his private tutor, including a summer tour of Switzerland and Italy; Conrad's frequent outbreaks of not properly defined illness; irregular attendance and poor performance at school, and, later, his adventures as a young man.

"The events of Conrad's early years, up to the time of his English sea career at twenty, are far more novelistic and impressionistic than they are the facts of a conventional biography," says Karl. "As a youth Conrad was already living out what would become the analogous events of his characters' lives; and the biographer is left with ambiguous motivations and unclear events."

Anecdotes

The book is packed with interesting anecdotes, many of them in Conrad's own words, illustrating his views on a wide range of subjects. For example:

- On politics: Socialism must inevitably end in Caesarism. The whole herd of idiotic humanity are moving at the bidding of unscrupulous rascals and a few sincere, but dangerous, lunatics. These things must be . . . disestablishment, land reform, universal brotherhood are but like milestones on the road to ruin.

- On death: There's nothing I dread more than an impotent old age, and I hope the experience will be spared to me. (Conrad died at the age of 64, in 1924. He made the above comment, sensing an early death, when he was 62.)

Karl concludes that in many ways Conrad is our representative modern man and artist. "An exile, a drifter, a marginal man until into his thirties, he exemplifies many aspects of the modern sensibility."

The Three Lives is a monumental biography in which Karl gives us an outstanding portrait of not only a rare and distinguished writer, but a remarkable man.

Shostakovich's self-portrait

By DOUG BEARDSLEY

TESTIMONY: THE MEMOIRS OF DIMITRI SHOSTAKOVICH, as related to and edited by Solomon Volkov, translated by Antonia Bouis. Harper & Row. $19.50.

"In the Soviet Union the rarest and most valuable thing is memory . . . a man without memory is a corpse."

Testimony, the memoirs of one of the great Russian composers of our century, offers us a self-portrait of Dimitri Shostakovich, a profoundly tormented man, deeply ambivalent in his personal feeling and in his role as Russian musical titan to the West.

The "testimony" of the title is the "testimony of an eye-witness" record of "the bitter experience of Shostakovich's grey and miserable life."

Born in 1906, Shostakovich's first memories were of the political events he witnessed in 1917 as a boy of 12. From that ominous beginning, Shostokovich reconstructs such important periods of modern Russian history as the Stalin-led Great Terror of the 1930s, the pogroms, the great purges, the shameless revision of Russian history, and the officially sanctioned plagiarism so widely practised in his time. The memoirs are also an account of one artist's intense psychological suffering and torture, and of his bitterness and disillusionment at the impossible dilemma placed before him.

In *Testimony*, Shostakovich also remembers his friends and sees "mountains of corpses." His relationships with such figures as his teacher Glazunov, the Russian satirist and playwright Zoshchenko, Stravinsky ("the only composer of our century whom I would call great"), the poet Anna Akhmatova, Meyerhold, Mayakovsky, Gogol and many others, are all recalled and shared in a human and honest way.

The Soviet system sees the function of art as reflecting the achievement of its people in both material and moral spheres, and, by doing so, inspiring them to greater heights. Any individual artistic style or work or art that draws attention to itself or presents an audience with difficulty is therefore open to the charge of "formalism," immediately frowned upon, and the artist frequently done away with.

It would be easy to see Shostakovich as a hostage in his own country, a condemned man, but it would not be an accurate reading. He worked under the most adverse psychological conditions and hardship, yet he was a Russian and a Communist to the end of his life, seeing himself both as a Soviet citizen and as a composer. Winner of six Stalin Prizes, Shostakovich was often regarded by Soviet authorities with great suspicion and bitterly denounced in the Soviet press as an enemy of the people.

Shostokovich was living proof of the Russian proverb that "a nightingale doesn't cease to be a nightingale just because it is put in a cage," yet his entire life was a war against the subjugation of the individual temperament. His major compositions are torn by his attempted reconciliation of his own musical instincts with the declared requirements of the role of music in Soviet society.



Celebrated Soviet composer at work on a score

Even his best works such as the late quartets and the *Tenth Symphony* seem to be continually interrupted. We can almost hear the massive struggle between the imaginative being of the artist and the desires of the totalitarian regime (which Shostakovich supported) for a "socialist-realist art," a demand no less binding today.

How to assert his artistic originality within these bounds was Shostakovich's life-long predicament. Nowhere is this struggle more apparent than in his *Tenth Symphony*. Revered by many in the West as "an affirmation of belief in world peace," this work is here revealed to be a portrait of Stalin and the Stalinist years of terror.

As Volkov points out, the political resonances of many of Shostakovich's works interferes with an objective evaluation of their musical merits. Ignoring the political and social implications of his work, Shostakovich can be seen as a minor composer, his *First Symphony* an adolescent work in every sense, his vastly overrated *Fifth Symphony* mere watered-down Mahler. Odds and ends of each of his best works satisfy and frequently excite the ear, but most of his compositions seem muddles, their movements musically unrelated, the tensions unresolved.

And what, finally, are we to make of this book? These memoirs are important, but they're also boring. Page after page of private meanderings and backbiting do little to enhance Solomon Volkov's reputation as an editor.

Nevertheless, there is no doubt that Shostakovich was a courageous and articulate man. His life story is moving, often harrowing, and he writes with sardonic wit. He was a true *yurodivy*, having the gift to see and hear what others know nothing about, but telling the world about his insights in an intentionally paradoxical way, in code.

Testimony contains a few dozen illustrations, a long preface and an introduction by Volkov, the young Soviet musicologist, and a valuable chronological listing of Dimitri Shostakovich's major compositions, titles, and awards.

It'll still be super in paperback

By PAUL BENNETT

The Second World War is a proven gold-mine for British authors intent on thrilling espionage novels — one with a few nuggets left, if Douglas Scott's second novel, *The Gifts of Artemis*, is any kind of guide.

Scott, whose first book *The Spoils of War* was widely acclaimed, had the advantage of having fought in Greece in 1944, landing with a British convoy on the heels of the retreating Germans.

He has combined his personal knowledge of the building-by-building street fighting with a Greek legend and an improbable Nazi invention to create an unusual and informative novel.

All too many books involving Nazis produce stereotyped officers, but Scott's Abwehr agent Manfried Keller is a strangely dichromatic type who treats Germany's enemies as friends, initially using the Greek Communists to destroy the divided resistance.

Later, although he knows the Nazis are going to lose, he still ensures that the "gifts of Artemis" are delivered to the Greek Communist leader George Kirkos, who, following the legend to its end, ultimately uses the secret weapon with devastating effects on his own kin.

The weapon, incidentally, is closely related to the type used by the Irish Republican Army to despatch none other than Earl Mountbatten of Burma a few months ago.

Kirkos, Keller, Kirkos' wife Christina, British Army agent Capt. James Mackenzie and a token American, Leo Preston, are all dramatically believable figures and the story line gives the reader an historic insight into the shifting sands of Greek politics, the same in the late war years as they are now.

While *Gifts of Artemis* is a super story, the thrifty reader would be advised to seek out the paperback version.

THE GIFTS OF ARTEMIS, by Douglas Scott. Collins. $13.95.

Wild, romantic stories of 19th-century India

Words spill from her typewriter

By JAMES YENCKEL

M. M. Kaye is a storyteller.

The words spill from her mouth in a torrent, and it is sometimes hard to keep up with her fast-paced conversation. But what would you expect from a woman who has put an awesome number of words between covers in her two current best-selling novels of India, *The Far Pavilions* and *Shadow of the Moon*.

At 955 pages, *Pavilions*, is the kind of book about which a reader says, "It took me July and August, but I had to finish it." *Shadow* is not quite as hefty at 614 pages.

Their appeal is in Kaye's richly detailed portrayal of the wild and romantic India of the 19th century where spoiled and wilful concubines assassinated their bejewelled way to powerful places in tiny — but rich — mountain kingdoms, where half-caste heroes and heroines are tossed with the destinies of clashing civilizations. There are midnight escapes, love-making in raging sandstorms . . . all on the backdrop of the Raj.

Kaye is jolly; small, slender, greying and "on the wrong side of 60."

She was born in India, the daughter of a British intelligence official playing the "great game" of trying to keep Afghanistan out of Russian hands.

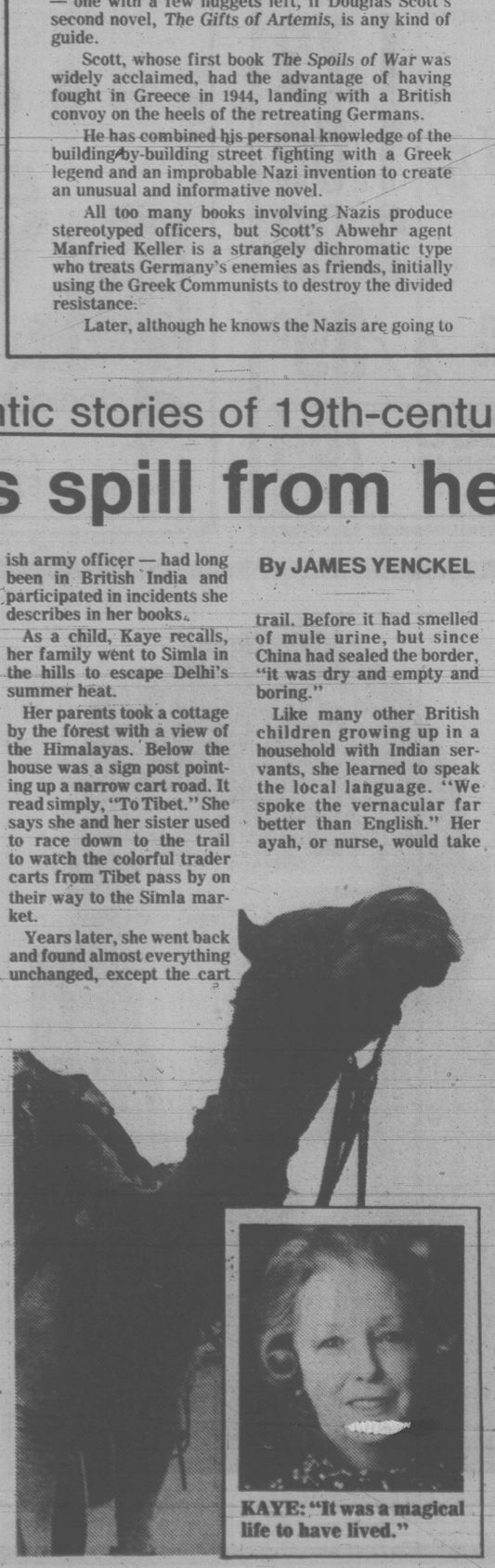
The British made a "dreadful boggle" in Afghanistan, she says, and "I'm happy to see the Russians are now making the same boggle."

Her family — and that of her husband, a retired British army officer — had long been in British India and participated in incidents she describes in her books.

As a child, Kaye recalls, her family went to Simla in the hills to escape Delhi's summer heat.

Her parents took a cottage by the forest with a view of the Himalayas. Below the house was a sign post pointing up a narrow cart road. It read simply, "To Tibet." She says she and her sister used to race down to the trail to watch the colorful trader carts from Tibet pass by on their way to the Simla market.

Years later, she went back and found almost everything unchanged, except the cart trail. Before it had smelled of mule urine, but since China had sealed the border, "it was dry and empty and boring."



KAYE: "It was a magical life to have lived."

Like many other British children growing up in a household with Indian servants, she learned to speak the local language. "We spoke the vernacular far better than English." Her ayah, or nurse, would take her to listen to storytellers in the market.

"It was like a movie serial" where they keep you coming back for another episode. The storyteller "would get you frightfully excited and then pass the hat around. If he collected enough, the story went on."

All along, Kaye was gathering the knowledge of India and its people the fills her two books. Much of *Pavilions* is set in 1879 when Britain failed in a bloody attempt to take Afghanistan. *Shadow* takes place a few years earlier in 1857 when Indian troops turned on their British officers and families.

Kaye says she was always asking questions. In that way, she learned about the Afghan war and the mutiny from people who knew about it first-hand.

In both her India novels, a principal character is sent to England for formal education. That's what happened to Kaye at 10. And like Ashton in *Pavilion* and Winter in *Shadow* she always intended to return.

She did so at 17 and remained until her father's death, when she and her mother went back to England. There Kaye set herself up in a studio to paint and illustrate children's books, eventually writing a series of them herself.

Her byline then was Mollie [illegible] and the mice." But when she decided to switch to spy thrillers, she became M. M. Kaye (for Mary Margaret).

She lived in India during the Second World War "doing volunteer work" while her husband often was away in Burma. They left India in 1947.

Sad at having to leave India, the family returned for a time to England, where Kaye began writing again.

Her spy novels caught on, but she wanted to write a book about India. Finally she got one thriller ahead and took two years off to do *Shadow*.

Shadow has had an unusual publishing history. Following the success of *Pavilions*, a hardback best-seller last year and now high on the paperback list, *Shadow* was reissued, and it, too, is on its way up the list.

But when *Shadow* first was published 23 years ago, it contained only a third of its present 614 pages, says Kaye. The rest had been edited out. It did not sell well.

They kept in the romantic stuff, she says, but took out the history.

When the book came out, "colonialism was an absolutely unprintable word."

That notwithstanding, Kaye refers often to the "magical qualities" of her life in India and her eagerness to capture it.

As she said a year ago in an interview about *The Far Pavilions*, ". . . for my children, grandchildren, great-grandchildren, I want to write how it was. It was an enchanting life which will never never come again. If anything has gone with the wind, that has. It was a magical life to have lived."

The Washington Post

French translation slows sewer hearing

A judicial review of a cabinet order allowing a sewer outfall off Esquimalt Lagoon was adjourned Friday to allow for translation of a Quebec case entered as evidence.

The B.C. Supreme Court chambers hearing arises from a petition by residents of Albert Head-Colwood area who are challenging the cabinet's action in upsetting a 1978 Pollution Control Board ruling.

It is being heard before Mr. Justice J.C. Bouck, who adjourned the matter to Feb. 13.

Part of a submission by Bob Edwards, counsel for the attorney-general of B.C., is supported by a Quebec case.

Edwards read part of the transcript after handing a copy up to the bench.

The judge, following the text as Edwards spoke, admitted his French is imperfect and accepted Edwards' offer of a translation, which also was accepted by counsel for the petitioners, Bob Price.

Edwards argued an administrative tribunal like the PCB is competent to decide matters of law and the authority exercised by cabinet was within its powers of reviewing a tribunal decision.

Price had said the cabinet committee which heard an appeal by the Capital Regional District was not equipped, by the chairman's own admission, to deal in a judicial manner with the CRD application.

The transcript showed the chairman as saying, however, an attempt would be made to follow the rules of natural justice.

Price said the committee was equipped with neither the technical expertise nor the administrative function in matters of pollution control.

A determination of the PCB on matters of fact should be final, Price said.

The petition claims the cabinet heard and accepted new evidence instead of relying on evidence presented to the PCB hearing as required by law.

The cabinet found no error in fact or law, it is alleged, and therefore it exercised discretion wrongfully, and itself erred in law, acting without or beyond its jurisdiction.

It is also alleged the pollution control legislation is unconstitutional in the context of powers accorded to the courts by the British North America Act.

The petitioners ask either that the section of the Pollution Control Act dealing with the cabinet's judicial power be declared ultra vires or that the cabinet's decision be quashed and the executive council be directed to reconsider and deliver in favor of the petitioners.

The matter arose in July, 1977, when the director of the PCB issued a permit to the regional district allowing effluent discharge into the sea on condition that secondary treatment be provided by the end of 1981.

The Colwood Ratepayers Association, the Albert Head Ratepayers Association and the Concerned Citizens of B.C. appealed to the PCB in November, 1977, and the appeal was allowed — discharge of effluent would not be permitted.

The CRD then appealed to the cabinet which heard the matter a year later and allowed the appeal on condition that no more than 70 lots would be served.

Malcolm Macaulay, counsel for the regional district, said even if the allegations in the petition are correct they do not lead to the conclusion that the cabinet acted without or in excess of its jurisdiction.

There is nothing wrong, he said, in the cabinet acting within its discretion to accept unsworn evidence as an administrative tribunal, or to accept new evidence even though hearsay.

FAIRWAY
272 GORGE ROAD WEST
MON.-THURS. 9 A.M.-9 P.M.
SUNDAY 9 A.M.-6 P.M.
FRI., SAT. 8 A.M.-9 P.M.
PRICES EFFECTIVE SUN., MON. FEB. 3, 4
We Reserve the Right to Limit Quantities While Stocks Last

BONELESS OVEN ROAST Bottom Round, Rump GR. A lb. 2.39
FRYING CHICKEN BREASTS OR LEGS App. 3 lbs. Bag. Frozen. lb. 95¢
SIRLOIN OR CLUB STEAK GR. A lb. 2.79
IVORY FOR DISHES LIQUID 1.5 litre btl. 2.39
T-BONE STEAK GR. A lb. 2.99
AUSTRAL SLICED PEACHES 28 fl. oz. tin 79¢
RIB STEAK GR. A lb. 2.69
LUMBERJACK SYRUP 750 ml. btl. 1.19
CANADA GRADE A RUMP SHELL BONE ROAST lb. 2.79
KELLOGG'S RICE KRISPIES 750 g box 1.49
BARON OF BEEF GR. A CUT FROM TOP ROUND lb. 2.59
GENERAL MILLS CHEERIOS CEREALS 300 g box 77¢
IMPERIAL BRAND MARGARINE 3 lb. pkg. 1.85
RUPERT FROZEN GOLDEN BATTERED PERCH 16 oz. pkg. 1.49
ALPHA CANNED MILK 2 TALL TINS 85¢
KELLOGG'S FROZEN REG. OR BLUEBERRY WAFFLES 11 oz. pkg. 69¢
KRAFT PROCESSED CHEEZ WHIZ 500 g jar 1.79
B.C. DELICIOUS APPLES FANCY GRADE 4 lbs. 89¢
LONG LIFE INSTANT NOODLES 3 oz. pkg. 5/1.00
B.C. NO. 1 COOKING ONIONS 3 lbs. 25¢
DELTA LONG GRAIN RICE 4 lb. box BONUS PACK 2.29
ALFALFA SPROUTS 8 oz. pkg. 69¢
NESTLES CANNED PUDDING 15 fl. oz. tin 2/89¢
U.S. GROWN CAULI-FLOWER Cello Pack 49¢ ea.
CRISCO SHORTENING 1 lb. pkg. 79¢

eurodown quilts
"The Down Quilt, Pillow and Accessory Specialists"
Enclose your address with this ad for free brochure and cover samples.
EURODOWN QUILTS LTD.
1728 Douglas St. (across from the Bay)
Victoria, B.C., V8W 2G7
(604) 384-0133

SHY ABOUT YOUR AFFECTIONS?
SHOUT IT OUT! ON OUR LOVE LETTERS PAGE — VALENTINE'S DAY

Formal Wear Rentals
FOR MEN AND BOYS
From our own stock, largest on Vancouver Island
DORMANS
1328 Douglas Street 384-5311
Also in Sidney and Courtenay

daniadown
it is so-o-o-o hard to leave
Daniadown takes pride in the quality, workmanship and wide selection of their continental quilts. You can turn down the heat and still keep cozily warm on the coldest nights and free yourself from tedious bedmaking forever.
Choose covers, accessories and drapes from a large choice of mix match colours in perma press fabric. The decorating possibilities are endless, and makes the ideal gift.
Drop in and see why Daniadown is the most popular quilt in Canada. Dealer list and colour brochure on request
daniadown quilts ltd.
Established 1967
Available at
The Victoria GENERAL STORE
767 Fort St. 1-12 383-6133

Engagements, Weddings and Anniversaries

♥♥♥

Engagements

Smith — Bridges

Mr. and Mrs. J. Gordon Smith are pleased to announce the forthcoming marriage of their only daughter, Penny L. Smith to Mr. George E. Bridges, eldest son of Mr. and Mrs. George Bridges.

The wedding will take place, Saturday, March 1, 1980 at 7 o'clock, St. Andrews Presbyterian Church, Victoria, B.C. with Reverend Dr. J. L. W. McLean officiating.

♥♥♥

Bowers — Mitchelmore

Mr. and Mrs. T. Bowers wish to announce the forthcoming wedding of their youngest daughter, Anne Elizabeth, on February 8th, 1980 to Mr. Kirk Mitchelmore, son of Mr. and Mrs. Earl Mitchelmore of Carrot River, Saskatchewan.

♥♥♥

Stupich — Harris

Mrs. Eunice Ellis and Mr. Dave Stupich of Nanaimo are pleased to announce the engagement of their youngest daughter, Helen Agnes, to Colin Campbell Harris, youngest son of Mr. and Mrs. Jack Harris of Victoria.

Wedding is to take place May 17th, 1980 in Nanaimo.

♥♥♥



Weddings



Sutherland — Davidson

At Saint Michael and All Angels' Anglican Church, on December 8, 1979, Constance Ruth, daughter of George and Frances Davidson, formerly of Ottawa, Ont., was united in holy matrimony by Canon William Hill, to James Edward, son of Earl and Peggy Sutherland, Victoria, B.C.

The bride was escorted up the aisle on the arm of her father, and was radiant in her long gown of heavy ivory slipper satin, embroidered with pearls and seed pearls, and had been worn by her mother on her wedding day. Her veil of tulle illusion was edged with alencon lace and fell from a coronet of seed pearls, which also had been worn by her mother. She carried a bouquet of cerise roses and stephanotis, entwined in an heirloom holder of silver filigree, which her maternal great-grandmother had carried on her wedding day.

Ruth chose her two sisters as attendants, Mrs. Nancy Haynes, and Miss Jane Davidson, wearing identical gowns of cyclamen pink lace with long pleated skirts of silk jersey. They carried nosegays of roses, cyclamen and baby's breath. Jim chose William Copley as his best man, and David Tasker and Kelvin Kruger ushered the guests into the lovely old church which was adorned with roses, chrysanthemums and white poinsettias.

Following a reception at the Oak Bay Beach Hotel, the newlyweds left for Hawaii. They now reside in Victoria, B.C.

♥♥♥

Robertson — Boyd

Dr. and Mrs. David M. Boyd are happy to announce the marriage of their youngest daughter, Jillian Patricia to Bruce Hunter Robertson, son of Mrs. Frank Norton and Mr. H. E. Robertson on December 27th, 1979 in Victoria.

♥♥♥

West — Kidd

Barbara Lorraine Kidd, daughter of Jean Kidd of Victoria and Ken Kidd of Kamloops; and Kim Houston West, son of Norma Doherty of Manitoba, formerly of Victoria, were married by the Unitarian Chaplain, Joe Percival at the home of the bride's mother on December 13, 1979.

Barb and Kim are now living in Nanaimo.

♥♥♥

Stuart — Message

Mr. and Mrs. D. G. Message are pleased to announce the recent marriage of their daughter, Colleen Joy to Wayne Thomas Stuart, son of Mr. and Mrs. J. E. Stuart of Hokitika, New Zealand.

The wedding took place on Saturday, January 19, at the home of the bride's parents, Reverend Bert Forsythe of James Bay United Church officiated. A reception followed at the James Bay Inn. Mr. and Mrs. Stuart are residing in Victoria.

♥♥♥

Olson — Wilson

Mrs. Vivian Wilson, 1857 Hollywood Crescent, is pleased to announce the marriage of her daughter, Judy Lorraine, to Kirk Michael Olson, son of Keith and Jean Olson, 3555 Beach Drive.

The marriage took place at Coco Palms Chapel, on the Island of Kauai, December 27, 1979.

♥♥♥

Anniversaries



Pringle — 50th

Barbara and Stewart Pringle will be celebrating their Golden Wedding Anniversary on Tuesday, February 12, 1980.

The family cordially invites friends and old acquaintances to an Open House on Saturday, February 9th, from 1 to 4 p.m. at 2888 Austin Avenue. Gifts gratefully declined.

♥♥♥



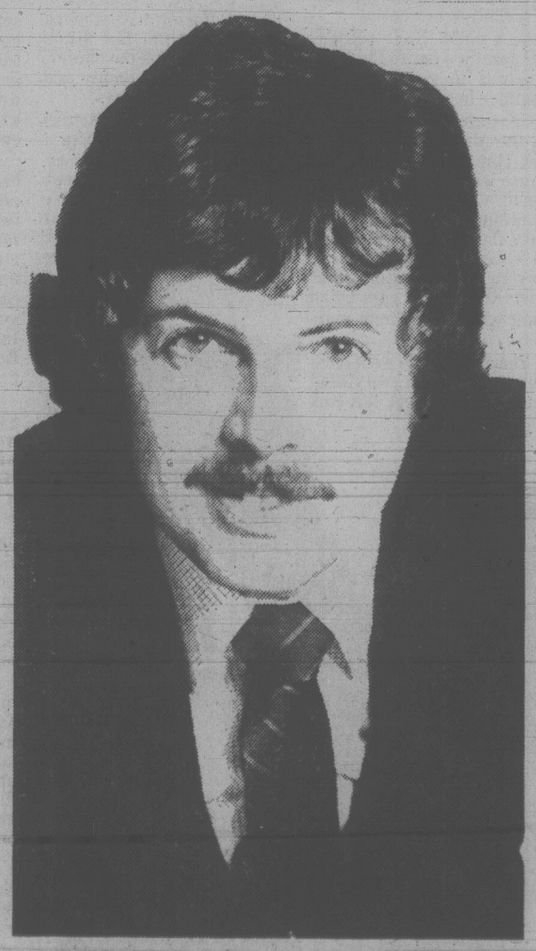
Grant — 60th

Mr. and Mrs. Charles Grant, 2216 Greenlands Road, will celebrate their Diamond Wedding Anniversary on Tuesday, February 5th, with an Open House for their friends from 3 to 7 p.m.

Rates for publication of Wedding, Engagements and Anniversary notices with or without pictures, available on request from the Advertising Department. (Special forms to assist you in writing copy also available). Copy for weekend editions should be in the Victoria Press office no later than 5 p.m. the Wednesday prior to publication date.

BUSINESS OFFICE OPEN
8:30 a.m. to 5:30 p.m., Monday to Friday
(Closed Saturday and Sunday)

A NEW DEAL FOR A NEW DECADE



"Robin is a fighter and he'll fight for Victoria in Ottawa."
Gordon Hanson
MLA, Victoria

"Robin Blencoe has the integrity and ability to be an outstanding MP."
Charles Barber
MLA, Victoria

Robin Blencoe committee rooms
Victoria
1018 Blanshard St, V8W 2H5
386-8497
Oak Bay
1632 Yale St, V8R 5N4
595-3145

Make your vote count!
Robin Blencoe
New Democrat

Authorized by the Official Agent for Robin Blencoe, New Democratic Party 1018 Blanshard St, Victoria.

386-2121
Monday through Friday 8 a.m. to 6 p.m.
Saturday 8 a.m. to 5:30 p.m.

CLASSIFIED ADVERTISING

Vancouver Island's Largest Shopping Centre in Print

386-2121
Monday through Friday 8 a.m. to 6 p.m.
Saturday 8 a.m. to 5:30 p.m.

CLASSIFIED ADVERTISING RATES

All rates quoted are for insertion in both the Daily Colonist and Victoria Times.

SPECIAL PRIVATE PARTY WORD RATES
10 word minimum
1 or 2 days
15c per word per day
3 to 5 consecutive days
12c per word per day
6 consecutive days or more
10c per word per day
Real estate, mobile home, rental, clubs, organizations and business advertising does not qualify for these rates.

GENERAL WORD RATES
10 word minimum
1 or 2 days
19.75c per word per day
3 to 5 consecutive days
16.00c per word per day
6 or more consecutive days
13.75c per word per day

SEMI-DISPLAY LOCAL RATES
Any advertisement which varies from 6 pt. regular classified style shall be considered semi-display.
14 agate lines per column inch.
1 or 2 days
71.50c per agate line per day
3 to 5 consecutive days
64.50c per agate line per day
6 or more consecutive days
57.25c per agate line per day

NATIONAL AND OUT OF PROVINCE RATE
Regular Classified 22¢ per word. Semi-Display 85¢ per agate line. 14 agate lines per column inch.

BIRTH NOTICES
Up to 30 words $4.00
Each additional word 15c

DEATH NOTICES, MEMORIAL NOTICES AND CARDS OF THANKS
61.50c per count line per day
3 consecutive days
$3.25c per count line per day

PRIVATE BOX NUMBERS $3.50
Private Victoria Press box numbers are for use only in conjunction with advertising published in the Victoria Tim s and The Daily Colonist.

Contract rates for local businesses available on request.

DUNCAN OFFICE
Advertising, Circulation, Editorial and General Information,
746-6181.
109 Ingram St. V9L 1N8

TERMS OF PUBLICATION

F.P. Publications (Western) Limited shall not be liable for non-insertion of any advertisement beyond the amount paid for such advertisement.

In the event of error occuring the liability of F.P. Publications (Western) Limited shall not exceed the charge for the space actually occupied by the item in question.

All claims of error in publication shall be made within 12 hours thereafter and if not made shall not be considered. No claim will be allowed for more than one incorrect insertion nor for errors not affecting the value of advertisement.

All estimates of cost are approximate. Advertisers will be charged with space actually used.

All advertising copy will be subject to the approval of the Victoria Press, who reserve the right in its sole discretion to classify, reject or insert copy furnished.

All advertisements must comply with the British Columbia Human Rights Act. This act states no advertisement may state or imply a preference, limitation or specification on the basis of an applicant's race, religion, colour, marital status, ancestry, place of origin, age; or sex (unless the matter relates to the maintenance of public decency AND prior approval has been obtained through the Human Rights Branch).

While every endeavor will be made to forward replies to box numbers to the advertiser as soon as possible, we accept no liability in respect of loss or damage alleged to arise through either failure or delay in forwarding such replies, however caused, whether by negligence or otherwise.

NOTICE OF COPYRIGHT

Full complete and sole copyright in any advertisement produced by F.P. Publications (Western) Limited is vested in and belongs to F.P. Publications (Western) Limited, provided, however, that copyright IN THAT PART AND THAT PART ONLY of any such advertisement consisting of illustrations, borders, signatures or similar components which is, or are, supplied to Victoria press by the advertiser in the form of reproduction proofs, veloxs, engravings, etc., and incorporated in said advertisement shall remain in and belong to the advertiser.

CIRCULATION INFORMATION

The Daily Colonist 383-4111
Victoria Times 382-3131

Wherever carrier service is maintained, $4.50 per month.
By mail.— Vancouver Island and Gulf Islands, $7.00 per month, $20.00 per 3 months, $40.00 per 6 months, $80.00 per year. Rest of Canada, $8.00 per month, $22.50 per 3 months, $45.00 per 6 months, $90.00 per year.
Outside Canada, $20.00 per month, $240 per year.

BY MAIL
Saturday Times Only
Sunday Colonist Only
Canada 60 cents per copy, $30.00 per year.
Outside Canada, $1.10 per copy, $55.00 per year.

The Daily Colonist Second Class mail registration No. 0516.
Victoria Times Second Class mail registration No. 0625.

ISLAND REPRESENTATIVES
Duncan, Chemainus—
Mr. HILTON HOLT 746-6181
Nanaimo 758-9633
Lake Cowichan 749-6206
Port Alberni—
Mr. Fred Suhr 723-8312

CLASSIFICATION INDEX

VITAL STATISTICS
1 Births
8 Cards of Thanks
308 Cards of Thanks
305 Deaths and Funerals
312 Florists
310 Funeral Directors
309 In Memoriams
313 Miscellaneous
311 Monuments

NOTICES
14 Announcements
16 Catering, Banquets and Reception Rooms
15 Coming Events and Meetings
20 Lost and Found
18 Places to Visit

EMPLOYMENT
28 Employment Service
21 Help Wanted—General
22 Office Help
26 Part Time—Temporary Help
24 Sales Persons and Agents
30 Situations Wanted
23 Skilled Trades
25 Teachers

BUSINESS SERVICES
36 Services Directory

PERSONAL SERVICES
33 Bands, Musicians and Orchestras
40 Business Personals
43 Dancing
42 Education
41 Legal Services
71 Music Teachers
39 Personals
34 Pre-Recorded Music
32 Trade Schools
38 Travel

MERCHANDISING
83 Aircraft
117 Antiques and Arts
78 Bicycles
80 Boats and Marine
65 Building Supplies
93 Cameras, Supplies and Photo Finishing
127 Chicks, Poultry, Hatching Eggs, Supplies
101 Children's Miscellaneous
116 Coins and Stamps
135 Farm Implements
60 Fuel
97 Furniture
105 Garage Sales
120 Garden Supplies
99 Groceries, Meats and Produce
95 Heating & Fireplaces
130 Heavy Equipment and Machinery
128 Livestock, Supplies and Events
96 Major Appliances
100 Miscellaneous for Sale
103 Miscellaneous Wanted
109 Miscellaneous to Rent
77 Motorcycles
70 Musical Instruments
125 Pets and Supplies
92 Sporting Goods
81 Sailboats
94 Store and Office Furniture and Equipment
115 Swaps
63 Timber
98 TV, Stereo, Radio Sales and Service
112 Wanted to Rent, Miscellaneous

AUTOMOTIVE
155 Automobile Financing and Insurance
164 Auto Body and Painting
168 Campers, Trailers and Motor Homes
166 Cars and Trucks Wanted
150 Cars for Sale
148 Lease Vehicles
149 New Car Directory
160 Parts, Accessories and Service
151 Sports, Import Cars
158 Tires
154 Trucks, Buses and Vans
156 U-Drive and Auto Washing

ACCOMMODATION
185 Convalescent and Rest Homes
175 Hotels
178 Summer Homes, Cottages and Resorts
181 Tourist Accommodation

RENTAL
201 Apartments to Rent, Furnished
200 Apartments to Rent, Unfurnished
203 Apartments Wanted
206 Duplexes to Rent
207 Duplexes Wanted to Rent
202 Furniture to Rent
215 Halls, Warehouses, Stores and Offices to Rent
197 Housekeeping Rooms to Rent
199 Housekeeping Rooms Wanted
211 Houses to Rent, Furnished
210 Houses to Rent, Unfurnished
212 Houses Wanted to Rent
205 Rental Agencies
190 Room and Board
191 Room and Board Wanted
193 Rooms to Rent
194 Rooms Wanted
204 Shared Accommodations

FINANCIAL
155 Automobile Financing and Insurance
233 Mortgage Loans and Insurance
234 Mortgages for Sale
230 Personal Loans and Insurance
235 Wanted to Borrow

REAL ESTATE
280 Acreage for Sale and Wanted
240 Business Opportunities
241 Business Opportunities Wanted
247 Commercial or Industrial Properties
258 Condominiums
253 Country Homes and Properties
270 Exchange Real Estate
290 Farms for Sale and Wanted
263 Garages for Sale, Rent, Wanted
293 Gulf Island Properties
250 Houses for Sale
265 Houses Wanted to Buy
295 Listings Cancelled
268 Listings Wanted
271 Lots for Sale
294 Mainland and Out-of-Province Properties
169 Mobile Homes and Parks
273 Property for Sale
274 Property Wanted
244 Revenue Property
245 Revenue Properties Wanted
259 Townhouses
285 Up-Island Properties
256 Waterfront Properties

1 BIRTHS

JOHNSON — Jann and Mike are pleased to announce the arrival of their darling daughter, a special granddaughter for special grandparents, Jennifer Lillian Elizabeth, 3300 grams (7 lbs. 5 ozs.), on January 29, 1980. Special thanks to Drs. B. J. Ridyard, P. J. Mitchell and all the other wonderful maternity staff at the Victoria General Hospital.

KAMPMAN — Born to Randy and Wendy (nee Williams), our first son, James Joseph Devon, 7 lbs., 6 oz., on January 29, 1980. Thanks to Drs. Sargent, Ridyard, and Bavers and the staff at VGH especially Maureen. A great Job.

ORCHARD — Born to Art and Susan, a girl Nicole Jill 8 lbs. 13 ozs. on January 22 1980. Thanks to Dr. Portelance and staff at Victoria General Hospital.

SPEED — Bruce and Nadene (Fischer) are pleased to announce the safe arrival of a darling boy, Dustin Ernest, 9 lb. 6 oz., on January 17, 1980. First grandchild for Mr. and Mrs Phil Fischer, third for Mr. and Mrs. Orville Speed. Special thanks to Dr. Faulkner and staff at Royal Jubilee.

STEWART - Doug and Penny are delighted to announce the arrival of a daughter, Bonnie Lauren, 6 lbs. 6 ozs., on December 27, 1979. A lovely sister for Duncan, Allison and Cameron. Fourth grandchild for Mr. and Mrs. D. Stewart of Victoria. Fifth grandchild for Mr. and Mrs. M.R. Stamp of Vancouver. Sincere thanks to Dr. P.J. Mitchell.

14 ANNOUNCEMENTS

Classified
LOVE LETTERS
are coming on
Valentines Day
February 14th
See the advertisement in this newspaper or phone us for details.
386-2121
We'd LOVE to help you!

BUTTONS & BOWS DAYCARE CENTRE
312 BENHOMER
Opening Feb. 1st
Phone 478-1314

ENJOY PAULS
PIZZA
in
SOOKE
Open daily 4-11:30
Friday & Saturday 4-1 AM.
642-5944

HEAR
ED BROADBENT
Monday, February 4th, Cowichan Theatre, James St., Duncan, 7:00. Inserted by the NDP Commitee

GARBO'S COSTUME RENTAL has re-located at 1733 Cook St. as Elsea's Costumes. Re-opening March 15.

DRAWING OR WATERCOLOUR tuition. Free introductory lesson. Philip Wade, 383-4729.

15 COMING EVENTS AND MEETINGS

ESQUIMALT LEGION
BINGO
622 Admirals Rd.
SUNDAY
Early Bird 1 p.m.
5 cards—$1
Regular Games 1:30
6 cards—$2
Extra Games
5 cards—$1
No Games Less Than $25
Free Transportation To Town

DOLPHIN FOOTBALL BINGO
EVERY SUNDAY
Early birds 6:30 pm
Esquimalt Legion
622 Admirals Rd.
FREE BUS TO TOWN

HILLSIDE HOUSE SCHOOL OF HAIRDRESSING OPEN NOW
Salon open 9am-4:30, Monday-Friday. 1537 Hillside Ave. Student registration and information on school curriculum phone 598-3433. Professional instruction given at all times by Joan Abbott and Yvonne Flemming. Both having extensive training in London, England with teaching experience in government and private schools and salons in Ontario and British Columbia.

UNITED NATIVE NATIONS BINGO
EVERY MON. NIGHT
ESQUIMALT LEGION
EARLY BIRDS 6:45 P.M.
Free bus into town after extra games. Everyone welcome.

DANCE TO THE MUSIC OF "The People's Choice" at the Da Vinci bowling league annual dance being held at The Leonardo Da Vinci center, 1956 Store, February 9th. Admission $5.00 person-cold plate included. Tickets available at The Italian Food Imports, 1114 Blanshard Street or by phoning 592-2588 or 595-0487.

PROSPECT LAKE COMMUNITY Hall bingo, 5358 Sparton Road, 7:30pm., Saturday, February 2nd. Hope you'll be there!

15 COMING EVENTS AND MEETINGS

PENINSULA SINGLES CLUB
Invites all single, divorced, widowed or separated persons to their Sunday night Coffee and Dancing Social, January 27 from 7:30-10 at New Dimensions Studios, 755 Yates Street. Free disco lessons. For information, call 382-0333.

ATHLETIC BINGO
EVERY WEDNESDAY
Garth Homer Centre
813 Darwin
Early Birds 6:45 p.m.

Oak Bay Lions Bingo
O.A.P. Hall
Early Bird 6:45
Regular Games 7:15

FLEA MARKET
Sanscha Hall - Sidney,
Pat Bay Hwy and Beacon Ave.
Every Sunday commencing October 7, 9am-4pm. Items new & used - old & modern. Interest for all. Snack Bar. Admission: 25¢. Reservations: 656-3082.

ELECTRIC VEHICLES
First meeting on West Coast of Canadian Electric Vehicle Association in Vancouver, Saturday, February 9th, 1:30pm. For details phone Wayne Allen 386-6211, evenings 385-6816.

SWAPPE AND SHOPPE
521 CRAIGFLOWER RD
SUNDAYS 10am-4pm
Call 388-6120 weekdays 9am-3pm
Sat. 10am-12pm.

ST. JOHN AMBULANCE
STANDARD FIRST AID
Starts Mon. Feb. 4, 8:30am-noon, pre-requisite for Daycare, Dental Assistant and Nursing courses. Call 388-5505.

TODAY'S SINGLE WORLD, dance Saturday, February 2 at the Tally Ho Banquet Lounge 3020 Douglas. Doors open 8:30, dancing 9-1. All singles welcome. 592-1335 or 383-9626 (24 hour recorded message).

SHOWING NOW AT THE Backroom Gallery to March 8th, German and Austrian prints and BC's finest potters: Grove, Hopper, Righton, Ngan, Mackie, Dexter. 10-5pm. Wednesday to Saturday, 2070 Oak Bay Ave.

SINGLES SCENE CLUB "Rhino Dance", Saturday, February 9th. Open to the public. White Eagle Hall. Admission by ticket, available at Hillside Mall. Information 479-9737, 384-5683.

VALENTINE'S DANCE
VICTORIA WEST C.C.
For Info. Phone
388-6120

THE WIDOWS' ASSOCIATION will meet in St. John's Church Basement, 1611 Quadra St. on Sunday, February 3, 2pm. All widows' welcome. 383-1404

COLUMBIAN OLD TIME dance every Sat. 9-12, Centennial Church Hall, David St. Refreshments. 477-4829.

FEBRUARY 16TH, INTERNATIONAL ballroom dancing, strict tempo. Live music. Reservations only. 477-5179

GREENPEACE VICTORIA, general meeting, February 6th, Sportsman Inn, 7-10pm. All are welcome.

16 CATERING, BANQUETS and RECEPTION RMS

GEORGE'S BAVARIAN BANQUET FACILITIES
1021 Pandora 383-7121
INTERNATIONAL CUISINE
3 DINING ROOMS AVAILABLE
SMALL OR LARGE PARTIES
Up to 150 Seating Capacity
ENTERTAINMENT AVAILABLE ON REQUEST

COURTYARD INN
"LET US HELP YOU PLAN YOUR SPECIAL FUNCTION"
—MEETINGS —LUNCHEONS
—DINNERS —WEDDINGS
Our new COURT ROOM Banquet Facilities will graciously accommodate up to 80 persons.
850 Blanshard 385-6787

15 COMING EVENTS AND MEETINGS

ESQUIMALT LEGION
BINGO
622 Admirals Rd.
SUNDAY
Early Bird 1 p.m.
5 cards—$1
Regular Games 1:30
6 cards—$2
Extra Games
5 cards—$1
No Games Less Than $25
Free Transportation To Town

DOLPHIN FOOTBALL BINGO
EVERY SUNDAY
Early birds 6:30 pm
Esquimalt Legion
622 Admirals Rd.
FREE BUS TO TOWN

HILLSIDE HOUSE SCHOOL OF HAIRDRESSING OPEN NOW
Salon open 9am-4:30, Monday-Friday. 1537 Hillside Ave. Student registration and information on school curriculum phone 598-3433. Professional instruction given at all times by Joan Abbott and Yvonne Flemming. Both having extensive training in London, England with teaching experience in government and private schools and salons in Ontario and British Columbia.

UNITED NATIVE NATIONS BINGO
EVERY MON. NIGHT
ESQUIMALT LEGION
EARLY BIRDS 6:45 P.M.
Free bus into town after extra games. Everyone welcome.

DANCE TO THE MUSIC OF "The People's Choice" at the Da Vinci bowling league annual dance being held at The Leonardo Da Vinci center, 1956 Store, February 9th. Admission $5.00 person-cold plate included. Tickets available at The Italian Food Imports, 1114 Blanshard Street or by phoning 592-2588 or 595-0487.

PROSPECT LAKE COMMUNITY Hall bingo, 5358 Sparton Road, 7:30pm., Saturday, February 2nd. Hope you'll be there!

20 LOST and FOUND

LOST: AROUND SATURDAY, January 23, rectangular garnet ring, vicinity Vic General/James Bay Square/Munday Shoes/View St. Parkade. Sentimental value. Reward offered. Call 383-9349, after 9 pm.

LOST: 3-4 MONTH OLD MALE kitten, grey and white with distinguishing mark: dark line under eyes. Reward. 598-4647

LOST: IN JAMES BAY, DALMATION male answers to "Skye". Please phone 388-3303 days, 382-3719 evenings.

LOST: GOLDEN LAB—DOBERMAN X. Golden brown in colour. Very timid. Reward. Please phone 479-3740.

LOST: LADIES BROWN LEATHER gloves, Friday, 7pm., January 25th at the Parkade, 613 Broughton. 658-8617.

LOST: SMALL BLACK CAT Curteis Point area. Also Whitecaps socceer ball, McDonald Park, Victoria. 656-4966.

LOST: THURSDAY BLACK full faced motorcycle helmet, corner Johnson and Wharf Streets. 384-9993.

LOST: FEMALE KITTEN, Latoria/Happy Valley Rds, white, black and orange, white flea collar. Call 478-5075.

LOST: MAN'S GLASSES IN black case in Jubilee Hospital parking lot, Jan. 8. Reward. 385-7552 evenings.

FOUND: MALE CAT, WHITE face, white paws with mixture of black and grey. Approximately 1 year old. Sidney area. 656-1545.

LOST: LADIES GOLD WEDding band, 3 diamonds, Lord Harley Apts. Reward. 384-2956 or 387-3390.

FOUND: SEPTEMBER, DIGITAL watch, Gonzales Beach area. 595-5701

FOUND: ON LOWER COOK Street, gas tank lock. Call 383-1502.

FOUND BOYS 10 SPEED BICYcle, Central Saanich area. 652-2817 after 5pm.

LOST: GOLD RING WITH small diamonds, sentimental value. Reward. 384-3905.

LOST WOMANS GOLD WEDding band, Carey/Glanford area. 479-5774.

LOST: SMALL, GOLD COLLIE on Sooke Lake Rd. Answers to Brandy. 478-7542.

LOST: CALICO CAT, CORNwall area. 592-5387.

LOST: FOUR KEYS ON A RING. Reward. 384-9786.

21 HELP WANTED GENERAL

COMBINATION
Experienced glass cutter and counter sales. Retired folk welcome. Particulars including salary required to Victoria Press Box 652

21 HELP WANTED GENERAL

School District 72
CAMPBELL RIVER
Required Mar. 1/80

NATIVE STUDIES, HOME—SCHOOL CO—ORDINATOR (ELEMENTARY)
The duties will consist of assisting students with school progress and attendance, encouraging parent-school contact, and providing appropriate resources to administration. School District 72 has initiated a Kwakwala Language and Culture program with the assistance of a Native Studies Advisory Committee.
Preference will be given to applicants with a knowledge of the local native culture and the Kwakwala language.
Please forward application by February 6, 1980 to:
David E.A. Eldred
Superintendent of Schools, SD 72
425 Pinecrest Rd,
Campbell River, B.C.
V9W 3N9
Telephone: 287-8385

RES. MANAGERS
Hard working ambitious Couple as Assistant Managers for a large modern apartment building with swimming pool. Duties mainly cleaning and caretaking. $800 per month to start. Please state experience and give references. Apply to Victoria Press Box 703.

BOYS—GIRLS
Some locations still available to sell the VICTORIA TIMES after school in the downtown area. Approximately $50 or more per month.
Phone 382-7211 local 244.

WE REQUIRE A PERSON TO work Monday-Friday 11am-3pm in position of fish cook. Some experience in restaurant field preferred but not essential. Would suit housewife. Apply in person Sea-To-You Fish & Chips, 3623 Shelbourne Street.

RETAIL
Requires sales clerks part time and full time available. Must be able to work day and evening shifts. Apply in person to Tiger Shop 910 Government Harbour Square Mall, Monday 9:30 till noon only

HANDYMAN
Trade handy person to do odd jobs, make inspections on a part time basis. Apply in writing, Weathergard Shop, 2145 Keating X Rd. V8X 3X1

LONG BEACH
Full time chamberperson required. Accommodation supplied. Salary $4 per hour. Send resume or contact Pacific Sands Resort, Box 237, Tofino. 725-3322.

EXPERIENCED JANITORess/Janitor for light duty Janitorial, part time evenings, Monday to Friday. Must be bondable and able to work with minimum supervision. Apply to P. O. Box 517, Victoria, B.C.

FULLY EXPERIENCED PICture framer familiar with all aspects of the trade for frame shop specializing in high quality museum standard frames. Crating experience would be an asset. Salary $1200 per month. 592-2211.

URGENTLY REQUIRED BABYsitter to come in for a 2½ year old and a 9 year old. Shift work will be involved. Mature, experienced with references. Weekend anytime after 1pm., weekdays after 4:30pm. 386-1565.

PART TIME INSTRUCTOR needed for mens department at European Spa, between 5-10pm. Apply in person 1570 Hillside. Must be health oriented, neat in appearance and like working with people.

EXPERIENCED BUILDING maintenance supervisor with vehicle required immediately for national cleaning company. Please reply stating experience and other pertinent information to Victoria Press Box 659.

COMPANION HOUSEKEEPER for older Lady confined to wheel chair. Interests of crafts, weaving, painting. Country seafront home. Own transportation desirable. Reply to P.O Box 246, Nanaimo B.C., V9R 5K9.

COWICHAN DISTRICT HOSPITal, Duncan, B.C. - Staff physiotherapist required for permanent full time position, B.C. registration mandatory. Wages as per H.S.A. contract. Applications to Charge Physiotherapist.

HAIRDRESSER
With Clientele required by established Oak Bay Salon. Please phone 598-5532 or 658-5817 after 6pm.

PERSON FOR EMPLOYMENT in the drycleaning section of a vocational rehabilitation centre. Some experience an asset. $3.50 an hour to start. Phone 385-5756, local 08.

RESPONSIBLE LADY TO CARE for 2 young girls in my home, 5 afternoons a week, Doncaster Heights area. Transportation provided. 388-4477 weekdays, 477-9989 evenings.

NANNY HOMEMAKER, 25-45ish for motherless home with 2 year old son. Live-in preferred but not essential with right person. Days 385-8741, evenings 477-5988.

RELIABLE BABYSITTER wanted. Saseenos to 17 Mile House area. Monday-Friday for 3 school age children, one in kindergarten (Government assisted). Phone Marilyn 642-3914 or 383-9512.

CALGARY
$800 P/M, FURN. APT.
Housekeeper-driver for doctor's home. Family of 5. References. Reply Victoria Press Box 656.

HAIR STYLIST
With some clientele for downtown salon. House of Glamour, 386-6188.

IMMEDIATE OPENING FOR experienced dental receptionist. Please send resume with references and employment history to Victoria Press Box 660.

URGENTLY REQUIRED, kind, reliable person to look after my 20-month old son. Esquimalt area. Phone Deborah after 6pm. 386-1706.

OLDER REFINED LADY COMpanion/housekeeper, live—in, for one lady, Oak Bay, small nice home, good salary. Nonsmoker. 592-2695.

SEMI-RETIRED PERSON TO do all general maintainence repairs on multi-office building. Please reply to Victoria Press Box 691.

EXECUTIVE WASH REQUIRES service attendant and wash helpers, no experience necesaary. Apply in person, 1518 pandora, between 9am and 12pm.

WANTED: EXPERIENCED UPholsterer, 5 years or more experience. Full-time, permanent. Wages negotiable. Riga Upholstery, 383-7621.

MATURE PERSON TO BABYsit 2 and 4 year olds, Tuesdays, Wednesdays, Saturdays and Sundays, 3pm-1am, in home. 478-4905.

FULLY-EXPERIENCED WAITers/waitresses, full-time shift. Apply in person, Day & Night Restaurant, 622 Yates Street.

BY SENIOR CITIZEN - SENIOR citizen gardener to share produce. Central Saanich area. Victoria Press Box 675.

21 HELP WANTED GENERAL

TRANSPORTATION SUPERVISOR
Vancouver operation of a custom transit service has an immediate opening for a management professional. The individual being sought must have organizational skills and experience, preferably related to transportation but not necessarily, and should have experience in dealing with service organization, the handicapped, and provincial and municipal government organizations. Interested parties are requested to submit a resume in confidence to Victoria Press Box 698.

WORKSHOP MANAGER
The Capital Region Association for the Mentaly Handicapped seeks a Workshop Manager for their workshop for mentaly handicapped adults at 3861 Cedar Hill Cross Road in Victoria. Successful applicant will possess a talent for dealing with handicapped workers and will have had successful experience in business and/or manufacturing. Ability to manage staff and provide energy and leadership are prime qualifications. Those possessing the desired qualifications are invited to apply in writing to the Executive Director, Capital Region Association for the Mentally Handicapped, 3861 Cedar Hill Cross Road, Victoria, B.C., V8P 2M7. Applications close Friday, February 9, 1980.

ROUTE SUPERVISOR
To assist service manager with route supervision, re-routing, stock checks, linen conservation, installations, customer quiries, etc. Experience in the linen supply industry is essential.
PRODUCTION SUPERVISOR
To assist production manager in day-to-day running of a modern laundry handling linen and rental garments. Knowledge of washfloor routine, production scheduling, etc. is also essential. Top salaries and excellent fringe benefits offered for both the above vacancies which are located in Nanaimo. Please apply in writing to: Branch Manager, Nelsons Linen Supply, 91 Comox Rd., Nanaimo, B.C. V9R3H7

RESPIRATORY TECHNOLOGIST I
Full-time position available immediately for technologist with current C.S.R.T. registration. Salary as per H.S.A.A. Agreement.
Apply to:
Personnel Department
Edmonton General Hospital
11111 Jasper Avenue
Edmonton, Alberta
T5K 0L4

DUNCAN
The Daily Colonist in Duncan has routes open in the following areas:
Wilson, Kinch & Banks
Beverly & Howard
Trunk Rd & Campbell St area
The routes vary as to number of subscribers and pay a monthly profit depending on the number of customers plus a territorial allowance and insert allowance on the the number of customers. For more information, call Mrs. Holt at Duncan Office, 112-746-6181.

CAMOSUN COLLEGE requires lab assistant in adult basic education program on a short term basis, February 25 to May 16, 1980. Duties to provide marking, record keeping and tutorial assistance for professional faculity. Qualifications, Grade 12 plus 1 years appropriate post secondary education with at least one year of related work experience. Salary $1092 monthly. Please submit complete resume to The Bursar, Camosun College, 1950 Lansdowne Rd. V8P 5J2, by Friday February 8, 1980.

KITCHEN ASSISTANT AND janitor wanted for family centre. Kitchen duties involve preparation of snack and light lunch and washing dishes (3 hours daily). Janitors duties include routine floor care, cleaning plumbing fixtures, dusting and security check of building. Janitoral experience required (5-6 hours daily). Married couple preferred. Salary begins at $900. Live in suite available for low rent. Apply Bishop Cridge Centre, 27 Hayward Hts., Victoria, 384-8058

DIRECTOR OF NURSING FOR Fraser Canyon Hospital, accredited 38-bed acute care facility. Present D.O.N. retiring in April 1980. This is a senior management position reporting to the Executive Director. Applications are invited from those with appropriate experience and education. Eligibility for registration with RNABC essential. Reply with complete resume to: Mr. D. J. Chervenka, Executive Director, Fraser Canyon Hospital, R.R. 2, Hope, B.C. V0X 1L0.

REQUIRED IMMEDIATELY — Royal Oak area: mature person for permanent employment. Own car necessary. Experience in operating and maintaining chain saws and portable power tools, practical knowledge of light construction techniques and grounds maintenance is essentail. Preference will be given to those having supervision qualities. Starting Salary $998 per month, fringe benefits. Please send resume to Victoria Press, Box 651.

CAREER TRAINEE
Canada-wide general insurance organization offers an excellent opportunity for advancement in a career which can be varied, interesting and rewarding. Training program provided locally with full range of employee benefits. Applicants should have a minimum of Grade 12 education and be enthusiastic and ambitious. Reply with resume to Victoria Press, Box 674.

ADULTS
A Colonist apartment route in James Bay is coming available in February, requiring approx 1½ hours to service and earns approx $225 per month. This is done in the morning from 5:00-6:30 leaving the day free for other activities. Call Mr. Dennis Fraser at 383-4111 in the Colonist Circulation Department.

A Great Opportunity!
Profitable COLONIST apartment route, suitable for adult or senior student, available in OAK BAY.
Approximate profit $260 per month. Contact MR. CARBOL at the COLONIST CIRCULATION DEPART. 383-4111

WANTED: FAMILY TYPE homes in Central Saanich for mentally handicapped adults who are involved in day programs in that area. These people have good self care skills but may need supervision. There are no severe behavior problems. For further information please phone Norma Arnett 598-5121, Monday-Friday, 8:30-4:30.

LIFE SKILLS WORKER REquired by local work activity project, a vocational rehabilitation programme for former psychiatric patients. Experience in Life Skills work, programming and in the mental health field necessary. Maturity, flexibility and initiative are important in this position. Salary $1100 per month. Victoria Press Box 460.

WANTED
TOP HAIRDRESSER
Must be experienced with all phases of hairdressing for Men and Women. Great opportunity for high income and great working conditions. For appointment only call 595-0633 ask for the Manager.

EXPERIENCED MANAGER position for 43-suite apartment in Duncan area available. Man and wife operation, must have good reference. Victoria Press, Box 619.

21 HELP WANTED GENERAL

EXCELLENT OPPORTUNITY for energetic married couple to manage new combination gas bar and laundromat in Victoria. Excellent commission earnings. Must be bondable, reliable, hard working and in good health. Reply PO Box 7032, Postal Station D, Victoria.

WANTED: EXPERIENCED, aggressive person for position as manager for a smaller full facility Vancouver Island hotel with good experience especially pertaining to food and beverage foremost, with references, send resume and salary desired to Victoria Press Box 684.

GREENHOUSE GROWER FOR Duncan area. Hydroponic growing an asset. Man and Wife team preferred. Mobile Home pad and hookups available. When making application please give experience. A resume would be appreciated. Apply Victoria Press Box 695.

AN EXCITING EMPLOYMENT opportunity in a specialty icecream and sweets shop in the Crystal Gardens is available to a highly capable individual. Duties include all aspects of the operation including staffing and ordering. Good salary. Please write to Victoria Press Box 653.

LIVE IN LADY COMPANION TO share comfortable home with senior citizen lady, rural residental area south of Duncan. Must be non smoker, preferably with car. Light housekeeping, excellent accomodation, board, salary. 112-746-5670

SEAMSTRESSES
Wallace-Turner Interiors Ltd. needs six permanent and occasional seamstresses in our custom drapery plant. Drapery experience a must. Salary $3.50/hr. and up based on experience and ability. Call 386-2418 for appointment.

LICENSED DAYCARE HOME wanted for loving 20 month old boy for end of February. Please contact 384-7805.

MATURE EXPERIENCED lady for small resthome, with some cooking experience. 598-3212

MOTHERS HELPER NEEDED after school, 1½ hours per day, 3 days per week, $4 an hour. 478-4576

PROFESSIONAL DOG groomer required, must have scissor experience. Call 595-1243 or 477-7762 evenings.

REGISTERED NURSE REquired for a lovely new hospital on Vancouver Island. Apply Box 790, Port McNeill, BC. V0N 2R0.

ADULT BABYSITTER REquired in my home, Oak Bay, for two boys, 2-3 days a week. References. Call 595-6960

WANTED: MANAGER FOR rental yard on Vancouver Island. Victoria Press Box 668.

WANTED BABYSITTER, RICHmond School area. Prefer older lady. 598-1246.

EXPERIENCED WAITress/waiter. 384-4533.

22 OFFICE HELP

UNIVERSITY OF VICTORIA
requires
SECRETARY II
(two positions)
Qualifications required include high school graduation and complete secretarial training. Extensive knowledge of business arithmetic, spelling, punctuation, grammar, filing and office routines. Accurate typing at 60 w.p.m.; accurate shorthand at 80 w.p.m. Five or more years' experience. Ability to supervise and plan effectively. Ability to meet and deal with faculty, staff, students and the general public exercising judgment, independence and cooperation.

Duties: SECRETARY II—REFERENCE, LIBRARY effective February 25, 1980

Supervises and coordinates all typing, including correspondence, bibliographies, shedules, reports, etc. for division head and librarians. Takes minutes of weekly divisional meetings. Supervises office routines, e.g. mail, supplies, absence and timesheet records, filing. Acts as receptionist. Performs other related duties.

Duties: SECRETARY II—ATHLETICS AND RECREATION effective March 10, 1980

Supervises and coordinates clerical staff. Keeps records of all financial transactions. Makes travel arrangements for all sports teams and clubs. Handles all correspondence; balances and deposits daily cash receipts. Orders all equipment and supplies. Processes departmental invoices. Prepares schedules and rosters for teams. Coordinates activity card membership. Prepares payroll requisitions. Performs other related duties.

Salary Range: $1095 to $1223 per month increasing to $1172 to $1309 per month effective April 1, 1980.

Apply in person to Personnel Services, Sedgewick Building, University of Victoria, not later than Thursday, February 7, 1980.

A typing and shorthand test will be administered.

THE CORPORATION OF THE DISTRICT OF OAK BAY
TAX ROLL CLERK
ACCOUNTING DEPARTMENT
Salary Range: $1120-$1206 per month (1980).
Start Date: As soon as possible.
We need a competent and highly motivated person to maintain the Municipality's tax records related to ownership, mortgage company, and frontage taxes. In addition, the person will use a manual and computerized tax system to handle tax payments and Home Owners Grants.
You should apply if you have Grade 12 education, experience operating various business machines, some accounting or bookkeeping experience, and an ability to perform accurate and tidy work, as well as deal with the public in a pleasant manner. Previous municipal experience is considered an asset.
Please complete an application form or send a resume and three work references to the Administrator's Office, Oak Bay Municipal Hall, 2167 Oak Bay Avenue, Victoria, B.C. V8R 1G2. (Phone: 592-3311).
Applications must be received by Monday, February 11, 1980.
J. R. Craven
Municipal Clerk/Administrator

VICTORIA FIRM REQUIRES experienced bookkeeper. Must be capable of maintaining full set of records to trial balance. Some monthly reporting involved. Please reply stating experience and salary requirements to P.O. Box 962, Victoria, V8W 2R9.

DENTAL HYGIENIST is required for a periodontal practice on a part time or a full time basis. Local anesthesia certification would be beneficial. Please apply to Dr. K.I. Hadfield, 1780 Fort St. Victoria.

EXPERIENCED FRONT counter person required for busy printing office. Must have basic knowledge of printing, typing, some bookkeeping. Apply in person to Foto Print, 747 Fort St.

SPEED TYPISTS REQUIRED for approx. 3 to 4 months work, beginning Feb. 25. Some evening work. Dicta-typing exp. helpful. Exc. hourly wages. Victoria Press Box 692.

22 OFFICE HELP

SALES/ACCOUNTING STENOGRAPHER
required immediately for industrial complex.

THE JOB:
—compose and type sales documentation/correspondence.
—Maintain
—Documentation Procedure Manual
—Documentation Control Register
—Perpetual Inventory Records
—Customer Sales Filing System.

THE SKILLS:
—Grade 12 education with successful completion of the commercial program emphasizing bookkeeping, business machines and general secretarial training.
—Minimum of 2 years related experience.
—Excellent typing skills, 60 w.p.m.
—Previous experience in export documentation an asset.
—Individual must be mature, self-starter, and work with minimal supervision.

Resume outlining education, experience and current salary should be forwarded in own handwriting to Victoria Press Box 679.

ACCOUNTANT BOOKKEEPER
$1500 TO $2500
We are looking for someone with 5-10 years experience in financial statements and books on own initiative. We hope the person to be honest, to be analytic, fast and intelligence, adaptable and aggressive, and a friendly, non-smoker.
The job covers 10 small companies in Financing, Construction, and Real Estate, with some travelling.
Please send resume and references to Habitat Holdings Ltd., P.O. Box 258, Saanichton, B.C., V0S1M0

SCHOOL DISTRICT #63 (SAANICH)
Clerk III (Clerk/Stenographer): Applications are invited from suitably qualified Persons for the position of Clerk/Stenographer in the School Board Education Office, 4 hours per day, 12:30pm to 4:30 pm. This position is effective immediately and terminates June 30th, 1980. Minimum typing 60WPM. Salary $6.70 per hour. Application forms are available from the School Board Office, 9751 Third St., Sidney B.C. Phone 656-1111. Closing date is 12:00 noon Feb. 8th, 1980.

DENTAL RECEPTIONIST CAPable of dealing effectively with the public and possessing secretarial and bookkeeping skills required for modern office. Individual must be mature, self starter, and work with minimal supervision. Send complete resume to Victoria Press Box 661.

REQUIRED IMMEDIATELY experienced REAL ESTATE SECRETARY to handle all fac

24 SALES PERSONS AND AGENTS

SEASPRAY PROPERTIES LTD./ REALTOR

REAL ESTATE SALES

Residential and Commercial salespeople are invited to consider the benefits of working with successful and enthusiastic Seaspray Associates. Proven sales tools through our Homes For Living affiliation provide the Seaspray staff with a competitive edge. Our commission scale recognizes productive salespeople. Excellent benefits including Dental. A Guaranteed Sales Plan. Knowledgeable and helpful staff and management to work with. We have 3 offices. Be successful in your chosen vocation. Call: DON TREGEAR at 477-7131 or 477-4691 (Res.)

AVON

START OFF THE NEW YEAR WITH EXCELLENT EARNINGS
SELL WORLD FAMOUS COSMETICS
QUALITY FAMILY NEEDS
POPULAR FRAGRANCES
OPENINGS IN:

Esquimalt	High Quadra
Vic West	Wilkinson
James Bay	Sivan Lake
Beacon Hill	Cedar Hill
Bay St	Glanford
Dunsmuir	Lansdowne
Effingham	Estevan
Connaught	South Oak Bay
Belton	University
Fairview	Cordova Bay
Shearwater	Strawberry Vale
Kings	Fairfield
Emmerson	Pearl
Scott	

12C.DAC CONSULTANTS

A rapidly expanding company requires representatives for Vancouver Island. This position may offer management potential for a suitable applicant. We offer a creative atmosphere within a flexible network. This is an equal opportunity enterprise.

QUALIFICATIONS:

The applicant should posses interpersonal skills and have an interest in people. He/she should be able to work independently and in co-operation with a team.
To arrange an interview contact: Personel Dept. DAC Consultants, 598-1338.

CASTLE PROPERTIES LTD. requires 2 experienced active licensed realtors or 2 new licencees, willing to accept guidance readily, to complement our dynamic sales team. We have complete and most up to date maps and Appraisal Records including Microfiche and in House Computer for Market value comparison, Mortgage Ammortization Apartment and Investment Analysis etc. We offer a full range of fringe benefits including Medical Plan with weekly Disability pay, paid signs, Stationary etc. Excellent commission split within easy reach to 90/10. For confidential interview call FREDDY STARKE at 386-6164 or 595-1175.

OCEAN CITY REALTY

Licensed realtors. Are you earning your maximum potential. Activity creates activity and success leads to further success. We at Ocean City Realty have an office of 40 realtors who are very active. This leads to more sales, more listings and creates more business for everyone in the office. Come and talk to us about joining an office where things are happening and where the commission division is tops. Call Bill Fife 381-2233.

SERVICE SALESMAN FOR GM Dealer. Must be experienced. Apply Victoria Press Box 697.

25 TEACHERS

School District No. 1 (Fernie)
PRINCIPAL—FERNIE SECONDARY SCHOOL
(Grades 8-12, 610 pupils, 37 teaching staff)

Applications are invited from suitably qualified educators for the above position, which will become vacant due to retirement of the present principal. Duties commence September 1, 1980, following the usual pre-planning.

Fernie secondary school is located in a city of 6,500 in southeastern British Columbia, in an area of the east Kootenays which faces rapid expansion in the coal-mining industry. Extensive outdoor recreation opportunities are available.

The following criteria will be among those considered:

1. Organizational and planning ability
2. Ability to develop sound, positive working relationships
3. Recent professional and/or community leadership
4. Knowledge and practical skill in educational program development and evaluation.
5. Recent professional development efforts and plans for the near future.
6. Understanding of needs, issues and problems in secondary education.

This is a challenging position requiring mature and energetic leadership. Previous successful administrative experience would be an asset.

Candidates are requested to contact the office of the district superintendent at (604) 423-4117 to obtain an application form. Please forward applications, including supporting documents, to:

Dr. V. Storey
District Superintendent of Schools
School District No. 1 (Fernie)
P.O. Box 160,
Fernie, B.C.
V0B 1M0.

Closing date: February 15, 1980.

SCHOOL DISTRICT NO.63 (SAANICH)

SECONDARY PRINCIPAL

Applications are invited from fully qualified candidates with previous administrative experience for the position of principal, Parkland Secondary School, beginning September 1980.

Parkland is a modern school of approximately 800 students and offers a full range of secondary programs.

Applications with resumes and appropriate references, should be received not later than February 12, 1980 by:

A.C. Campbell,
Director of Instruction
School District No 63 (Saanich)
P.O. Box 2010,
Sidney, B.C., V8L 3S4

26 PART-TIME or TEMPORARY HELP

BABYSITTER, PART TIME for 10 month old baby girl, 3-12pm, my home, Esquimalt area. Own transportation. 385-2790.

28 EMPLOYMENT SERVICE

RESUMES
Impress any employer with a sensible and succinct analysis of your personal background and work experience with an investment of $50. 384-5659

RESUMES THAT GET JOBS. Professionally prepared. Personal, confidential service. 385-6145.

RESUMES PROFESSIONALLY prepared. Realistically priced on an individual basis. 384-4428 eves. until 9pm.

30 SITUATIONS WANTED

ACCOUNTING STUDENT, Level 1. Mature, diligent, B. Sc. degree. Making career change and seeking employment with local accounting concern. Experience and guidance more important than wages. Available immediately. Please reply in confidence to Victoria Press Box 681

SECRETARY SEEKS POSITION. Fully-qualified in general office procedure including medical receptionist, legal, typing, dictaphone, shorthand. Able to assume responsibility and act on own initiative. Will consider full or part-time or home assignments. 652-3663.

ENERGETIC AND INTELLIGENT man, 29, seeks meaningful employment in Victoria area. Fast learner, willing and able worker, willing to train at anything. I will be an asset to any employer. Please phone Steve at 386-0384.

EXPERIENCED HOSTESS, pleasant telephone voice, training in food, nutrition and office management, looking for Hotel or Restaurant situation with development possibilities or possible working partnership in same. Victoria Press Box 655.

SEEKING PERMANENT FULL time office position. I have 6 years nursing experience and legal secretary experience with shorthand at 120 words per minute. Call 385-1177 after 5:30 pm.

SALES REPRESENTATIVE seeking new lines in fashions, cosmetics, fabrics, draperies or notions. Will cover Vancouver Island and Vancouver area. Victoria Press Box 566.

TRY THE OLD CANADIAN, from $6. Cleanups, cartage, handyman, trees topped, felled. The hand of experience, the heart of a lamb. Lorne Elves. 592-0129, 598-2636.

GAL FRIDAY SEEKING PERMANENT full time office position, 15 years experience, bookkeeping, typing plus all other office procedures call 382-3163.

WILL HOUSECLEAN YOUR house or apartment including cupboards, some walls, inside and outside, low windows. Please phone 727-2104 after 5:30.

RETIRED SERVICEMAN, MECHANICAL experience, energetic, 4th class drivers licence. Evenings, 478-8251.

SPECIALIZING IN CARPET steam cleaning, walls, ceilings, floors. Cleaning hour or contract. 386-0846.

GOURMET COOK FOR HIRE, specializing in vegetarian cousine, will cook for any occasion. Please call 382-0428 after 5.

BOOKKEEPER/ACCOUNTING clerk seeks position full/part time, wages not major concern. Call Cindy at 474-2505.

RETIRED REALTOR, BORED, wants part time work in related or other business area. Licenseable, varied experience. 721-5182.

CARPOOL: JOIN OR FORM, Sooke area, arriving in Victoria downtown at 8:30, leaving at 4:30. Mr. Krueger, 642-3870.

WILL DO YOUR COOKING, baking and/or preperations for entertaining. Please phone 727-2104 after 5:30.

MAUDE'S MAIDS PROFESsional team cleaning of your home while you work. 384-8694.

PAPER HANGING
Interior painting, 479-7816, 479-9215 after 4:30

PHARMACIST, EXPERIenced, seeks full time position. 383-8083.

EXPERIENCED PAINTER needs work. Interior and exterior, small plaster repairs. 592-7137.

HOUSE CLEANING JOBS needed for February. Phone 386-1710 evenings.

ROOFER, CEDAR SHAKES, duroid and repairs 20 yrs. experience. 382-9179.

CARPENTER, FRAMING, FINishing, renovations. Very reasonable. Phone 383-1484 after 5.

MAN WITH TRUCK WILL DO cleanup, hauling, chainsaw work, etc. Reasonable. Tony 474-1014.

LOOKING FOR APPRENTICEship job in hairdressing, immediately. Phone 746-7580.

EXPERIENCED BABYSITTER will babysit weekends only, Hillside area. 388-6343 between 5-7.

SURVEYORS ASSISTANT
7 years experience in legal and engineering. Phone 656-7001.

EXPERIENCED HARDWORKing housecleaning lady looking for work. 383-2218.

SAVE NOW! INTERIOR PAINTing done to your satisfaction. Reasonable, reliable, 479-3250.

RENT—A—KID
Help with odd jobs, 387-5506

33 BANDS, MUSICIANS AND ORCHESTRAS

WANTED-MUSICIANS TO form in an original band. We are looking for good technical ability, creativity, feel, ambition and the ability to write music. Please send replies to Victoria Press Box 680.

BASSIST SEEKS BAND, LIKES Rock and Roll, R&B, new wave, wishes to play and perform alot. Phone 595-7884 Marty.

BASS PLAYER AVAILABLE for steady or casual work. 595-7442

34 PRE-RECORDED MUSIC

SPINKY'S
Priced to Fit Your Budget.
BAR SERVICE available.
656-1652

CANDU MUSIC
ENTERTAINMENT SERVICES
384-5521.

ARION'S
Make your occassion a success.
595-4376 Days or Evenings.

STEELY'S CANNED MUSIC. For a deal you'll listen to. Carter, 478-7785. John, 112-743-9290.

STARR SOUND LTD.
Ballroom, rock and disco
386-1230

"STUBBIES" CANNED MUSIC, Specializing in Weddings. Phone 652-2783.

PAPA BEAR PRODUCTIONS
385-2832

CJR CANNED MUSIC. 382-3811, 598-4717.

36 BUSINESS SERVICES AND DIRECTORY

Accounting

ACCOUNTING, BOOKKEEPing, financial statements, income tax, etc. Mr. McPherson 479-4541 or 388-4413.

INCOME TAX PREPARED. Will pickup and deliver. 386-3677.

CHARTERED ACCOUNTANT, available for bookkeeping, write up work, financial statement preparation. From personal residence. Murray Ellis, 385-1011.

COMPLETE ACCOUNTING and bookkeeping services. Also preparation of personal income tax returns. G. Spence 721-5165.

Appliance Repairs

ABC ELECTRIC
Used vacuums $39. up. 3 mos. warranty. Call 382-7221.
VICTORIA SHAVER CENTRE
Travel voltage adapters. Shaver repairs. 382-7221.
TELE-TECH APPLIANCES
Home service, major appliances. 385-6783.

ONE STOP SERVICE AT 831 YATES ST.

Appraisals

APPRAISALS
THE PERMANENT
3647 SHELBOURNE ST.
BUSTER EALES
477-0141

REAL ESTATE APPRAISALS
D. M. (Doug) MacKillop
386-7545.
Island Homes Realty Ltd.

Auto Glass

ISLAND GLASS COMPANY. Windshields installed, leaks repaired. Domestic Glass. Mobile Service. 384-9111.

Babysitting

RELIABLE DAYCARE IN MY home in Sidney, large fenced yard, quiet cul—de—sac, have 2 year old at home. Phone Sharon anytime 656-7180.

LOVING, EDUCATIONAL childcare, registered with PCCF, mother-daughter team. Gordon Head Rd. 721-5440.

WILL BABYSIT, MY HOME, part time, full time, 5 days a week. Near Oak Bay Rec Centre. 7-5 pm. 592-7137.

WILL BABYSIT PRE schoolers, weekdays, my home. Millstream Goldstream area. 478-9359.

LICENSED DAYCARE, FULLY experienced with children and infants, Shelbourne/K-Mart area. 477-6044.

LICENCED DAYCARE, FULL or part-time, Carey Road/McKenzie School area. 8am-5pm. 479-8078.

LOVING DAYCARE FOR 3 year olds and up. In my home. Monday-Friday. 479-8732

RELIABLE DAYCARE, MY home, Sidney - Airport area. Debbie, 656-2501

WILL BABYSIT IN MY HOME, Esquimalt-Admirals area. Phone 382-5681 after 6.

BUTTONS & BOWS DAYCARE Centre, 312 Benhomer. Opening February 1st. Phone 478-1314.

MOTHER OF 2 WILL GIVE LOVing care to your baby full time, $12 a day. 478-3335

TEACHER-MOTHER WILL BAbysit-tutor anytime. Cloverdale-Quadra area, 383-8161

Bookkeeping

SMALL BUSINESS BOOKKEEPing and financial statement. $10 per hour. 477-2307 after 6.

Brick Layers

25 YEARS' EXPERIENCE, fireplaces, chimney repairs, house facings, etc. Doug, 479-5975, 721-5012.

Cabinet Making

KITCHEN CABINETS, BATHroom vanities, counter tops, all custom built or refacing old cabinets with new modern designs with low price. For free estimate 479-7245.

HIGH CLASS ENGLISH CABInet maker wants specialty work. Long experience. All types of finishing including formica. 477-1037.

CUSTOM CABINETS
Refacing-Free Estimate 384-2323

Carpenters

RENOVATING?
Want some ideas! Kitchens, bathrooms and rec rooms my specialty, for a free estimate call Terry, 479-9573.

F. J. CONSTRUCTION. ALL sorts of carpenter work, additions, alterations, finishing, framing, etc. Private and commercial. Free estimates. Call Fred Jorgensen, 642-3075.

IF YOU ARE TIRED OF MEDIOcure workmanship, call Robert Innes, 598-2795 evenings, for all home renovations, additions, rec rooms, etc.

FRAMING BY JW PATTERSON Construction Ltd, free estimates. Call John 386-2929.

REMODELING, ADDITIONS, stairways, entrys, all home and commercial repairs. Phone 477-7382.

OAK BAY
Community Carpenter. Additions, renovations, finishing, cabinets. Call Terry 595-6046.

FINISHING CARPENTER, basements, sundecks, cabinets, siding. Free estimates. Reasonable. Terry 652-4572

COMPLETE HOME CONstruction services. Hour or by contract. Sidney and North Saanich. 656-3403, 656-0295

RENOVATIONS/BASEMENTS
477-7038
Framing, Drywall, Electrical.
Best prices in town

EXPERIENCED IN ALL phases of woodworking, remodelling, repairs and additions. Any size job. 477-7643.

PERMA CONST. LTD.
FREE ESTIMATES, 384-2323

COMMERCIAL
Carpentry - Display cabinets - Designs. Call Terry 595-6046.

NEW CONSTRUCTION OR RENovations, planning, drawing, layout and work. 656-4947.

CARPENTER, 30 YEARS EXperience. Alterations, additions, rumpus rooms. 652-1614.

EXPERIENCED FRAMING crew available for house and smaller jobs. 478-2393.

FRAMING CREW AVAILABLE immediately. Reasonable rates, call Bob 652-5527.

FULLY QUALIFIED carpenter requires employment. Phone 384-0894.

FRAMING CREW AVAILABLE. Call Kase 652-3433.

SMALL JOBS A SPECIALTY. Call 598-2920

Carpet Cleaning

PHIL'S CARPET CLEANING, steam cleaning carpets, chesterfields, chairs. 474-1808.

REGIONAL CARPET CLEANing, steam cleaning. Living room, dining room, hall, $45. 478-8518

Carpets and Linoleum

CARPETS AND LINO INstalled, reasonable rates, free estimates, workmanship guaranteed. 383-6791.

SMALL LINOLEUM JOBS wanted, bathrooms etc. Careful workmanship. Dudley, 385-3447

CARPET AND LINO. WE LAY the best and fix the rest. 479-0782.

Carpets and Linoleum

BEAVER HOME CENTRE
1580 Hillside 595-1225

Carpeting a new home or recarpeting your present one see the Homemakers. Contact Mal Connors, 595-1225

You Install!
We Install!
12 month warranty on our installations.

HOURIGANS
CARPETS AND LINOS LTD.
FLOOR COVERING SPECIALISTS
715 PANDORA AVE. 386-2401

18 YEARS EXPERIENCED carpet layer. Cheap for cash. Installations, repairs, restretch. Phone Master Power Wash 384-6818 anytime.

Cement

READY-MIXED CONCRETE when you want it - we deliver on weekends. Smaller jobs a specialty. Personalized, friendly service. Phone 478-3522 (24 hrs) or 388-5464 pager 611, Small Load Cement Products Ltd, 2650 Nobhill Rd.

G AND R CONCRETE FINISHers, all type of concrete work. No job too small. 383-8985 after 4. 388-9820.

FORMS, CEMENT WORK, steps, foundations, sidewalks, etc. Steve Laszlo 479-4756.

Ceramic Tiling

CUSTOM CERAMIC TILE AND stone work, free estimates. All work guaranteed. 656-5494.

COMPLETE BATHROOM RENovations, tiles, paint, fixtures. All work guaranteed. 381-6589

Chimney Service

DON'T RISK A CHIMNEY FIRE Call BLACK STACK Chimney Sweep, member of Blue Army and B.B.B. 10% Off metal chimneys. 384-7811, 9 a.m. - 9 p.m.

BLACK MAGICK
Chimney Sweeps
7 days a week 385-2813

CHIMNEY REPAIRS, REpointing and Flashing. Graham Contracting. 381-1112.

ESQUIMALT CHIMNEY Sweeping, 6 days a week, full service. 385-6994

Cleanup Service

4 BROTHERS—ALL AREAS
FREE ESTIMATES ANYTIME
NO CHARGE AND UP
Yard, Basement, Garage, Etc.
Hauling and Bobcat, 479-6112

REASONABLE CLEANUP. Yards, basements, etc. also hauling, free estimates. 479-5823, 656-5671.

CLEANUP SERVICE, OAK BAY-Fairfield speciality, basements, yards, etc. Hauling. Free estimates. 598-7595 or YR 97332.

HAULING AND CLEANUPS. Basement, yard, compost. Free estimates. Eugene's, 383-3528.

CLEANUPS, BASEMENTS, attics, yards, composts, and junk hauling. 658-5406.

CLEAN-UP YARDS, COMPOSTS and basements, prompt service, reasonable rates, 478-4943.

LOOKING FOR A DEAL? OUR ¾-ton truck takes most loads for only $13.50. 383-0805.

¾-TON TRUCK, POWER SAW and man looking for work. 388-4875.

CLEANUP MAN AND EMPTY truck looking for work, reasonable. 385-7965.

NEW HOMES CLEANED AND vacuumed, rubbish hauled. 479-4067.

FATHER AND SON WITH VAN, delivery, cleanups, etc. 386-9500.

Contractors

WHEATON CONSTRUCTION LTD.
General Contractors
Building Consultants
385-5702

R. J. MOORE
CUSTOM BUILDERS LTD.
FRAMING
Residential, commercial general contracting. 386-8584, 386-9654.

FARMER CONSTRUCTION
Design—Renovations
388-5121

TYLER CONST. LTD
Commercial & Residential
Renovations & Additions
385-3856

T.&C. BUILDERS LTD.
Framing
385-5293 385-8587

CUSTOM HOME SPECIALIST, call Mike anytime. 592-0322 evenings, 384-3323 days.
ELCON PROJECTS LTD.

PROFESSIONAL OVERHEAD garage door installations. 383-9126

Drafting

ARCHITECTURAL, STRUCtural drawings, quantity takeoff and estimates prepared, 19 years experience, hourly-contract. 721-5047.

ARCHITECTURAL STRUCTURal drafting services custom or renovations. Hourly/contract, certified. 479-0896.

Draperies

HOURIGAN'S
Floor Covering Specialists
CUSTOM DRAPERIES
—Bedspreads—
PROMPT IN-HOME SERVICE
715 PANDORA AVE. 386-2401

DRAPES, SLIP COVERS, BOAT and camper cushions etc. Workmanship guaranteed. Phone 385-0846.

Dressmaking

GISELE'S CUSTOM DRESSmaking, Design, alterations, restyling, repairs. Guaranteed work. Phone 386-4434, Monday to Friday, 8-12 and 1-5. After hours and weekends, phone 478-3236. Saturday by appointment only.

ERZSI DRESSMAKING BOUtique now open, professional dressmaking, designing and alterations. Call 382-5712 9:30am.-5:30pm. Mon.-Sat.

NEW DRESSMAKING, REpairs, altering. Call 9am to 11am or 1pm to 4pm, 478-5307.

INNOVATIVE SEWING: QUILTS, wall hangings, clothing, bags, canvas work. 385-7162.

SEWING AND ALTERATIONS. 656-2676.

Drywall

"SPRAYMAN"
Specializing in all types of texture ceilings and wall, satisfaction guaranteed. 652-3601.

TAPING - TEXTURE
Immediate, inexpensive. 477-7038

Drywall

BOARDING AND TAPING, free estimates, satisfaction guaranteed. Phone 474-2057

DILIGENT DRYWALL CO. Installation and finishing of gypsum wall board. All work guaranteed. 383-3809.

BOARDING, TAPING AND other decorating specialities. Free estimate. Workmanship guaranteed. 385-4725.

FOR A TOP RATE JOB AT lowest prices, please phone 386-5228 evenings.

Electrical Contractors

G & A ELECTRIC
Licenced electrician will do resident, commercial, industrial. Old home rewiring, single phase or 3 phase, free estimates call 388-6275 pager 1207.

RG HELLER ELECTRIC
Resident, commercial, small industrial. Old home rewiring. Very reasonable rates. 478-4032, if no answer 385-5335.

CALL HENRY ANYTIME AT
384-3323
ELCON PROJECTS LTD

OLDER HOMES REWIRED — NO down payment. We finance at bank rates with approved credit.
EDDY'S ELECTRIC—385-7666

DO YOU HAVE SMALL ELECtrical wiring jobs? No one is interested? Please call evenings, 652-5809.

ALDERLEY ELECTRIC
Small hookups to large wiring jobs. Done promptly at reasonable rates. 658-5373.

LICENSED ELECTRICIAN will do new wiring, rewiring, hot water tanks installed. 479-9765.

SMALL WIRING JOBS, SERvice calls, at prices you can afford. 656-5294.

Excavating

MANSELL BOBCAT SERVICE Weekend specialists. Call 478-9458, 478-2570, for leveling, backfilling, septic fields, post holes, sand, gravel or topsoil supplied, spread, leveled. Basements dug, landscaping and rockwork.

QUALITY WORK AT REASONable prices by reliable established Contractor. Cats, backhoe and trucking. Call Barnes Construction Services 479-2595.

ROBERTSON'S EXCAVATING Track machine with backhoe. Roads, basements, backfilling. 595-8530.

BRENTWOOD BOBCAT SERvice. Bobcats from $18 hour 652-3519 or 652-9957

Fencing

ISLAND CHAIN LINK
Fencing in wire or wood
Small jobs a specialty
477-0332.

EUROPEAN CRAFTSMAN, ALL types of fencing and repairs. Guaranteed work. Gordon Head, 721-3759.

Flooring and Sanding

M & M FLOOR
COMPLETE FLOOR CENTRE
Hardwood, Carpets and Linos
532 William St., 384-0343
Nights: Al, 386-3078
Mike, 652-4308

Furniture Refinishing

ANTIQUE RESTORATION AND reproduction, highest quality craftsmanship. Dove West. 388-5517

FURNITURE AND INSIDE woodwork hand stripped, free pickup, delivery, and estimates. 384-1002 anytime.

FURNITURE REFINISHING, reasonable rates, estimates. 382-5582.

Gardening

4 BROTHERS ALL AREAS FREE ESTIMATES ANYTIME ROTOTILLING, yard cleanups, lawn maintenance, new lawn preparations, Bobcat Service, Hauling.
FALL CLEANUPS 479-6112

QUALITY LANDSCAPING LTD. Pruning, gardening, maintenance and cleanup. New lawn preparation, power raking, aerating, stone work. Monthly rates. Reasonable prices, free estimates. 478-5114, 478-4216.

HARVEY'S LANDSCAPING Experienced chinese gardener, book now. Pruning, spraying, power raking, aerating, garden design. All phases. 479-7078, 384-8621.

DUTCH LANDSCAPING Professional pruning of fruit trees, ornamentals, trimming hedges, cleanups, new lawns, etc. Free estimates. 478-1023.

CREATIVE LANDSCAPING Dutch horticultural background. 477-7882.

FRUIT TREES, ORNAMENtals pruned, certified sprayer, 15 yrs. experience. 383-8363.

PROFESSIONAL PRUNING, gardening. Low prices. Free estimates. 595-6784

Glass and Glazing

STORM WINDOWS
"DO IT YOURSELF"
DURA-SHIELD
DESIGNED BY WESCRAFT
Vinyl Frames—Float Glass
YOU MEASURE—WE MAKE
YOU INSTALL

MAYFAIR GLASS
FULL SERVICE GLASS SHOP
790 SPRUCE ST. 384-8721

HARRY THE BROKEN WINDOW SPECIALIST. Residential glass, plate shelves, non-glare & clear picture glass, repairs on screens & screen doors, auto glass, venetian blinds. GIVE ME A BREAK 477-6534

Gutter Cleaning and Repairs

GUTTERS, DOWN PIPES, drain tiles, chimneys repaired, fireplaces repaired, roofs demossed, repairs and replaced. 479-8196.

5" CONTINUOUS GUTTERS, special contractor rates. Old wooden gutters renewed. IRWIN INDUSTRIES, 382-5154. Free est.

GUTTER'S INSTALLED AND repaired. Graham Contracting. 381-1112.

Handymen

NEED HELP
Repair and renovations, plumbing, carpentry, painting, cement work, fencing, drywalling, etc. 25 years experience. Low price. Free estimate. Try Nick, evenings 381-0296

RUSSELL'S CONTRACTING Custom cabinets, carpentry, plumbing, electrical, brick laying, cement work, drywalling, complete renovations, fixing antique furniture, work guaranteed. 381-0169 after 5:30.

HANDYMAN WITH TRUCK, will do all kinds of maintainence, painting, minor plumbing, etc. Reasonable rates, free estimates. Wally: 386-1857 after 6pm.

JACK OF ALLTRADES Expert service, repairs, remodelling, fencing, drywalling, roofing, etc. Call the man who can do it. 478-8153.

HOME WOODWORK REPAIRS. Call 382-1277 for free estimate between 7 am - 9 pm or 6:30pm-7:30pm.

RENOVATIONS OR ODD JOBS. Carpenter handyman. All work guaranteed. 381-6589

Hauling

HAULING: TOP SOIL, SAND, manure, wood, garbage, etc. Eugene 383-3528.

LOOKING FOR A DEAL? OUR ¾-ton truck takes most loads for only $13.50. 383-0805.

RELIABLE HAULING AND carpentry, $10 per hour. Call after 4:30, 383-2510.

HAULING, CLEAN UPS, SMALL moves. $10 a load. 384-6091.

WILL CLEAN AND HAUL, ETC. Very reasonble. Tony, 474-1014.

MAN WITH TRUCK WILL HAUL anything. Call Terry, 384-4805.

Home Improvements

SOMERSBY
Manufacturers of custom millwork, vanities, cabinets, wood windows, frames, doors, including French doors and windows and pocket door frames. K.D. fir, hemlock finished lumber and mouldings, sanding and resawing. Weekdays 7:30-5:00
Cr. Hillside and Bridge 388-6645

T. AND C. HANDYMEN
We do a good job. All kinds of yard work and home maintenance is our specialty. Gardening, fencing, cleanups, painting, cement work, and carpentry. Our rates will please you. Call us at 477-6871.

THE BLUE ARMY
One Call Does It All
385-7755.

KAN-DU. FAMILYMAN WITH 1-ton truck, hauling, general repairs, construction, firewood. Let Kan-Du work for you. 386-2695.

SPECIALIZING IN RENOVAtions and bathroom remodelling. 20 years experience. Call John 479-0695.

ADDITIONS, RENOVATIONS, home repairs, one man- all trades. 478-1560.

SMALL JOINTER AND planer work done, reasonable. Call Bob 478-9609

INCREASE THE VALUE AND comfort of your home with experienced craftsmanship. 595-7770.

BUILDING INSPECTION FROM foundation to roof. 478-1560.

Insulation

HELP KEEP OUT THE COLD. Phone GLACIER INSULATION LTD. today. Our re-insulation and new construction division both fully guarantee materials and workmanship. For those interested in upgrading existing insulation in your home we offer Rebates through:
-The Federal Government C.H.I.P program
-B.C. Hydro Financing Program.
HURRY today - it's economical to insulate now. Phone between 9am-5pm 388-6844

INSULATE YOUR ATTIC WITH Government grant. Cut heat bills in half. 652-9029.

Janitor Service

YOU MOVE, WE'LL CLEAN. Commercial, residential. Insured, bonded. The Family Team Ltd, 386-7490.

RELIABLE, TRUSTWORTHY woman would like part-time janitorial work evenings. 598-3910.

Landscaping

NATURAL GARDENING AND Landscaping can handle it all. No job too big or too small. From cleanups, lawncare and pruning to rock walls and any cement work. Reasonable rates. Phone 479-0055 after 7 pm.

COMPLETE PRUNING ALL types trees and shrubs, spring cleanup, customized underground sprinkler systems, manual or automatic. Grabia Landscaping & Gardening 383-3230.

CREATIVE LANDSCAPING Designing and redesigning. Artistic layouts. Free estimates. Dutch Horticultural background. 477-7882.

PORTUGESE LANDSCAPING. Stone work, rock walls, fireplaces, and landscaping. Free estimates. Reasonable prices. 595-5439.

4 BROTHERS—ALL AREAS FREE ESTIMATES ANYTIME New lawn preparation, rotatilling, Bobcat Service. 479-6112.

Locksmiths

GUARD YOUR PROPERTY with Guardian Locksmith, 592-4211. Complete mobile locksmithing service. Fast service. Reasonable rates.

Masonry

EXPERIENCED STONE Mason will give free estimates on any brick or stone job. Call after 5pm. 642-5046.

SCOTIA LANDSCAPING Fireplaces, rock walls, face, patio slate, Anytime 385-4874.

SMALL BLOCK BUILDINGS, fireplaces and brick facings, competitive rates. 592-1905 after 5pm.

ALL TYPES OF MASONRY work done. Call 388-6895 after 5 pm.

GIBRALTAR STONE WORKS For a job "built to last like the rock". Phone 595-7746.

Miscellaneous Service

APARTMENT STOVES EXpertly cleaned at your home or apartment. 383-1927

SAWYER SHARPEN SCISSORS 840 Fort St. 388-6228

Moving

DRUM CARTAGE
The moving specialists. Pianos, antiques, heavyweights. Storage facilities, packing and crating. Reasonable rates, free estimates. Call 383-9861 and save $$$

MOVING???
C&M Cartage, Large or small moves. Very low rates. Phone 595-4376 days Monday-Friday, or 656-3651, after 4 pm.

D&D TRANSFER
For fast efficient moves and very low rates phone 721-3286 anytime or 595-4376 from 9-4 weekdays.

SMALL MOVES!
Have heavy duty pickup; dollies and tarp. Reasonable. Gaylon, 385-3447

MOVES AND DELIVERIES. Experienced, insured. Eugene's, 383-3528.

MBN CARTAGE
Experienced movers, $20 per hour. Call 386-3652.

Painters and Decorators

SPECIALIZING
In interior painting and wall papering. Guaranteed work at reasonable rates. Free estimates. 592-7239, 592-3641 after 5.

SPECTRUM PAINTING AND decorating, experienced, clean painters. Free estimates. We also do texturing and drywall. 592-9519.

SATISFACTION GUARANteed. Interior, exterior. Reasonable rates. Free estimates. 381-6784.

CANTERBURY DECORATING Quality painting and paper hanging. Free estimates. 479-3541

ANY ROOM $35, TEXTURED ceilings, the best of spring. 384-8549, 385-3398.

CERTIFIED PAINTER. LOW rates. Free estimates. Written Guarantee. 382-3805.

Painters and Decorators

GARRETT PAINTING AND PAperhanging, fast, friendly service, low winter rates, free written estimates. Charles Garrett 478-0992.

OLD AGE PENSIONERS PREferred. Residential painting. Yellow pages or Garth Glover Painting, 385-6422.

DECORATOR
Specializing in fine wall coverings, grass cloth, vinyls, foils, etc. Estimates, 474-1397.

PAINTING AND DECORATING, 19 years experience. Free estimate. Guaranteed work. 598-8240.

ARTS PAINTING AND DEcorating. Experienced and reasonable. 386-9500.

EXPERIENCED PAINTER needs work. Interior and exterior, small plaster repairs. 592-7137.

PENINSULA PAINTING
Quality painting, free estimates. 656-1519.

PAINTING, NO JOB TOO small, interior and exterior. Contact Steve 382-6566.

Plasterers

PLASTERING AND STUCCOing, also small jobs in patching and lathing. Ask for Jim. Evening calls welcome. 478-1118, Jimy's Plastering & Stucco.

STUDDERS PLASTERING AND stucco. Repairs, additions and renovations. No job to small. Guaranteed workmanship. 592-1668 or 592-2111

STUCCO, DRYWALL, INSULAtion. Quality workmanship. Competitive rates. 652-9029.

FRIEDRICH PLASTERING and stucco. Patching specialists, older homes stuccoed. 656-2064.

COLEMAN PLASTERING
Quality lath and stucco. 478-9976.

PLASTERING, STUCCO, REpairs, reasonable, 479-4779.

Plumbing and Heating

BUDGET PLUMBING
595-5293.

NEW FIRM
Renovations, new construction, discounts. Law and Son Plumbing Service Ltd. 658-8112. After hours 658-8163

LOW COST PLUMBING repairs, excellent workmanship. Days: 383-0149; evenings and weekends: 386-6553.

EXPERIENCED PLUMBER, Free estimates for alterations and new installations. Reasonable rates. Call 479-6817

D & S PLUMBING SERVICE, alterations and repairs. Reasonable. 478-0965.

REPAIRS AND RENOVATIONS, 20 years experience. Low rates. 24 hour service. 652-5813.

REASONABLE RATE PLUMBer, 24 hour service. Free estimates, 477-5742.

PLUMBING, LOW HOURLY OR contract rates, work guaranteed. Fred 388-9277.

DAVIDS PLUMBING
Hot water tanks, plumbing repairs, drain cleaning. 386-8881.

Pruning

FRUIT TREE PRUNING WITH care, inexpensive, experienced. Bill, 2840 Prior, 383-9426.

OKANAGAN FRUIT TREES pruned, best prices, cash. Free estimates. 383-7088.

Printing & Typesetting

ATS TYPESETTING SERVICES Quality typesetting and paste-up service. Fast turn around at competitive prices.
812 Cormorant St. 385-2076

Refrigeration and Air Conditioning

BURNETT REFRIGERATION. Fridges and freezers serviced in your home. 382-4134 (24 hrs)

Roofing and Siding

SHAKES, SHINGLES AND duroid roofing and reroofing. Free estimates. 656-3492, 386-9891.

PARKER JOHNSTON LTD. 1855 BLANSHARD. 382-9181 "Roofing Victoria Since 1935"

ALL TYPES OF REPAIRS AND roofing. Phone Central Sheet Metal 478-1814.

ROOFING INSTALLED, ASHphalt shingles. Graham Contracting, 381-1112.

Saw Sharpening

386-1122
CANDU SERVICE CENTRE
2825 Bridge St.
INSTANT SAW EXCHANGE

Shoe Shining

SUPER SHOE SHINES $1.50. Wednesdays Ladies day $1.00, Barber Syrl, Empress Hotel.

Tailors

OAK BAY TAILORS
Tailoring, alterations, ladies and mens quality leather alterations. 1826 Oak Bay Ave. 598-4131

LEATHERWEAR ALTERAtions, repairs, remodelling, cleaning and dyeing. Elley's Leather Fashions. 738 Johnston, 383-7834

BRITISH CUSTOM TAILORS
1311 BLANSHARD 383-2632

Storm Windows

BOSSOM GLASS CO. LTD.
382-3031 382-0222

Tree Service

DANGEROUS TREE REMOVal, topping and falling. Very reasonable rates. Free estimates. Fast service. 478-9346.

EXPERIENCED CHINESE gardener, pruning, fruit trees, shrubs, spraying. 384-8621, 479-7078.

FRUIT TREES, ORNAMENtals pruned, certified sprayer, large or small. 383-8363.

KEN'S TREE SERVICE. LOW rates for pensioners. 382-5310 evenings.

TONYS TREE SERVICE, trees removed, pruned, etc. Reasonable. 474-1014

Upholstery

ACE UPHOLSTERY
477-0455
Quality workmanship. European craftsman. Free estimates.

Window Cleaners

JACK'S WINDOW CLEANING, residential and commercial, free estimates. Call 383-3481.

HAVE YOUR WINDOWS PROfessionally cleaned. Reasonable rates. 598-6203.

38 TRAVEL

MAUI

Deluxe 2 bedroom fully furnished condominium located on a safe sandy beach, OK Trucking Co Ltd, 386-3414

38 TRAVEL

VACATION ACCOMMODATIONS

Fully furnished, vacation apartments, near beach, located in the heart of Waikiki. Budget rates weekly and monthly. Write.

LEALEA HALE HOTEL APARTMENT
2423 Cleghorn St.
Honolulu, Hawaii 96815
Phone Hawaii
(808) 922-1726

GOING TO MAUI
Kaanapali Beach
PAPAKEA
1-bedroom condominiums including all facilities and all comforts of home and then some. Summer prices as of May 1, $37.50 per day U.S. funds. Call 479-7117 before 5 p.m. or 382-7642 after 5 p.m. and weekends. Ask for Percy or leave message.

ENGLAND
Experience the freedom of a self-catering holiday. House or flat to sleep 4, situated in Surrey (near London) or Devon Coast. Tastefully furnished, centrally heated and reasonably priced. Available all year-long or short stay. Send for brochure: WENDY HOUSE HOLIDAYS (DC), 31 Ash Lodge Drive, Ash, Aldershot, GU12 6LP, U.K.

MAUI—BEACH FRONT
DELUXE 2 BEDROOM, FULLY FURNISHED CONDOMINIUM PLENTY OF RECREATION AND MILES OF SANDY BEACH. WEEKLY AND MONTHLY RATES. AVAILABLE APRIL. BOOK EARLY. 383-4124.

40% OFF

42 EDUCATION

WANTED: TUTOR, ENGLISH and Social Studies, for boy 14, Grade 8. Must be experienced in Special Ed and have references. Call 652-2377 days between 10-2.

TUTORING— PROFESSIONAL help by experienced teacher. French, math, new and old methods. 598-2331.

REQUIRE MATH, ENGLISH tutor. Grade 10. Victoria Press Box 560.

FRENCH 10 WEEK SESSION, French teaching specialist. $100. Call evenings, 592-4849.

60 FUEL

HOT BURNING SEASONED Arbutus (also seasoned fir). Prices ranging from $75-$85. for ¾-ton pickup load, depending on location, type of wood or mixture. 384-0912.

CEDAR FIREWOOD, $15 PICK-up load. Kindling $1 a bundle. No delivery. 1643 Whiffen Spit. 642-5972.

DAVIES BROTHERS FUEL Ltd., $45 per pickup load for split and delivered alder. 642-4726 or 642-5323

ALDER, SPLIT, DELIVERED and stacked. Large pickup load, $55. Immediate delivery. 652-2746 or 652-3112.

ALDER WOOD FOR SALE. Fallen since May 1979. Split and delivered. $70 cord. 383-7723, 383-0404.

WOOD FOR SALE, CUT TO ANY specific size, $40 pickup load. Mixed alder and fir. 658-8921.

FIREWOOD SPLIT AND DE-livered. $30 pickup load. 478-4205 after 5.

FIREWOOD, TRUCK LOAD, split alder $25 cash, delivered. 478-9346

ALDER AND MAPLE FIRE-wood custom orders accepted, $40 pickup load. 652-4870, 112-748-3218

FIREWOOD SPLIT AND DE-livered, $45 pickup load, $65 cord. 642-3822 or 642-3645

SEASONED FIREWOOD, split, delivered, $55, large pickup load. 478-4059.

FIREWOOD FOR SALE, SPLIT and delivered, $50 a load. 642-3230 5-8pm.

FIREWOOD, FULL PICKUP OF alder and fir, $30 delivered. 537-9845, 7:30-8pm.

DRY SEASONED FIR, 65¢ PER cubic foot, split, delivered. 478-0689.

FIREWOOD $70 MIXED CORD. Delivered. Phone 386-9813.

ALDER WOOD, DELIVERED, pickup load, $65. After 7, 383-0688.

FIREWOOD SPLIT AND DE-livered. 642-4462 or 642-3480.

DRY SEASONED ALDER, 63¢ cu.ft. 478-4641.

SPLIT ALDER, $50 FULL truck load. 478-1115, 642-3060

QUALITY ALDER SPLIT AND delivered, $65. cord. 478-4327.

63 TIMBER

TIMBER WANTED
Standing or felled
Top Prices Paid
385-7013
GLACIER LOGGING LTD.
"The Professionals"

TIMBER WANTED INCLUDING alder, will contract logs with FMC skidder, wet or steep ground no problem, small or large lots. 112-390-2506.

TIMBER WANTED, STANDING or felled, top prices paid. Also contract logging. S.T.S. Logging Ltd, 112-743-2408.

65 BUILDING SUPPLIES

HOME LUMBER & Building Supplies
470 Ardersier Rd.
385-8711

PLYWOOD SALE
STANDARD

4x8—5/16 Std fir	$5.75
4x8—⅜ Std fir	$6.95
4x8—½ Std fir	$9.50
4x8—⅝ Std fir T&G	$11.45
4x8—¾ Std	$13.50

Factory		D: UnS
4x8—¼	6.95	$5.50
4x8—⅜	9.95	$5.95
4x8—⅝	13.50	$8.95
4x8—¾	15.50	$11.95

LUMBER SALE
STD. and BTR FIR

2x4—6'	$155
2x4—92¼ pet Studs	$275
2x4—8'—14'	$320
2x6—8'—14'	$320
2x8—8'—24'	$320
2x10—8'—24'	$425

Louvered Bifolds
#1 Select Mahogany
c/w hardware

Louver	½ Louver	Full
2668	$38	$34
5068	$74	$65

Duroid Shingles
210 wt. No. 1 Asphalt self seal. All colours in stock, per bundle. $8.95

INSULATION
FIBREGLASS
PRICE PER 1,000 sq.ft.

R12—4"	$155
R20—6"	$255
R28—8"	$345

GYPROC
Price per 1,000 Sq. Ft.

½" GYPROC	$135
⅝" FIRESTOP	$180
STUCCO WIRE	$30
PERMAX	$6.50

Deliveries made anywhere on Vancouver Island and Gulf Islands. Before you buy compare our prices. For quality, service and guaranteed savings, phone:
386-3374, 385-8711

SLUGGETT & BROWN JOINERY
Wood Windows, Doors, Frames
526 DISCOVERY ST. 382-3011

CUSTOM CUT BEAMS AND mantelpieces in fir, red or yellow cedar. Air dried oak, maple, alder, cedar, Douglas fir. 385-9679.

SS LUMBER, 6535 FORD RD., Duncan opposite Forest Musuem, up Drinkwater Rd., second road on right. 4"x12" cedar bevel siding, $325 BM. Phone 746-5041.

ROUGH CEDAR, ALL DIMENsions. Hidden Valley Saw Mill, 2200 Sylvester Road. Open Saturday and Sunday. Phone 743-2830.

QUANTITY OF ALUMINIUM sliding windows with screens, patio sliding door with track, other odds and ends. 479-0735.

100 BUNDLES OF HEAVY handsplit cedar shakes, 20 to 22", $50 per square. No Chislers. 658-5025.

EXCELLENT SHAKES
Good supply of 18" shakes. $60. per square. 652-4368.

65 BUILDING SUPPLIES

Butler Brothers Supplies
2046 Keating X-Road
652-1121

ATTENTION ROOFERS
Special sale discontinued line of top grade asphalt shingles.
SUPER SEAL
$8.85 per bdl.
16 sq. bright green
6 sq. jet black
37 sq. bright red
9 sq. Sandlewood
11 sq. dual brown
9 sq. brick white
15 sq. frostone gray
FAST LOCK
$9.05 per bdl.
15 sq. jet black
14 sq. dual brown
19 sq. froston green
19 sq. frostone gray
All items subject to price sale.

JUBILEE BUILDING SUPPLIES Ltd.
SALE—Jubilee Will Be moving soon to larger premises
MANY ITEMS REDUCED
Carpet
Kit Cabinets
Permax
Polythrne
Many More Products Such as
Insulaton
R12—$155 M
R20—$270 M
Roofing
Truseal—$8.95 Bdl.
Interlocking
Permatite—$9.75 Bdl.
Kitchen Print Carpet
15 Different Styles
Retail $8.95-$11.95 yd.
On Sale at $5.95 yd.
See us on Other SPECIALS
(Opposite Town & Country
Next to MacDonald's Bakery)
574 CULDUTHEL RD. 388-5412

NORSECRAFT HARDWOOD Industries Ltd.
383-4233
NOW IN STOCK
Eastern Maple
North America
ALSO: Open Saturday All Day
531 David St. 383-4233

CASH AND CARRY. ROUGH cedar lumber in utility grade, standard and better. Cedar shakes, shingles and fencing material. Also will custom cut to order. All at better than competitive prices. Smiley Rd. Chemainus. 246-9622.

SAANICH LUMBER YARDS
Garages, Carports, Fencing, Garden Sheds, Greenhouses, Chicken Houses, Dog Kennels, Compost Box, Workbenches.
1496 Admirals Road 385-2486.

OLD BRICK (WIRE CUTS). Cleaned. 1517 Myrtle, 595-4810. 35¢ apiece.

GONE OUT OF BUSINESS, 4" aluminium gutters accessories for sale. 388-9624

24" HAND SPLIT TAPPERS, good quality. 385-1662

70 MUSICAL INSTRUMENTS

Stuff 'n Prices

TREMOLUX, Head	$250
DELUXE w/Cerwin-Vega	$400
CHAMP	$125
73 LES PAUL Std.	SOLD
76 STRAT	SOLD
77 FENDER Precision, mint	$545
IBANEZ Flying V bass	$450
ODYSSEY Hawk	$595
FENDER Mustang	$325
(2) EV SRO 12" ea.	$175
ALTEC 418 B 15"	$160
JBL K130 15"	$175

Plus much more at
McMusic
COLWOOD
2244 Sooke Road 478-4622
Mon.-Fri. 10-7, Sat. 9-6

A REAL STEAL
Used Hallman console organ includes 261 note keyboards, 25 base pedals, pure organ sound, no gimmicks. Basement priced at $1195.
Scott PIANO & ORGAN
1400 BLANSHARD 386-2434

BILINGUAL
WE SPEAK ORGANS & PIANOS at
GLEESON MUSIC CITY
Home of HAMMOND Organs
KIMBALL Pianos and Organs
714 FORT 388-9632

GUITAR REPAIRS
Highest quality fret work at lowest possible prices. Brass nuts and bridges expertly installed. Custom re-wiring and modifications. Same day service for most repairs.
THE GUITAR SHOP
SOFT SOUNDS MUSIC
535 YATES ST. 381-5814

THOMAS ORGANS WITH ALL LATEST FEATURES. AS LOW AS $1495. & UP.
BERNIE PORTER MUSIC
"YOUR LEARN TO PLAY STORE"
725 CALEDONIA 382-9542

HAMMOND AUROA W/AUTO vari rhythm — presets — arpegiator — leslie speaker. Welcome value $3995
Baldwin Piano and Organ Centre
(Across from The Bay)
1736 Douglas 381-0551

LOWREY HOLIDAY CONSOLE organ beautiful condition — leslie — cassette — AOC — genl rhythm. Good value at $4595
Baldwin piano and Organ Centre
(Across from The Bay)
1736 Douglas 381-0551

LESLIE 2-CHANNEL SPEAKER model 760. Can be heard in operation. Complete with controls. Only $1250. This unit currently retails for $1900. This is a bargain. Call after 6, 592-1785.

RICHARD DENZIL
PIANO TUNER—TECHNICIAN
Regulation, repairing, rebuilding.
388-9295

YAMAKI STEEL STRING GUItar. Reg. $1099. Sale Price, $875.
HALL-FAIRFIELD MUSIC CENTRE
728 FORT ST. 385-3307

LES PAUL COPY, MANN ELECtric guitar, Sunburst, with case, excellent condition, $250 firm. 382-2862

FENDER RHODES $890, PEDAL bass $200, Swedish Nycelharpa $1000, electric stick $800. 479-0177.

70 MUSICAL INSTRUMENTS

120-BASS CHROMATIC ACCORdian, like new, 120 bass piano accordian with amplifier, good condition. 595-8521.

MASON AND RISCH APT SIZE piano, excellent condition. $1695
Baldwin Piano and Organ Centre
(Across From The Bay)
1736 Douglas 381-0551

LAB SERIES L-5 AMP., TWO 12's, 100 watts, $550; Unique Fury bass, maple neck, with case, $500. Marg., 383-0383 days. Prices firm.

MUST SELL 1973 GIBSON LES Paul custom, little use, excellent condition, $650. 382-9549 after 6pm.

FENDER MUSTANG BASS GUItar, put on reworked, hard shell case, $350. Sunn bass amplifier, $350. 112-653-4658

FRENCH PROVINCIAL ELECtrohome organ with built in Rythmn Master. Trumpet with case. 383-8357

HAGSTROM II GUITAR WITH 7 controls, Fender, two instruments, Vibro Champ amplifier. Open to offers. 592-3656.

BLESSING STUDENT MODEL trumpet and case, used only six months, immaculate. Call 592-3813, evenings.

HONDO II 12 STRING GUITAR. Sale price $120. Pamus Music, 1108 Blanshard (at Fort). 386-8475.

TROMBONE AND CASE, $65. Clarient and case, $75. Can be seen Saturday and Sunday, 10-4, 827 Craigflower.

ELECTROHOME CATHEDRAL organ with rhythm masters, like new condition, $1200. 652-1515.

HAMMOND L100 ORGAN AND Leslie 110 speaker, $2000. 385-0402 or 383-7837 ask for Chris.

NEW ORGAN, WURLITZER, #444, rythm section, bench, $1495. Phone 381-6387.

BABY GRAND PIANO AND bench. Beautiful condition. 386-3397.

CONN TRUMPET. NEW CONDITion. 6 months old. Cost $840. Asking $550. After 5 pm, 642-3936

ANTIQUE WILLIS PIANO, beautiful walnut finish, new condition. $2,500, 477-7094.

JBL K130 P.A. BINS/WITH Pelzo Tweeters asking $595. 386-5501.

FENDER BASSMAN AMP WITH 15" Altec speaker in cabinet, $350. 383-2994.

GUITAR, MANN GIBSON SG copy with hardshell case. $250. 598-4894.

TITANO 120 BASS ACCORDIAN, good condition, $450. 479-9744 after 6pm.

SELMER TENOR SAXOPHONE in as new condition at a used price. 595-4001

COMPLETE SET SONOR drums, Zildjian cymbals. Phone 477-5837.

ROLAND SH100 KEYBOARD synthesizer, hardly used, $850. 592-1045

GUILD D-50 GUITAR, LIKE new, with case, $750. 479-8068.

TRUMPET, OLDS AMBASSAdor. Phone 479-0710, after 5 pm.

SUNN ALPHA 112 60 WATT GUItar amplifier, $350. 598-4894.

ELECTRIC GUITAR AND AMP, near new, $375. 478-2955.

TRUMPET, EXCELLENT CONdition. $90 or best offer. 479-6993.

BALDWIN ORGAN.
382-2348.

67 FENDER BANDMASTER amp. $250! 383-2793, 477-3607

TWO ELECTRIC GUITARS, ALmost new. $100 and $50. 477-5150.

71 MUSIC TEACHERS

DIANE FERGUSON
BA, ARCT
Teacher of Piano, Organ and Theroy. 477-7078

INTERESTED IN GUITAR LESsons? Jazz, rock, classical or pop. The English Music Studio, 388-9423, 595-8365.

PROFESSIONAL INSTRUCtion in guitar, piano and voice. Pat Hartman. 386-1710.

CLASSICAL AND FLAMENCO guitar, individual lessons, all levels. 385-8167

POPULAR PIANO, ORGAN, ACcordion and guitar lessons. 652-2392

PIANO IN YOUR HOME, PRIvate lessons. Phone 478-9654.

77 MOTORCYCLES

79 YAMAHA CLEARANCE

GT80MX	SALE PRICE $649
YZ80	SALE PRICE $769
YZ100	SALE PRICE $1199
13D0	SALE PRICE $929
DT175	SALE PRICE $1349
TY175	SALE PRICE $1339
MX175	SALE PRICE $1199
XS4002F	SALE PRICE $1649
XS400F	SALE PRICE $1899
SX6502F spec.	SALE PRICE $2599
XS750 spec.	SALE PRICE $3299
XS1100F	SALE PRICE $3999

PLUS NEW
78 YB100E at $759
78 SR500E at $1899
1100
MIDNITE SPECIAL
ON DISPLAY NOW!
ALL AT
MULLINS MARINE
925 Yates St. Dealer 5245
382-1928 382-4515

79 HONDA CLEARANCE

CT70	SALE PRICE $739
CT90	SALE PRICE $899
XL125	SALE PRICE $1259
XL250	SALE PRICE $1599
XR250	SALE PRICE $1699
CB400T2	SALE PRICE $1799
CX500 std.	SALE PRICE $2699
CB750K	SALE PRICE $2999
GL1000	SALE PRICE $3999

PLUS
79 CM 185 (ex safety council). Full remaining warranty.
$1149
ALL AT
MULLINS MARINE
925 Yates St. Dealer 5245
382-1928 382-4515

TAKE ADVANTAGE OF THE HONDA
Factory Clearance SALE
SAVE UP TO $300 AT
VICTORIA HONDA
2851 Douglas 386-8364
Dealer 5854

MOPEDS—18 MODELS
ISLAND MOTORS, 385-3515
602 Esquimalt Rd. Dealer 5138

NEW FIBERGLASS SADDLE bags, with built in turn signals and brake light, 16x8x15". Mounts included. $218 pair. 478-3823.

1971 NORTON 750 COMMANDO, excellent condition, must sell. $1,000. obo. 382-4369, 474-1550 after 5pm.

77 MOTORCYCLES

Harley-Davidson F.L.T.
THE MOTORCYCLE MAGNIFICENT
A new conception in touring bike. SEE IT AT.
BROOKLANDS MOTORCYCLES
HARLEY-DAVIDSON HONDA
937 Fort Dealer 6121 383-5926

HARLEY DAVIDSON FLT
The Revolutionary Touring Bike
Come in and see it and Pick up your FREE 1980 Accessory Catalogue
VICTORIA HONDA
HARLEY DAVIDSON
2851 DOUGLAS 386-8364
Dealer 5854

77 HONDA 175 MR TRAIL BIKE, new oversized piston and rings, good rubber, excellent condition. $600 or best offer. 642-3007

75 YAMAHA 100, $300 OR BEST offer. 76 Honda 50, $275 or best offer. 1 mini bike frame and 1 with motor. 595-1273.

348 MONTESA, EXCELLENT condition. Must be seen. $1000. 477-7714, 477-2223.

ACT NOW FOR 1978 HONDA CB400T, black, tuned, $1,400. 595-6330.

1968 YAMAHA 250 ENDURO, needs minor tranny work, $250 386-5238

76 YAMAHA 400 RD, 15,000 miles, good condition, asking $800. 656-3290.

78 KH400 KAWASAKI, 4,800 miles, reliable, after 6pm., 592-3485

74 YAMAHA 750CC REBUILT motor. Must see. Only $850. 479-2096 evenings.

78 HONDA ODYSSAY DUNN buggy with trailer, $1200. 656-3792.

78 YAMAHA TRAIL BIKE 125CC, 1,000 Kilometers, yellow color. Asking $950. 592-6654.

1976 SUZUKI RM 100, IMMACUlate condition, very low hours. $550 or offers. 382-8056.

MOTORCYCLE, PREF. TRAIL bike wanted, have 1972 Dodge Van to trade. 382-5048.

1979 GS1000EN, 4500KM., $3700. Stored. Excellent condition. 652-4166.

'78 YAMAHA IT250, $950 OR best offer. 384-0339.

1978 HONDA GL1000, 2300 KM. $4500 firm. 28 Lotus St. 383-0318.

WANTED FAIRING FOR 650 YAmaha. Phone after 5:30 592-2997.

1978 HARLEY DAVIDSON 1200, low miles, $5,000 firm. 656-4742.

74 HONDA MT250, EXCELLENT condition, $600. 595-6738.

1972 SUZUKI TRAIL BIKE, 250cc, $300. 477-5956 after 5.

1965 TRIUMPH 650, NEEDS some work, offers. 592-0777.

HONDA MOPED FOR SALE. 592-5475 or 592-0261.

1979 HONDA XR-185, EXCELlent, $1300. 478-8047.

1978 YAMAHA ENDURO 175, $850. 478-7528.

77 YAMAHA XS650, 12,000KMS. $1250., Phone 595-1129.

1975 YAMAHA MX80, GOOD condition, 479-5723

78 SUZUKI GS 400, ASKING $1,300 obo. 595-2264.

1977 HONDA XR-75, $400. 383-7061.

MOVING, MUST SELL MY 79 Yam IT 250, like new. 477-5129

78 BICYCLES

LARGEST SELECTION OF BIcycles and accessories.
SAME-DAY REPAIR SERVICE
RENO BIKES
2519 Government St.
384-5514

LADIES OR GIRL'S RALEIGH blue bicycle. In good condition. $45 or nearest offer. Mornings only 592-0869.

RACING BIKE, 22½" RENoylds frame, Campag parts. Excellent condition. Offers over $550. 477-4595 4-9pm.

MAN'S 10-SPEED, EXCELLENT condition, many accessories. $115. 384-9529.

GIRL'S 17" RALEIGH, EXCELlent condition. $50. 592-0613.

LADIES 3-SPEED, $30. PHONE 383-8970.

GIRLS BIKE, CCM STANDARD, red, for ages 5-10. $40. 478-4479.

MOTOCROSS BIKE, GOOD CONdition, $85. 479-6161.

80 BOATS and MARINE

ADVANCE YACHTS LTD.

17' Double Eagle I.O.	$ 7,600
18' Olympic, trailer.	$ 5,495
19' Glen L	$ 6,995
19' Campion Cdy, w/trlr.	$15,750
21' Starcraft I.O.	$ 9,600
22' Searay Cuddy	$14,900
22' Bayliner C.B.	$15,995
22' Sangster Dolphin	$11,500
22' Fiberform Express	$ 7,995
22' Sea Ray w/trailer.	$16,900
22' Grew	$13,750
22' Reinell, trailer	$ 9,995
23' Sangster Dolphin	$17,600
24' Surfer	$16,900
24' Reinell C.B.	$13,900
24' Searay, twins, trailer	$22,500
25' Bellboy C.B., like new	$22,900
25' Bayliner Offshore	$14,999
25' Bellboy Express	$18,500
25' Bayliner C.B.	$15,995
25' Bayliner Offshore Ht.	$13,999
24' Reinell Express	$14,995
24' Sabrecraft C.B.	$17,800
26' Fiberform C.B.	$20,995
26' Brandlmyer, loaded	$10,995
25' Chriscraft	$11,995
26' Campion Sdn.	$19,900
25' Sangster Marlin	$20,995
26' Telestar C.B.	$27,500
26' Fiberform CB twins	$20,995
26' Telstar C.B.	$22,900
26' Fiberform C.B.	$25,500
27' Chris Exp.	$24,900
28' Lynwood C.B.	$32,450
28' Bayliner Bounty C.B.	$44,900
28' Executive C.B., twins	$42,850
28' Northstar Dsl.	$11,900
28' Unifiyte C.B.	$39,995
28' Trojan Exp.	$15,650
30' Grenfell	$20,900
30' Chris immac.	$31,900
30' Monk Exp.	$17,500
30' Bayliner Encntr C.B.	$42,900
30' Trojan C.B.	$34,900
31' Bayliner Conquest	$67,900
32' Luhrs C.B.	$56,995
33' Dbl Ender Dsl	$12,500
32' Fairliner C.B.	$56,995
30' Executive C.B.	$69,995
36' Chris Tri-Cab	$74,000
36' Richardson Spts. Fish	$43,900
37' Alwest Hsbt. Twins	$24,900
40' Monk	$49,500
40' Cruise-A-Home, twns. Immaculate	$67,900
41' Canoe Cove, twin dsl.	$120,000
42' CT 42, Trawler dsl.	$149,000
45' Grenfell Spts Fish diesel	$169,000
50' Classic Power	$44,900
52' Monk McQueen twin diesel	$175,000
65' Ex RCMP Crusr, dsl.	$109,000

SAIL

21' San Juan	$ 7,995
23' Paceship	$13,900
23' Clipper	$11,750
24' Venture, trailer	$13,900
25' Cal	$13,500
26' Clipper	$11,750
32' West Sail Cutter	$86,900
32' Buccaneer	$49,950
34' Coronada	$43,500
36' Cascade	$84,900
36' Sloop	$119,000
40' Atkins yawl	$56,000
44' Voyager aux ketch	$169,000

DAVE BROWNELL
TOM ALLAN
DON GARDINER
BILL THOMSON
Bosun's Marina 656-5558
10775 McDonald Park Rd., Sidney, B.C.
Oak Bay Marina 598-3366
Pedder Bay Marina 478-1771

80 BOATS and MARINE

gp
GRAND OPENING SALE
Drop in and see our Brand new building at 730 HILLSIDE
To help us all celebrate we are offering you super specials. The following prices are for boats now in stock only. No orders please. Prices are good while stock lasts. Sale ends Feb. 15. Buy a new package before Feb. 15 and we'll even throw in a brand new Homelite XL Chainsaw with a 12" bar, retail value $129.95.
SAMPLE SAVINGS ON NEW BOATS
12' MIRROR-CRAFT
Package, 600 lb. Roadrunner with 12" wheels, 1978 re-conditioned Johnson 9.9.
OPENING SPECIAL
$2149
14' MIRRO-CRAFT
Package, 800 lb. Roadrunner with 12" wheels, 1978 20 HP re-conditioned Johnson.
OPENING SPECIAL
$2579
16' MARLIN PACER
#158, full canvas, used trailer, new 1978 55 HP Johnson.
OPENING SPECIAL
$4995
170 CANAVENTURE
#164, top, camper canvas, horn, 1979 55 HP Johnson. 1979 1550 Roadrunner.
OPENING SPECIAL
$6999
1700 GLAS-PLY
#238, top, back canvas, heater tubes, wiper, horn, bow and stern rails, FWC, 120 Volvo.
OPENING SPECIAL
$9495
20' HOURSTON
#278, hardtop, galley, wipers, bow rails, head, cuddy cabin, camper canvas, 225 Volvo, tabs.
OPENING SPECIAL
$15,799
2050 BAYLINER
Admiralty, #147, cuddy cabin, camper canvas, bow rail, w/w.
OPENING SPECIAL
$12,899
2200 BAYLINER
Santiago Offshore #148, cabin forward, head, hardtop, camper canvas, 470 Merc, FWC.
OPENING SPECIAL
$16,399
2100 GLAS-PLY
#228, hardtop, heater, 60/60 sounder, camper canvas, trim tabs, 200 Volvo.
OPENING SPECIAL
$18,799
2350 BAYLINER
Nisqually #149, command bridge, flush cockpit, galley, dinnette, head, power steering, Merc 228.
OPENING SPECIAL
$20,799
2550 BAYLINER
Saratoga #151, Express model, head, galley, dinette, camper, 225 Volvo.
OPENING SPECIAL
$21,499
AT
GIBSON
Powercraft Centre Ltd.
730 HILLSIDE AVE.
382-8291

HONDA OUTBOARD SALE
On Left-Over Models
7.5 Shorts $749
9.9 Shorts $899
PLUS
Still A Few 79 Merc's Left At Sale Prices
At
MULLINS MARINE
925 Yates St. 382-4515

22' FIBERGLASS OVER PLY, Volvo IO, hull refinished and painted, standup head, stainless sink and alcohol stove in galley, hydraulic steering, full canvas, $8,500 or best offer. 479-8129.

36' DIESEL TRAWLER. EXfish boat converted to a comfortable cruising or liveaboard vessel. C/W diesel stove, sounder, radio etc. $29,500. or offer. Van Isle Marina, John Allen, 656-1138

19' BY GLAS-PLY
2100 Series Cutty Cabin, like new, loaded with options, EZ-loader tandem. 652-5756.

1978 BAYLINER 2550 SARATOga Express. Only 46 hours on FWC 225 Volvo with 280 leg, fully equipped with all options. 112-245-2576 after 6pm.

DRAG OR SKI
18' flatbottom, 401 Buick, Casale V drive. Custom trailer. Very dependable ski boat. Open to offers. 478-4735.

TROLLER "PAT-T-II" 40'x12'x6', 9.20 ton A licence, built 1968, Gardner 5 LW, refrigeration, fully equipped, top condition. 383-2386.

1976 26' TOLLYCRAFT V DRIVE, 255 HP, sounder, CB, FWC, 3 way fridge, propane heater and stove. Excellent condition with many extras. 112-246-9333.

185 [illegible] POWER Chscraft marine engine, nil hours since major overhaul, $1,300. Also rudder, log, strut, propellers and tachometers. 477-3531.

16' CAMPION DEEP—V, CAMPer top, walk thru windshield, stern seats, 55/Evinrude electric, Roadrunner, used 20Hrs. $5975. 652-4566.

MAYER ALUMINUM LTD. Seine skiffs and repairs. Masts, booms and fuel tanks. Aluminum boats. Sidney B.C. 656-4715, 656-3722.

TWO EXPERIENCED FISHERman want charter 1980 Salmon Season, with references. 388-5174, 382-8384.

37' GLASS COMBINATION, "Sea Chum" fully equipped, excellent condition, $165,000. Phone evenings, 479-3182 or 479-0764

80 BOATS and MARINE

GARAGE SALE AT
Mercury Marine
ITEMS LIKE:
★ Fan belts
★ Outboard motors
★ Paint
★ Propellers
★ Used motor parts
★ Odds and sods
★ Spark plugs
2 DAYS ONLY
5 p.m.-9 p.m,. Fri.
9 a.m.-4 p.m. Sat.
Feb. 1 and 2
CASH ONLY
No Refunds All sales final.
No Warranties All as is
Come in and make your best deal on any items.
NO REASONABLE OFFERS REFUSED
Mercury Marine
385-1457 800 Cloverdale

VAN ISLE MARINA
POWER
21' Pocket Tug, 24' Sea Ray, 25' Owens, 26' Tollycraft, 26' Garden Express, 26' K&C, 28' Chriscraft, 28' Polaris, 28' Sea Skiff, 30' Ex Government Cruiser, 30' Grenfell, 30' Trawler, 31' Enno's, 32' Grand Banks, 32' Grenfell, 32' Supercraft, 32' Spencer, 32' Tollycraft, 33' Bayliner, 34' ex RCMP 34' Trawler, 34' Fairliner, 34' Centre Bridge, 34' Tollycraft, 34' Farrell, 36' Supercraft, 36' Trawler, 37' Monk, 38' Tollycraft, 38' Chriscraft, 40' Monk, 42' Stephens, 42' C. T. Trawler, 43' Trawler, 44' Garden, 44' Monk, 48' ex Government Cruiser, 51' Yacht, 55' Kingscraft, 65' ex Dept. of Fisheries.
SAIL
22' Catalina, 24' San Juan, 24' Gaff Sloop, 26' Reinell, 26' Sloop, 28' Motor Sailer, 29' Ranger, 30' C&C, 33' Spencer, 33' Motor Sailer, 34' Steel Sail Boat, 35' Endurance, 36' Ferro, 36' Trimaran, 40' Islander, 41' Sloop.
The above is an example of some of the vessels we are seriously offering for sale "many at special winter prices." For more information please contact JOHN ALLEN at
VAN ISLE MARINA CO. LTD.
Tsehum Harbour Box 2130
656-1138 Sidney, B.C.

28' LYNWOOD
6-53 GMC, Industrial fiberglass hull, exceptionally strong vessel. $38,900
41 CANOE COVE $129,500
40 HOUSECRUISER Diesel $65,000
34 TOLLYCRAFT—Tri $87,500
38 TOLLY $79,500
30 TOLLY $67,500
28 TOLLY—Sports $29,500
26 TOLLY $35,900
28 TROJAN $51,900
30 TROJAN $44,500
30 SEA RAY $51,900
36 SHEPHERD $41,900
28 HOUSECRUISER $19,900
26 SABRECRAFT $13,500
32 PETERSON $12,900
42 DISP. CRUISER $35,500
SAIL
28 ISLANDER $43,900
19 HUNTER $3,950

GEDAR GROVE MARINA
Located on the Highway Just before Swartz Bay
656-2580
The Home for ZETA In Victoria

Victoria BOAT MART

16 HOURSTON 110 EV (1976), Loaded $5,995
18 DOUBLE EAGLE, Volvo Power. Galv. trailer. $8,995
22 CAL GLASS. Merc Power Very clean. $9,995
21 REINELL 165 OMC. New canvas. $9,995
22 CAL GLASS Command Bridge, Merc I.O. $12,950
24 FIBERFORM Express, new engine and leg $11,995
25 TROJAN (Immaculate), Inboard Power $16,500
26 CAMPION Toba. C.B. Loaded. Very clean. $22,500
30 TROJAN, Merc Power. Command. Loaded. $34,500

453 Head St. 383-3324

18' PLY, 110 VOLVO I/O, $2795
20' Dbl Eagle, $15,500
24' cruiser BT house, $11,950
28' cruiser, well equipped, $4500
25' Mariner Express, $14,500
26' alum Roughwater, $16,900
28' displ. cruiser, diesel, $27,700
32' FG cruiser, diesel, $42,500
36' Chris Craft, $27,500
35' Chris Craft, loaded, $90,000
42' Trawler cruiser, $126,500
SAIL
24' San Juan, $13,500
25' cruising sloop, $13,500
CONTACT BOB VYE
748-4121

746-4131
MAPLE BAY MARINA
DUNCAN

Squire and Coombs
COMMERCIAL VESSELS
FRONTIER I 40'6" Troller $165,000.
MENZIES BAY 50' troller $205,000.
SEAFURY 40' troller $205,000
COMAC 40' troller $185,000
SHIRLEY BARBARA II 40' freezer troller $230,000
LICENCES
46'10" Privilege "A" licence $96,000.
"C" licence off 57' boat $10,000.
Open 8:30-4:30, Mon.-Fri.
Weekends by appointment
PHONE FOR OUR BULLETIN OF CURRENT LISTINGS
45 Bastion Square 384-3363

USED FREEZER UNIT COMplete from 41' troller, blower system with some dole plate. 112-743-9110.

CHRYSLER—SEAGULL
Ken Prasing Equipment
934 Goldstream 478-9313

HARBOUR MACHINE LTD.
PROP REPAIRS
31 Erie St. 383-6555

80 BOATS and MARINE

THUNDERBIRD YACHT SALES
WESTPORT MARINA
Next to Swartz Bay Ferry
2075 Tryon Road, Sidney, B.C.
656-5832
NEW BAYLINERS IN STOCK
1050 EAGLE, 470 Merc
2150 LIBERTY, 140 Volvo
2270 SKAGIT Sunbridge
2350 MONTEREY C/Brid SOLD
2550 SARATOGA Sunbridge
2750 VICTORIA C/Bridge
2950 ENCOUNTER Offshore
SPECIALS OF THE WEEK
69—37' ALCAN houseboat. Twin 170 Volvo's. Onan generator, all elec. galley. Complete equipped $24,500
'73—24' FIBERFORM Express, 188 Merc, compass, C.B., sounder, downriggers, trim tabs and more. Absolutely immaculate. $11,995
76—28' EXECUTIVE, twin 165 Merc. F.W.C. Complete equipped and ready to go. Absolutely flawless. Low hrs. $38,900
EXPERIENCED BOATS

66—22' Brandlmayer I.O.	$5,900
73—19' Steury, nice cond.	$7,995
58—30' Diesel	$8,799
78—18½' Starcraft with EZ Load trailer, as new	$9,500
73—22' Fiberform Exp.	$9,950
70—24' San Juan, new 470	$9,950
75—24' Fiberform Exp.	$11,950
74—24' Bell Boy C.B.	$11,900
78—20' Sangster htp. f.w.c.	$12,900
74—24' Nisqually C.B.	$12,900
55—28' Norcraft	$12,995
75—22½' Reinell	$12,500
75—22½' K&C, C.B.	$12,500
75—24' Reinell exp. loaded	$13,900
74—25' Saratoga	$14,295
74—2550 Saratoga Exp.	$14,295
64—27' Chris Connie	$15,900
75—22' Sea Ray Exp.f.w.c.	$14,950
76—2550 Saratoga Exp.	SOLD
73—26' Fiberform C.B.	$18,900
70—26' Telstar C.B.	$19,900
70—24' Tollycraft, Exp.	SOLD
61—30' Monk Express	$18,000
77—26' Reinell C.B.	$21,000
77—26' Campion C.B.	$23,500
65—31' Chris Sea Skiff	$23,999
76—26' Campion C.B. twn	$25,500
76—28' Bounty	$29,900
71—28' Carver	$32,000
76—28' Executive C.B.	$38,900
79—28' Carver, new	$38,000
75—3050 Encounter C.B.	$42,900
76—28' Trojan C.B.	$51,900
65—38' Chris Tri-cab rdr.	$89,900
57—43' Richardson C.B.	$99,500
71—45' Gulf Commander	$165,000
71—45' Grenfell	$165,000

CALL RICH or RON
656-5832

BRAND NEW
Package Deals on Campions, Double Eagles & Sunrunners
16' CAMPION SEVERN
—Deep V
—Camper Top
—Walk thru windshield
—stern seats
—55 Johnson electric
—1200 Roadrunner
—FACTORY LIST $7431
PACKAGE $6650
17'6 CAMPION ALERT
—Deep V
—Camper top
—Walk thru windshield
—stern seats
—70 Johnson electric
—1550 Roadrunner
—FACTORY LIST $8746
PACKAGE $7850
14' DOUBLE EAGLE
—Deep V
—Camper top
—35 Johnson electric
—1200 Roadrunner
—FACTORY LIST $5861
PACKAGE $5250
16' DOUBLE EAGLE
—Deep V
—Camper top
—55 HP Johnson electric
—1200 Roadrunner
—FACTORY LIST $6834.
PACKAGE $6150
17' SUNRUNNER
—Modified V
—Stainless bow rails
—full top
—walk thru windshield
—built in fuel tank and guage
—55 HP Johnson electric
—1550 Roadrunner
—FACTORY LIST $9873
PACK

81 SAILBOATS

VICTORIA SAILING SCHOOL
Learn to sail on C&C yachts. Earn CYA Basic Coastal Cruising Certification. Ask about our one week Intensive Course.
Phone: (604) 383-4011
Write to: 3A-1218 Langley St., Victoria, B.C. V8W 1W2

45' MOTOR-SAILER DESIGNED for offshore. Ketch rig Perkins 6 cylinder diesel, 2 heads, shower, excellent galley. Comfortable liveaboard. Fir planked on oak. Located up Island so phone to view. Estimate value $45,000. All Offers will be considered. GEOFF SIMPSON, Maple Bay 748-3242 in Calgary 262-3971.

SAANICH LUMBER YARDS
PRAM DINGHY KIT $63.00
SABOT KIT $75.00
KAYAK (PARTLY ASSEMBLED) $45.00
1496 ADMIRALS ROAD 385-2486

SCEPTRE 36
Heavily laid up hull, bulk heads, deck shelf, longitudinal stringers. $7,400. Call 381-1143.

DUE TO AN OVERWHELMING demand this season we require more sailboats in the 27 to 37' range for our charter fleet. Please call Cove Yachts 112-748-8136.

SABOT, SAILING DINGHY. Fibreglass, New Stainless Rigging, Much More. Excellent Condition. $400 or near offer. 656-4644

33' TRUANT MOTOR SAILER, all teak custom interior. This gorgeous vessel is new and complete with many, many options. $69,000. 477-4832

37 FT. FERRO CEMENT SAILboat hull and deck. Professionally cemented. Mast, ballast and plans included. $7,000 OBO. 112-629-3271.

TANZER 22, MAIN, JIB, 170% Genoa, spinnaker. Fully equipped for cruising and racing. Call 592-1931.

C & C 25, 6 SAILS, GYPSY YACHT SALES, 2270 Harbour Rd., Sidney, 656-5591.

WANTED: CAL 25-27, RANGER 24-26. Call 752-9055, Qualicum Beach.

9' MUTZELLER INFLATABLE, $1,600 new, never used $1,100. 478-0563.

CAL 20, FULLY EQUIPPED including spinnaker, new Johnson 6 horse and new winches. 595-2904.

83 AIRCRAFT

XP HAWK 77, 195HP., 6 CYLINder, fuel injected, constant speed prop, 130hrs TTSN., new CA, dual nav com. $42,000 Canadian. All tax paid. 658-5057

92 SPORTING GOODS

Robinson's
50 Years Ahead
FIRST IN VICTORIA
Beat high prices — new Midland bolt action rifle with 4x scope, 270 or 30/06, $299.95. RIFLES — Rem .32 pump, $129 — Browning 243 lever, 3x9, $449 — Win. 30/30, $139 — Rem. 25/06, 3x9, $399 — Park/Hale 7mm mag, $289 — Springfield 30/06, $199. SHOTGUNS — Mossberg 12G pump combo 2 bar., $259 — Beretta 12G o/u, $795 — S.K.B. 12G auto, $294 — Win. mod. 1400 12G w/choke tubes, $239 — Franchi 12G auto, $229 — Mossber 410 pump, $169. We have down vests — socks — jackets — boots — snow seal.
Bug Guns are back
EXPERT GUNSMITHING ON THE PREMISES
1307 Broad 385-3429

SPECIALTY GUNS INT. KNIVES LTD.
Thompson Contender — 222 and 357 Herrett — Both with Leupold 2X scopes — Herrett Dies — Holster and Carrying Case — A real BEAUTY.
Back in Stock
BUG GUNS — For Big Game Hunters only $2.99 ea.
576 Yates St. 383-2422
P.S. Watch our Ad for New and Interesting Items for 1980 arriving soon.

FRANK WHITE'S SCUBA SHOP
832 Fisgard 385-4713
NEXT COURSES
Next Scuba Course starts Jan. 28; Advanced Open Water Course, Feb. 4; Underwater Photo Course, Jan. 28.

PLAY MOR RECREATIONS LTD.
We Specialize
In Billiard Table Repairs and Recovering
Billiard and Foosball Tables
Cues — Accessories
517 Kelvin 384-3332

RIMPAC DIVERS Ltd.
Make new friends and have fun by joining the next scuba diving course with Rimpac Divers which starts Feb 11. Enroll at the shop, 9818 Fifth Street., Sidney, 656-6313.

R. STAGG SCUBA DIVING
6 week evening course starts March 4. Max. 12 students. PH. 721-3606 (1-6pm). Private & group. 2 week day classes.

BRAND NEW SKIS 190 CENTImeters with Solomn bindings, buckle boots-9, high black Caber boots as new, size 8. Wanted high boots size 8½ and 11½. 477-3405.

STEELHEAD
Cowichan river drifts. 479-0938 evenings.

WANTED: SKIS (APPROXImately 100cm.), bindings, boots, poles for 2 pre-schoolers. 477-6825.

SKIS, 195 AND 180 CM, TYROL boots size 7 and 9, Solomon bindings, one pair of poles. After 6, 478-9243.

THREE PAIRS OF GIRLS skates, sizes 13, 6 and 5½. Boys figure skates, size 12. All in excellent condition. 479-5445.

WOMENS FARMER JANE wetsuit, fits 5', 110lbs, complete. 478-5194

HUNTER TRAINING COURSE starting Feb. 16th. For more information phone 386-4022.

MANNLICHER SCHROENAUR 9x57, Ruger 44 mag with 4x scope. 477-6534.

ALLEN SKIS, COMPLETE with bindings, 130 cm, like new, $80 firm. 384-0397

SILVER WHITE TIMBER wolf, beautifully mounted on stand, mint condition. 595-1278

1979 POWER BUILT CITATION golf irons, new $500, asking $225 or best offer. 386-1467, after 5.

PAIR OF ROLLER SKATES with wide wheels. Mornings only, 592-0869.

ROSSIGNOL SKIS, 185CM WITH 350 Tyrolia bindings, never used, $170. 479-4972.

REMINGTON 308 1.5X4 BUSHmell with amo and case. $325. 477-1960.

404 SOLOMON BINDINGS ON 180 ladies skis, $100. 479-6475.

93 CAMERAS, SUPPLIES and PHOTO FINISHING

bill's photo supply
DOWNTOWN at 1672 Douglas
383-7443
All types of binoculars especially Pentax & Minolta, Roof Prisms.

OMEGA B66XL ENLARGER, Leitz auto focus enlarger, miscellaneous enlarging lenses, trays, tank, graduates, easels, etc. Mamiya C3 excellent condition with grip and porroflex. Vivitar flash grip. 4x5 black (latest) Calumet Mono Rail view with hard fiber case and holders with 90mm super angulon, like new. Also, 135mm Xenar. 5x7 Eastman with superb 210mm Linhof Symmar, new bellows and extension rail with holders and hangers. 8x10 Eastman 2D new bellows. Leitz BOOWU copy stand. Leitz Chico flash. Lica flex SL body. 35mm and 50mm lenses for Contax or Nikon range finder. Contax II body for parts. Best offer or trade on all of the above. 478-6435

island colour labs ICL
615 FORT 384-2242
Plus 8 locations to serve you. SAME DAY SERVICE on all C41 films — in by 10 a.m. out by 5 p.m.
16x20 SPECIAL $10.95

Hilton PHOTO SUPPLIES
P.O. Box 750
Phone 246-4741
On Trans-Canada Highway at Chemainus
11 x 14 SPECIAL
11 x 14 color enlargement from your favourite negative, $5.00 FEBRUARY ONLY. C-41 films 35 MM and larger only. Add $2.00 from slides.
Precise Color Processors Ltd. 747 Discovery, Victoria, 385-5512

city photo
1227 Gov't.
385-5633
Everything you'll ever need . . . photographically that is!
BARGAIN
Complete home movie outfit consists of Minolta Super 8 camera with case plus dual zoom projector, screen, editor-viewer, tripod, splicer and tapes, title set and other accessories. Value $700, will sell for $250. 384-2674.

PRINZFLEX SUPER TTL 35SLR camera S1.7 lens focal plane shutter coupled CDS exposure meter. Excellent condition with carrying case, lens hood, cable release, tripod, etc. $300. Phone 478-8944.

COMPLETE DARKROOM equipment in new condition and a SLR 35mm camera. All for $300. Call Andy at 386-3464 before 5 pm. or 386-7725 evenings.

PENTAX SP2 PLUS ACCESSories, $200. Pentax SP1000, $190. Pentax 300 mm telephoto, $150. Minov C, new $350, sell $150 or best offers on all. 656-4774.

DISPLAY YOUR PHOTOS
Economical standoff wall mounts, shadow boxes, etc. 385-6170

PENTAX ME, WINDER, 3 lenses, numerous accessories. Days call Mr. Dick 385-4493, evenings, 386-0523

MUTOH DRAFTING MACHINE "mini", $350 or best offer. Drafting chair, $75 or best. After 6pm, 592-6061.

2¼X3¼ SPEED GRAHIC WITH 101mm f4.5 Ektar lens and 4 sheet film holders. Exc. cond., $190. Ph. 382-1971.

16MM BELL & HOWELL PROjector Model 285, $250 or best offer. 479-8068.

ZEISS, VOIGTLANDER AND other collectable cameras for sale. Ph. 382-1971.

VIVITAR 135MM F2.8, OM mount. Best offer. 388-9566.

TRAKTICA SLR 35MM PLUS ACcessories. $195. 382-1448.

OLYMPUS OM2, EXCELLENT condition, extras. 479-2842.

STEREO CAMERA WANTED. Ph. 382-1971.

94 STORE and OFFICE FURNITURE and EQUIPMENT

CASH REGISTER, ELECTRONic, F model JAY 561, twelve department, total keys, 6 print key, auto tax computation, $800. 1 paymaster, $100. 382-6735.

3 GLASS SHOWCASE FIXtures, like new. Baby Bunny nut machine, 3 gondola with shelf fixtures. 595-8106.

3M 107 COPIER IN EXCELLENT condition. Just completely overhauled. $375 firm. 388-9141, 8:30-5 Monday-Friday.

REMINGTON ELECTRIC CASH register. $250 or best offer. 656-2676.

NEW OFFICE DESKS
Private. 656-5929

95 HEATING & FIREPLACES

FIREPLACE GLASS
"Custom sizes made to order"
MAYFAIR GLASS
FULL SERVICE GLASS SHOP
790 SPRUCE ST. 384-8721

BRAND NEW DELUXE HOODED fireplace, includes grate and screen, $130. 658-8186, 479-9426

OIL FURNACE, GOOD SHAPE, with tank, ducting, $175, evenings 383-2275.

JOTUL COMBI-FIRE #4, never used, $850. 478-5878 or 383-2871.

METAL FIREPLACE, PIPE and grate included. $75. 385-2242.

96 MAJOR APPLIANCES

BILL'S BARGAIN BARN would like to announce the opening of our new APPLIANCE WAREHOUSE, located at 98 West Burnside Rd., beside Capital Market. We have a good selection of stoves and fridges, some with left-handed doors, washers, dryers, dishwashers, freezes upright and chest, in variety of sizes and colours.
30 DAY WARRANTY
Buy, sell, trade, dicker & deliver
384-5721 or 384-5235
6 MONTH WARRANTY
Technician overhauled refrigerators, washers, dryers, ranges, dishwashers. Phoenix Appliances, 2009 Fernwood, Tues.-Sat. 10-6pm. Fri. til 9pm. Trade-ins wanted. 384-0423.

KITCHEN AID DISHWASHERS 1980 models in stock. Plus builders appliances
KENYON SALES
386-1214 (24 hrs.)
SPECIAL DISCOUNT PRICE ON this 13 Cu. Ft. F.F. Refrigerator — 2 door with full width crisper and butter keeper in almond, only $499. Butler Brothers, 1724 Douglas, 383-6911.

FIREPLACE CONVERTER, very efficient, forced fresh air, glass doors, stainless steel firebox, introductory price $349. For details call 479-8580.

HAVE PURCHASED SEARS Kenmore range, fridge. Selling avocado Bradford range and 10 cu. ft. fridge, $195 each or offers. 595-3220.

USED STOVES AND FRIDGES, apartment size and up. Good condition. $50-$85. 385-0644 after 5pm.

17 CU. FT. WESTINGHOUSE fridge, frost-free, white, lefthand door. Spotless condition. $400 or best offer. 592-0413.

TOP OF THE LINE GOLD 1978 GE side by side frost free fridge and GE self clean oven, as new. 479-0371.

SPEED QUEEN WASHER AND dryer, excellent condition. Must sell fast. Best offers on $150 each. 479-1460 after 5:30 pm.

SPEED—QUEEN MULTICYcle washer, $180; automatic dryer, $130. Good condition. 592-5456.

INGLIS 17 CUBIC FOOT LEFThand fridge, harvest gold. 477-4561.

MCLARY AUTOMATIC RANGE, excellent condition, with rotisserie. Phone 479-6986.

1½ YEAR OLD WOODS DEEP freeze, excellent condition, $300. 479-6828.

HARVEST GOLD WASHER spin dryer, year old, $275 or offers. 382-3083.

FRIDGE, STOVE, WASHER, dryer. Work well. $450 delivered. 381-0896.

KELVINATOR DISHWASHER for sale or will trade for washer and dryer. 479-3787.

AVOCADO 3 DOOR SXS VIKING fridge, like new. Under warranty. $550. 381-5926.

ALMOST NEW MATCHING REfrigerator and range in white. Phone 477-8677

DELUXE FREEZER, 16 CU. FT. Excellent condition. Asking $200. 652-3732.

HOOVER WASHER/SPIN dryer, excellent condition. $55. 592-6923.

PORTABLE KITCHENAIDE dishwasher, woodgrain top, very good condition. 477-2805

30" ELECTRIC RANGE, $45. Viking fridge, $100. 16 cubic foot freezer, $170. 592-1890.

WOODS FREEZER, 11.8 CU.FT, excellent condition, lock and power light. $195. 477-4383.

INGLIS WASHER AND DRYER, excellent working order, $350 o.b.o. 383-5627

KENMORE WRINGER washer, good condition, $75. 592-5105.

3 YEAR OLD MANUAL DEfrost fridge (14 cu. ft.) excellent condition, $289. 477-8435.

14 CU.FT. FRIDGE, GOOD value at $50. Phone after 5 pm, 592-2178.

PHILCO RANGE FOR SALE, good condition. Asking $85. Phone 479-2383.

MICROWAVE OVENS FOR rent by Homark, 381-5822

FRIDGE 11.5 CU. FT., $100. Phone 477-5761.

30" MOFFAT SELF CLEANING range, $275. 385-9580.

30" WHITE ELECTRIC STOVE, reasonable. 382-9930

30" AVOCADO ENTERPRISE range, $250. 478-6682.

97 FURNITURE

TRADE-IN TIME
MATTRESSES
$25 on your old mattress
$25 on your box spring
WHEN YOU PURCHASE A NEW
Spring filled
MATTRESS or BOX SPRING

3'3" size, each piece	$169
Regular size, each piece	$189
Queen size, each piece	$219
King size, each piece	$289

Latex Rubber
The mattress that gives even support to all parts of the body, truly the most comfortable mattress of all.

MATTRESS or BOX SPRING

3'3" size, each piece	$199
Regular size, each piece	$249
Queen size, each piece	$289
King size mattress	$399

MATTRESS TOPPER PADS
ENJOY the luxurious comfort

Thick	Size	Rubber	Foam
1 in.	39x75	$27.25	$ 8.55
2 in.	39x75	$52.75	$17.25
1 in.	54x75	$37.75	$11.85
2 in.	54x75	$72.90	$23.65
1 in.	Std.	$44.65	$14.00
2 in.	Std.	$86.50	$28.00
1 in.	King	$58.50	$17.75
2 in.	King	$112.35	$36.40

IMMEDIATE DELIVERY
Open Fridays 'til 9 p.m.
EASY CREDIT terms available
Gregg Furniture
"The quality furniture store — where you can see how it's made"
2300 DOUGLAS 388-7365

DO NOT COMPROMISE ON QUALITY. VISIT OUR NEW LARGE SHOWROOM AT 1633 HILLSIDE AT SCOTT ACROSS FROM THE MALL FOR THE FINEST SELECTION OF FURNITURE.
Tillicum Furniture
1633 HILLSIDE 595-3331

LIKE OAK?
Pair Victorian Oak Boardroom tables. Total length 18', suitable for head table, $995. Very large Golden Oak roll top desk, $1500. Oak roll front filing cabinet, $345. Recent arrival of shipment from England. Free delivery.
THE WOODEN NICKEL
Fine Old Furnishings
Highway 4A, Qualicum Beach
10 am - 5 pm Daily
752-9110
THREE
One, two, three, yes a third shipment from Denmark and Scandanavia in three weeks arrived Tues. Jan. 29; of Olde Continental Furnishings and antiques. Only 15 mins. from town. Open 7 days, most nights. Petes Place, 7046 Goldstream. 478-6000. Financing avail. O.A.C.

30X60 3 DRAWER OFFICE SPEcialty desk, [illegible] field and chair, $125. Canadiana loveseat chair, $135. Old 3 drawer maple desk and mirror, needs refinishing, $95. Very old cane nursing rocker, $150. Other odd old chairs needing some repair. Can be seen Saturday and Sunday 10-4, 8277 Craigflower.

DOUBLE PEDESTAL DESK $195; 47" bookcase $65; 5 pc. dinette $130. Mel's Bargains, 3460 Quadra. 384-3152. Chargex and Mastercharge available.

CHESTERFIELD AND CHAIR with slip covers, $280. 2 occasional chairs, $80 each. Single bed chesterfield, $65. 595-6258.

SWEDISH BODA CHAIR; MODern chrome chandelier; 2 Brazilian cane chairs with butcher block table. 656-3758 after 6pm.

SOLID OAK
Oval table, six high-back carved chairs, plus three cabinets. Magnificent burl 9-piece dining suite, good selection solid oak dining suites, 7-10 pieces, only 15 mins. from town, open 7 days, most nights, financing avail. O.A.C. Pete's Place, 7046 Goldstream, 478-6000.

SPANISH STYLE COMBINAtion am/fm radio/cassette/record player, $299. Single bed and mattress, $55. Solid walnut sewing machine cabinet, $145. Dresser with plate glass mirror, $135. Dresser, $80. Walnut am/fm radio, $35. Coffee table, $25. 383-1907.

MEDITERRANEAN 4 PIECE chesterfield suite, medium brown vinyl resists spills, children and animals. Very good condition. Must be seen to be appreciated. $400 or best offer. 474-2487 after 4:30.

MAGNIFICENT EDWARDIAN display cabinet, 7½' tall with Oriental art background an extremely fine piece of furniture $1075. Quality French velvet loveseat and chair $575. Carved mahogany tilt top tripod table $150. 652-4740

IDEAL FOR CHILDRENS room, twin radio headboards, double dresser with mirror, chest of drawers and night table. All for $275. Mel's Bargains, 3460 Quadra, 384-3152. Chargex and Mastercharge available.

PINECRAFT LTD. ONTARIO pine furniture (with illustrated catalogues) on display to order at Leaf Hill Galleries, 47 Bastion Square, Victoria. Further information, 656-6207.

GREEN SOFA AND CHAIR, $50. Green rocker swivel chair, $25. Unique large sectional with walnut trim, excellent condition, 8 matching pillows, $350. No calls on Sunday please. 479-0568.

TV $100; GREEN NYLON VELvet chesterfield and chair, $250; 2 lazy boys, $30 each; divider lamp $40; 5 drawer dresser, $50; end table and chair set, $15; end table $50. 652-2378.

USED FURNITURE, CRIBS, hide-a-beds, roll away cots, double and queen beds, $30-$125. Dutchman Inn, 2828 Rockbay Ave.

5 PIECE BEDROOM SUITE, double bed with headboard, night table, door chest, double mirrored dresser. $1200 value sell for $750. 656-4902.

HADDON-HALL TWIN BED beige velvet headboard. Matching sweet coloured shaggy chenille cover, excellent condition. Complete. $325. 592-1185.

BEDROOM SUITE, TRIPLE dresser, mirrors, night table, chest, double bed and headboard, walnut finish, $450 or best offer. 477-6850.

MAPLE BOOK CASE, 2 END tables (marble top), one walnut, one maple, Colonial chesterfield, chair (soiled), walnut dressing table, stool. 598-6248.

OLD ART NOUVEAU OAK china cabinet $550. 5 piece 60 year old oak dining suite $495. Nest of 3 walnut tables $150. Antique English wardrobe $199. 652-4740

TERRIFIC VALUE FOR A 3 pce. sectional chesterfield suite, 100% nylon cover. Sale Price $848. Echo Furniture, 704 View St. 384-2214.

WOODEN DOUBLE BED frame, metal spring and mattress, $100; antique walnut dresser with mirror, $225. 382-0463.

SINGLE BOX SPRING AND mattress, $80. Sanyo colour TV needs repair, $100. Wood grain table, $40 or best offer. 595-8400.

DOUBLE BED, BOX SPRING and mattress, with steel frame, headboard and footboard $100. 656-7846 after 6pm.

BEAUTY REST QUEEN SIZE mattress, excellent condition. New cost $320, asking $95. 477-4383.

FOR SALE, DOUBLE BED, highback chesterfield, kitchen suite, firescreen, child's crib and mattress. 595-3957.

BUNK BED WITH UNUSED REconditioned mattresses, $125, cash or trade for BCRIC shares at $5. 385-2349.

MEDITERRANEAN DINING room suite, excellent condition, 6 chairs, 2 captains. Best offer. 477-9648 or 477-2442.

ELEGANT PALE GREEN VElour chesterfield and chair, $300. Multi colour on beige Scottish India rug, 9x12, $100. 383-0743.

DRESSER AND DRESSER with mirror, $100 or best offer. Complete 3/4 bed with frame, $25. 656-5706.

MATCHING SOFA AND CHAIR, tub style, brownish plaid design, super clean condition. $150. 382-5939.

CUSTOM BEDS, CAPTAINS, $140, mates, $130, mates bunks, $170. 479-7400.

WHITE 3 DRAWER CHEST with 7" wicker frame, like new, asking $60. 595-0848.

QUEEN SIZE WATERBED, heater, padded sides, $400. Also Thurs. 383-6663.

KINGSIZE WATERBED, HEATer, no frame. Asking $100. 382-6404 after 12.

DINETTE SUITE $35, ARMLESS couch $20, gossip bench $8. 592-2435.

SINGLE BOX SRRING AND mattress, plus metal frame on casters, $75. 383-4245, 386-0758

ONE HIGHBOY, ONE DRESSER with mirror, $50 each or $85 set. 478-2962.

WATERBED FOR SALE, SINGle size, heater not included, $200 or best offer. 592-1998.

SMALL GREEN LOVESEAT, newly reupholstered. $175. 656-4984.

ALMOST NEW QUALITY COLonial sofa and chair, $400. After 5pm. 477-0882.

VICTORIAN CHESTERFIELD and chair with solid mahogany coffee table, $475. 478-2915.

CHESTERFIELD AND CHAIR, Lancelyn in good condition. $375. 386-6917.

COLONIAL CHESTERFIELD and rocker, as new, $700 or nearest offer. 384-8478.

GIBBARD SOLID MAHOGANY double poster bed, headboard, footboard. $350. 592-1178.

SIMMONS SINGLE BED, BOX spring and mattress, $75; armchair, $35. All like new. 595-8558.

DOUBLE BED, $100. CHEST OF drawers, $30. Excellent condition. 477-9993.

CHESTERFIELD FOR SALE, still good for basement use, $20. 477-8035.

TRESTLE TABLE 34"X84", 6 matching antique British straight back pub chairs. Offers. 479-6328.

FRENCH PROVINCIAL CHESTerfield suite, $350. Sealy ready bed $225, single bed $25. 595-6745.

MAPLE 3-DRAWER CAPTAIN'S bed, excellent condition, $150 firm. 384-6840.

KING-SIZE WATERBED WITH all accessories, $275 firm. 384-8956.

ROUND OAK TABLES
652-4740

2 BOOKCASES AND STEREO stand. Asking $175. 478-5194

[illegible] complete. After 6pm, 478-2404.

HIDE-A-BED $55, 74" BOXSPRing and mattress $45. 478-9691.

4 POST KING SIZE WATERBED only 2 months old. 383-7086.

LARGE SOLID OAK DESK, EXcellent shape. 592-8811.

DRESSER AND SINGLE BED, good condition, $40 each. 479-2482

DUNCAN PHYFE DOUBLE drop leaf table, $175. 382-9823.

POLYFOAM, 4", $1.00 SQ. FT., 5'x6' pieces. 388-4588 eves.

MUST SELL NEW QUEEN SIZE bed and new couch. 656-7786.

BED CHESTERFIELD, AS new, $375. 386-0914.

97 FURNITURE

RED MAPLE BUNK BEDS, dressers and desk, $150. 478-6682.

98 TV, STEREO, RADIO SALES and SERVICE

Open 'Til 9 Nightly!
385-5555
STEREOS-COLOR T.V's
Technics Panasonic
(FULL SERVICE WARRANTY)
—5 yrs. parts & labor on most new sound equipment!
—Loaner supplied during service.
—Full credit upgrading 1st yr.
—No-down-payment (OAC)
—In-store bank financing
—Yes, we take trades.
CHARGEX—MASTERCHARGE
Used Stereo Equipment
PRICED TO CLEAR

Advent 300 Receiver	$249.
Telefunkun Receiver	$349.
Rega Planar 2 turntable	$229.
Ariston RD 11 turntable	$250.
With SME 2 tone arm	$399.
Denon SL5A turntable	$129.
Dual 510 turntable	$159.
Yamaha D-DR turntable	$349.
Technics SL 23 turntable	$179.
Dual 1225 Turntable	$59.
Yamaha Speakers Pr	$199.
Tedmic SB 4500 speakers ea	$149.
Challenger 15 speakers ea	$149.
Quasar 100 power amp	$249.
JVC KD-A7C cass deck	$219

Color TV Specials
New Panasonic 20" colour TVs Special $599, No Down Payment, Low Monthly Payments (OAC)
Colour TV trades
Zenith 19" colour $169
Philco 25" colour $179
Panasonic 19" colour $199
Open 10-9 Daily 10-6 Fri. Sat
INDEPENDENT BUYERS DISCOUNT SERVICE
INDEPENDENT
AUDIO VIDEO
1306 ESQUIMALT RD. 385-5555

Manufacturers Sale
FOUR ONLY LEFT
Brand new Sylvania colored TV's. First come, first serve. CLASSIC EXAMPLE: 26" floor model set that cost $1,195 going out at $775. ABC Electric, 831 Yates St., 382-7227.

DUAL 714Q
Fully automatic, Quartz lock, DIRECT DRIVE turntable. One demo only. Now reduced $200. Just $449.95
CAV
764 Yates 388-6564

STEREOS FOR SALE
4 yr. old Hitachi am/fm and 8 track recorder with dual turntable and speakers $350. Electrohome wood cabinet stereo am/fm with Garrard turntable $150. 384-7849 after 5:30pm. weekdays, anytime weekends.

Car Stereo Special
7-way stereo equalizer/booster, 30 watts per channel, 2 VU meters. $179.95. Still available — boosters $29.95.
B.C. SOUND & RADIO SERVICE
931 FORT 383-4731

AKAI AT2250 TUNER, $165; TWO KLH model 24S speakers, $350; Dual 1237 changer with cartridge, $150; Dual 1245 changer with cartridge, $175; two Design Acoustic D-6 speakers, $499; Heath kit WTW1A, $40. All equipment virtually new, prices firm. 385-7868.

$10.
$10. service call anywhere in Victoria. Call Homark, 381-5822

ALL NEW ANTENNA matcher, $25.50. Multi radio meter, $25.50. VLA 50 watt mobile, $75. SWR power and modulation meter up to 1100 watts, $30. Telco 40mhz frequency counter, $130. Tram D200A $119.50. 383-8683

USED T.V.'S
For sale from $49.95. Come in and make an offer.
Call HOMARK, 237 West Burnside. 381-5822 9am-9pm

PHILIPS MODULAR 26" USED colour T.V.'s with 1 yr. warranty parts & labour. Home of quality service. ELECTRON TV SALES & SERVICE, 1080 Burnside Rd. W. 383-5432

2 FOR 1 SALE OF RCA COLORTRAK TV — Buy a 20" RCA with Electronic Keyboard tuner for $639.95 and get any other 20" RCA for $299.95 or a 12" B&W Sportable at Butler Brothers, 1724 Douglas.

COMPONENT STEREO SYStem, one Yamaha YB4 turntable, one Rotel RX403 tuner amplifier, AM—FM, one pair Yamaha NS220 speakers. Retail value $750. Offers. 656-1319.

AR TURNTABLE - STANTION EEE, $375; JVC TD6202M cassette deck, $250; Pioneer SX535 receiver, $750; BNH speakers, $700. 383-1364, 383-1488

BASE STATION CB RADIO 40 channel with upper and lower bands, ¾ wave antenna complete with 100' RG8—U cable. Brand new. $300 complete. 656-7518.

MARCONI SOLID STATE stereo, am/fm receiver with Garrard turntable, in attractive walnut cabinet. Good working order. Asking $175. 384-8279.

FREE STANDING 56" DELHI lowge, $275. Pro 11 scanner $180. 23 channel CB $50. Dumont scope $50. All with manuals. 656-7846 after 6pm.

PROFESSIONAL SOUND SYStem, speakers, power amp, mixer, mike, etc. Suitable for portable disco or band. Also, Akai 709D tape deck. 478-7022.

23"" ADMIRAL CONSOLE black and white TV. New picture tube with 1 yr. warranty. $89.95
ATLAS STEREO AND TV
7163 Fort St. 385-2712

I WILL COME TO YOUR HOME to service your TV for only $10. Call John 381-5822.
— Homark Sales Ltd.

FOR SALE, PAIR TANGENT RS4 speakers $650, Pioneer CTF-4242 stereo tapedeck $280. Phone brick after 6:30pm, 383-3702.

CUSTOM BUILT SPEAKER systems, 30 watts power handling. Call 474-1693. Also speaker systems made to order.

NAD 3080 AMPLIFIER, REGA Planar III turntable, Grace 707 tone arm, Boston acoustics loud speakers. $2700. 479-5250.

TV VIDEO ANNIVERSARY, ELECTROHOME Educator series, 24" screen, good working order. $250. 743-9220.

USED ZENITH 20" COLOUR TV with automatic color lock and tuning lock only $299, good. Butler Bros., 1724 Douglas. 383-6911.

REALISTIC CB 271 CHANNEL home base with 20' aerial, $75. Can be seen Saturday and Sunday, 10-4, 8277 Craigflower.

$45 BLACK AND WHITE, $150 color. Good condition with no-risk guarantee. 383-6774 or 382-1234

REALISTIC AM-SSB 40-CHANNEL CB transceiver, $100. 2 CB antennas, $30. 385-7486, 384-3639.

23-CHANNEL CB BASE STATION, mobile transceiver, Realistic TRC-25, offers. 385-7486, 384-3639.

2-HR SONY BETAMAX VIDEOcassette recorder, perfect. 384-1076 4.

2 SPEAKERS, AM/FM RECEIVer, 8-track player plus tapes, $250 or best offer. 382-2680 after 4.

26 ADMIRAL COLOUR DELUXE console, good condition, $400. 384-4630.

SANSUI R-50 STEREO RECEIVer, 45 watts, paid $395. As new in box, $300. 479-4829.

SONY COLOUR TRINITRON, 21"", $525. Phone 658-5263 evenings.

98 TV, STEREO, RADIO SALES and SERVICE

HILLSIDE Sight & Sound
595-8331
IN THE MALL
Car STEREO Sale
Top of the line SP711 FUJITSU TEN cassette deck with dolby head and auto reverse, regular $329 now only.
$288.50
PLUS — with the purchase of a SP711 special you can buy a PA130 power amp, 20 watts per channel minimum output for only $9.95. Regular price $119.50.

Mais Furniture & Appliances
1821 COOK
RENT COLOR TV'S from $20
385-2435
WINDSOR CONSOLE STEREO, walnut finish cabinet, $125. 595-7678

RCA PORTABLE STEREO, 2-way speakers, $55 or best offer. 479-6983.

26" RCA COLOUR TV, RECONditioned. $350 or best offer. 656-2676.

CB, 23 CHANNEL, POWER mike, Realistic bass, with antenna, $150. 384-4350.

21"" PHILLIPS TELEVISION, colour, almost new. 385-4962.

AM/FM/PHOND WITH SPEAKers. Phone 479-0710, after 5 pm.

99 GROCERIES, MEAT and PRODUCE

PANAMA FLATS BARN
Carey Rd at Baker
NOW REOPENED!
OPENING SPECIALS:
Field grade carrots, $1.50 per sack. Also featuring potatoes and variety of vegetables, fruits and spring flowers.
SAT AND SUN 10am-5pm.

WILLIAMS
QUALITY MEATS 795 FORT ST.
384-0525 — 384-0526
GRADE "A" FREEZER BEEF
Sides $1.69 Hinds $1.99
Pork sides .99¢
Weight loss in cutting, boning and trimming will increase the price per pound.
Chargex Accepted

FRESH FISH
The largest selection at lowest prices. Fresh cooked Sooke crab and shrimp.
Fresh Chinook salmon $2.59 lb.
Fishermans Market, 1610 Island Highway. Open 7 days a week. 478-4522.

GRADE A-1 OR 2 STEER BEEF, sides $1.64 lb. Pork 89¢ lb. Lamb $1.85 lb. Cut, wrapped, frozen. Weight loss in trimming will increase price per pound. Old Country Meats, 411 Quadra St next to Dino's, 479-8911.

MAIER'S MINI MURPHIES (potatoes), 25 lbs. $1. Carrots 50 lbs. $2. Parsnips 90¢ lb. 7218 Wallace Drive, just north of Brentwood. Friday, Saturday, Sunday only. 12 noon-5:30 pm.

URGENT! VEAL- ORDER NOW from the farm and save. Only 7 top quality animals left. Sides $2.19 lb. cut and wrapped. 652-3501

FROZEN LOGAN BERRIES for sale, 5 pound containers. Phone 652-2046.

BLOCK-READY BEEF
Box Beef (no waste). Information: 478-8374.

ALBERTA GRAIN FED BEEF
Pork, veal, lamb. Information: 381-6621.

100 MISCELLANEOUS FOR SALE

ANTIQUES, COLLECTIBLES, used modern furniture, appliances, reconditioned bicycles, lawnmowers, stereos, tapes, tools, tires, china, baby items, numerous miscellaneous items. Bills Bargain Barn, Craigflower & Tillicum, 384-5235 Tuesday-Sunday.

FOR SALE KENMORE WASHer spin dryer $125. Omega zig-zag sewing machine $100. Teens size 14 fake fur suede winter coat, new, $40. Old fashioned iron bed single with mattress, $40. Valki 160cm. skis, Tyrolia bindings, poles, $40. Various girls figure skates $5-10. 386-8598.

HOMELITE
CHAINSAWS
SALES — PARTS — SERVICE
RENTALS
GIBSON POWERCRAFT
NOW AT 730 HILLSIDE
382-8291

FRIDGE, STOVE, WASHER, dryer, chesterfield and chair, bedroom suite, table and chairs, color TV, B/W TV, sewing machine, Electrolux vacuum and power head, Kirby vacuum, hide-a-bed, wood rocker, tools, electric organ, etc. 479-3221.

10 TON ANGLE IRON, SIX 50' steel trusses, red brick, firebrick, 2 propane hot water tanks, one oil fired, 300 wooden palletts, 2 counterflow oil furnaces, one laydown, 2 oil space heaters, outside wooden stairs, seven 1000 watt spot lights. 652-3898

WASH STAND, OAK PEW, Painted bedside table. Two 5-drawer Victorian mahogany chests. Oak swivel office chair. Loveseat. Mahogany adjustable bookshelves. Mahogany fifth top table. Miscellaneous dishes. 592-6392.

POOL TABLE 4X8 COIN operated, 14" cushion shuffleboard, 7½' straight board, 22" straight board. Pin ball game. Show case locking glass doors. 10' bakery display case, 2 snow tires 8.00x16.5. 1923 Quadra St. 384-7932.

STIHL Chainsaws
SALES — PARTS — SERVICE
RENTALS
GIBSON POWERCRAFT
NOW AT 730 HILLSIDE
382-8291

POLYETHYLENE FILM — available in clear or black in full rolls or handy tarp sizes - suitable for vapor barrier or protective coverings for woodpiles, cars, boats, RV's, etc. PLASTIC CENTRE, 2105 Douglas St. 386-1477.

MEDITERRANEAN DINING room suite, $350. Pool table, $700. French Provincial Chesterfield suite, beige, $200. Dresser set with headboard, $50. Couch, $10. Odds and ends. 477-3581, 4256 Torquay Dr., after 5 pm.

JOHNSON 2HP OUTBOARD, used approx. ½ hour., $250. Stereo credenza, good condition, $250. Office calculator, new condition, only $100. Office accounting typewriter, 20"" carriage, $95. 595-6596.

LARGE SELECTION OF women's clothing, large size, 24½. Also Tender Tootsie shoes, sizes 8 and 9, D width. New men's navy leisure suit, size 44. New pair of men's pants, 38 by 29 leg. 479-2697.

100 MISCELLANEOUS FOR SALE

GOOD USED

4 pc fireplace set	$29
Hid a bed, excellent condition	$249
2 pc sectional	$169
2 pc chesterfield suites from	$99
Black vinyl sofa	$199
Davenport	$169
Sofas from	$149
Trestle table	$299
Buffet and hutch	$149
New 3 drawer chest unpainted	$45
New childs rocker unpainted	$32
New 6 drawer chest unpainted	$75
Rocker	$69
Recliner	$99
Nite table	$15
Coffee tables from	$49

STANDARD FURNITURE
Bargain Basement
Free Delivery
Browsers Welcome
New items arriving daily
Trade-ins accepted

100 MISCELLANEOUS FOR SALE

YOUNG WOMEN'S CLOTHING from England, excellent condition, size 10-12, shoes size 7, fully-equipped 30-gallon aquarium, Sanyo apartment washer/dryer, offers. 382-7579 (home) or 386-2111 (work).

6" ROCKWELL JOINTER, $325. 7" hollow ground dado set, $30. Hand pump for 45 gallon drum, $25. Heavy duty stationary hand winch. $150. Unique door with 11 stain glass panels, 34½"x80"x2", $200. 642-3302.

WATERBED FRAME, $60; 24" admiral colour console $200. Antique cabinet radio $75. 6 cu. ft. Tedco gas electric fridge, good condition, $150. 69 Meteor needs starter $100. View at 5185 Rambler Rd.

LOVESEAT $225; 3 PC. Dinette $55; chesterfield $80; queen size mattress and box spring $225; Hoover spin dry washer $95. Mel's Bargains, 3460 Quadra St. 384-3152. Chargex and Mastercharge available.

SIMPLICITY SUPER TWIN washer, spin dryer, $200 — 16mm sound projector, $80 — 40"x40" silver projection screen, $20 — engraving tool and 20 tips, $30 — Lewyt broom vacuum, $20. 382-1971.

HOTEL SILVER PLATED flatware with sugar bowls and creamers. Restaurant China with assortment of glass, sugar bowls and creamers. Contact Mr. Husted 386-8488.

ANTIQUE WHITE AND GOLD range, $110; Persian lamb coat, size 12, mink collar, ¾ length, $300; Mans Cowichan sweater, large size, $40. All in excellent condition. After 5 477-2447.

1 COPPER DINING ROOM light fixture, good condition, best offer; 2 duffle coats size 10, white-teal blue; white mohair designer evening gown size 10, $100. 477-2976.

LAMPS; PLANT STANDS; lamp shades; divider screen; walnut armchair; upholstered seat, back; drapes 125x84, 72x50; folding high chair. 595-8226 evenings.

HOOVER SPIN WASHER-dryer, $25. 2 rear seats from VW Van, black vinyl, $50. 12 volt VW gas heater, never used, $25. Hide-a-bed sofa, $80. 478-7158 after 6pm.

ATTENTION CONTRACTORS. 450 watt mercury vapor flood light complete, in good working order, plus an extra new ballast, uses 110 or 220 power, $300. 595-2487.

DOUBLE BED, $65; DOUBLE box spring and frame, $65; laundry tubs, $15; show enclosure, $10; coffee perc, $10; electric knife, $15. Miscellaneous household items. 478-0650.

MOVING MUST SELL. 13' camper trailer, $1100. Lazy-Boy recliner, $50. 4 pc. bedroom suite, $110. Color TV, $110. Coffee and end tables, $20. Offers. Call 385-9695.

CHILDS DESK; DROP LEAF desk, high chair, pole cabinet, hairdryer, shopping cart, bathroom sink, 39" bed, wood ironing board, antique dressing table, 10 speed wheel. 595-5498.

GREEN VINYL ARMCHAIR, $20; walnut telephone table and chair, $25; unlined yellow linen drapes 39"X6', $15; two tier metal record holder $5; baby walker $5. 477-4807.

USED WHITE TOILET, $20. 5' 2 basin marble top taps, $35. Two 30x38 heavy duty tables, $25 each. Other misc. items. Can be seen Saturday and Sunday, 10-4, 827 Craigflower.

B FLAT OLDS CLARINET, $100. 5 string banjo, new, $100. Kenmore portable automatic washer, $200. Viking wringer washer, new, $150. Knitting machine, $200. 478-4543.

CHAIN SAW

Like new; 22" roller end bar. Ready to work. Call Jack Batey. Work 386-6707 Home 592-4751

SAVE UP TO 50% ON YOUR new kitchen, reface your existing cabinets with natural wood. Includes new doors and drawer fronts. 656-2905.

BURL CLOCKS AND FINISHED burl table tops, beautifully handcrafted. Wedding, anniversary, birthday gifts, reasonable. 592-6015.

300 POCKETBOOKS, 50¢ AND 75¢ each; 160 hard cover books, $1-$5 each; Inglis washer spin/dryer, $100; double bed, $100; miscellaneous items. 385-7486, 384-3639.

VACUUMS

Compact, Filter Queen, Hoover and all other makes. All rebuilt and guaranteed. All Victoria Vacuums 595-2622

COATED SEAMLESS, 6" DIAmeter used steel pipe. Ideal for posts, culverts. Jim 385-0677.

OUTDOOR INCINERATOR barrels. Ready for use, $6.95 delivered. 383-1328.

45-GALLON OAK WHISKEY barrels, good condition. $17.50 383-1328.

EUROPEAN HEALTH SPA lifetime membership, offers. Please call 383-3207.

CERAMIC TILE, JAPANESE and Italian direct import prices from 65¢-$5. per sq. ft. 386-2812

TYPEWRITER, MANUAL portable, as new, $180. After 6pm, 386-8601.

FUR COAT

Full length red fox, as new, $6000 or near offer. 383-6548.

CUSTOM MADE UTILITY trailer, 10X6; 8 track AM/FM car radio; 382-1883.

TWO CARPETS ONE BLUE 8X11, $30; gold shag 11X14, $50. 652-1736.

GRAVEL OR SAND, $18; NEW concrete slabs, 95¢ delivered. 592-7068.

EIGHT BAGS MANURE, SOIL, bark or chips, $11 delivered. 592-7068.

VIKING SEWING MACHINE IN cabinet. Many features. Asking $115. 595-1641.

ENGAGEMENT AND WEDdingrings for sale, have appraisal at $900 asking $650. 595-7803.

LIGHT WEIGHT TRAILER, easy to handle, carries 1500lbs. 595-8791

CARPETING, RUBBER BACK, dark green, good condition, one 12x13½, two 7½x9, $45. 652-1942.

LADYS BROWN CABRETTA leather coat, pile zip in lining, A1 shape, size 16. 385-3990

TOTE M LOADER, $50. PAIR winter radial tires, FR78-14, $80. 592-1653

IMPORTED BELGIAN SOLID oak table with eight chairs, cost $3500. Now $1600. 388-7819.

WEATHERALL TAPE, MEdium beige boucle seldom used. $105. 384-0143.

BIRKS LAURENTIAN STERling flatware assorted pieces. Offers. 658-8762

ZIG ZAG SINGER SEWING MAchine and cabinet, like new, $250 cash. 382-5243.

FUR COAT, FULL LENGTH, muskrat with fox collar and trim. Value $1200 for $500. 592-6856

WEDGEWOOD "WESTBURY" 36 pieces open stock half replacement price. 384-5207 after six.

QUA[illegible] INDIA rugs, 9x12, 1 blue 1 oyster, corner spray, $700 each. 477-5390

TWO NEW CEILING FA[illegible]RGE CRIB, CHILD'S CURwith wooden blades, one with light $290, other $240. 479-8068.

DINING SET FOR SALE, AS new; double bed headboard. 385-8265.

OLDER 4X8 SKITTLE POOL table with ivory balls and accessories, $700. 477-1708.

OAK BARREL PLANTERS, bonus 1 sack of horse manure. 477-4185.

4' BLACK LIGHT WITH FIXture, $35. 479-4972.

85,000 BTU FORCED AIR OIL furnace. $100. Phone 595-8313.

100 MISCELLANEOUS FOR SALE

AUTOMATIC 30" HARVEST gold range, self clean oven, excellent condition. Complete set of 8 dinnerware. 598-3821.

VIKING 4 ELEMENT COOK top, (surface unit), leatherette bar stool, girl's Jelinek size 2 figure skates. 477-1374.

TEAK CORNER AND END tables, $50. Walnut TV stand, $40. Two ceiling light fixtures, two pictures. 656-2268.

KITCHEN AIDE DISHWASHER, $125. Camperette $325. Bird cage $25. Electric fireplace $45. 592-8916.

RECLINER CHAIR WITH VIbrator, good condition. 4x8 pool table and accessories. Couch and chair, clock. 478-8695.

2 LADIES COATS IN NEW CONdition. Size 12-14. One brown leather, $100. One beige wool Aquascutum, $200. 592-3218.

HANDCRAFTED PINE HUTCH, dowel construction, open shelves, pegged cupboard. $500. Miscellaneous items. 381-5858.

LONG BLACK PERSIAN LAMB coat and Brown Squirel short coat. Both in good condition. 384-8275

RENOVATION SALE: STOVES, fridges, carpeting, venetian blinds, wall heaters. Phone 385-1330 after 5pm.

2 WOOL AFGANS, 1 SOLID CROchet, 1 lacey squares edged with black. 10" steel frypan with lid. 385-0925

4X8 POOL TABLE, MENS 5-speed bike, childs carseat and rocking horse, shelving, etc. 721-3568.

NEARLY NEW DARK BROWN sheepskin jacket, size 34, made in England from soft fine sheepskin. $150. 598-9061.

COFFEE TABLE, MATCHING end table, $35. One large coffee table, $35. 3 large cactus plants, $10 each. 384-4853

HAVE PURCHASED SEARS Kenmore open arm, selling Baycrest zig zag in Queen Ann cabinet, $145. 477-1473.

HEAVY HAND KNIT ICELANdic Sweater, Large 46. $75. 477-7038

SOFA AND CHAIR, LOVE SEAT, tri—light, electric fry pan, fire irons. 721-3716.

VERY GOOD CONDITION: ladies dresses, pants, shoes. Reasonable prices. 381-5934.

MUSKRAT FUR COAT. EXCELlent condition. $350. Ladies Burberry, $100. 598-5743.

DOUBLE BOX SPRING AND mattress, good condition, $25; two area rugs, 8x5, $5 each. 388-4528.

UTILITY TRAILER, $75. ALUminum trailer, sleeps 4, $350. Colour tv, $225. 479-4749.

WESTINGHOUSE ELECTRIC stove, good condition, $75. Set of kitchen cupboards, $90. 477-8430.

21" CONSOLE ADMIRALS COlour TV, brass standing lamp, trilight. 652-2692.

NEWLY NEW BLACK & Decker belt sander, 3". 386-8173, 384-1707.

COMMERCIAL AIR HOCKEY game, sell for ¼ of new price, good condition. 479-5010

"CHASED MELLON" 5 PC. Service EBC England, $1250 box. 595-6016.

COMMERCIAL ELECTRIC SAW sharpener, 2 oil burner kitchen ranges, $30 for the 2. Etc. 479-6036

WEDDING DRESS AND HEAD piece, worn once, size 7. $175 firm. 658-8005

RCA VIDEO TAPE RECORDers, VBT-200, $750. VCT-400, $950. 385-5020.

DARK RANCH MINK JACKET, size 10-12, appraised at $1700, asking $1200. 478-5167.

GLASS TOP COFFEE TABLE, $65; excellent black and white portable tv, $45. 721-3418.

OLD 5 CENT PINBALL MAchines, alcohol boat stove, commercial air hockey. 479-5029

NEW LADIES ITALIAN LEATHer boots, 7 narrow, low heel. 477-6083.

WEDDING GOWNS, NEW, sizes 10 and 12, entrain, $140. 477-2275.

HAVE A FEW COLONIAL style benches, $35 each. For information phone 388-5990.

INSIDE STORM WINDOWS BC ALUMINUM, 479-7121

FUR COAT, KANGAROO, SIZE 12-14, brand new. 384-0193.

GOLD WATCH FOR SALE, $180 firm. 656-6859

VACUUM CLEANER HOOVER for sale. Phone 479-3620 evenings.

BATHROOM SINK AND TAPS, $35. Bird cages. 385-6019.

LARGE ROUND GRINDSTONE. 652-3414, after 5.

16" CRAFTSMAN CHAIN SAW, as new condition. $145. 478-6942.

4" CRAFTSMAN JOINTERplaner. $180. 384-2030.

MOVING, SELLING FURNIture and appliances. 382-8916.

EASTEX BROWN COAT, SIZE 14, good condition. 384-2026.

TORO RIDER MOWER USED four years. $275. 384-7402.

2¼" PLATE GLASS 82X91", offers. Phone 658-8647.

DIEFFENBACHIA 5½", 15" pot. What offers. 598-3417.

24"X36" UNFRAMED MIRrors, $20 each. 478-0563.

ST. MICHAEL'S UNIFORMS and accessories for sale. 477-9330.

1 PEARL MINK JACKET SIZE 14-16, worn once, $2000. 656-4503.

MEN'S OVERCOAT, LIKE NEW, size 40 or 42. 478-6612.

9X7 GARAGE DOOR, WHITE, like new. $100. 642-5601.

9 PIECE DINING SUITE, $1100. Stone chess set, $125. 478-0917

PING PONG TABLE, $35. 478-6682.

CHILDS RECORD PLAYER, $35. Boys skates, size 8, $7. 479-4397.

101 CHILDREN'S MISCELLANEOUS

LAST DAYS OF SALE. T-shirts, jeans, cords, etc. dresses, skirts, pant suits, 40-50% off. Sizes Birth-14. Don't miss your last chance to save on these fantastic buys at Fantasia Fashions For Children, Brentwood Shopping Centre, 652-3553.

ROUND-A-BOUT CHILDREN'S CLOTHES

We will sell quality used childrens clothing. 1005 View, Tues-Sat, 10-5 p.m. 385-6552

ENGLISH STYLE LLOYDS pram, beautiful condition, asking $185. GM infant car seat $20. 652-1428.

BABY'S DRESSER, $25, change table, $25, Gendrom carriage, $45. All good condition. 478-7087.

KIDDING AROUND, 340 BURNside Road East, relocating, all childrens ware and toys must go. 383-5535.

ST. BABY BUGGY, STROLLER with canopy, car bed, walker, carrier. Excellent condition. Offers. 385-8669.

BABY DRESSER, $40. TABLE and chairs, $25. Excellent condition. 478-6127.

WANTED: UMBRELLA stroller in good condition. 479-0135.

WANTED: REASONABLE child's used rocking horse, wood preferably. 595-3915 evenings.

101 CHILDREN'S MISCELLANEOUS

CHILD'S CAR SEAT, $40, 6 months old, 385-8821 ask for Marie.

CHANGE TABLE AND CAR bed, $20 each. 592-3782 after 4.

WANTED: HIGHLAND DANCE costumes size 12-14. 479-4348.

103 MISCELLANEOUS WANTED



We want your

LOVE LETTER

in our classified columns on

Valentines Day

February 14th

See the LOVE LETTER advertisement in this newspaper or phone us for details at

386-2121

We'd LOVE to help you!

URGENTLY WANTED

GOLD
SILVER
DIAMONDS
STERLING
SILVER COINS

Come in for free appraisals. No obligations.

UNIVERSAL Trading Centre

584 JOHNSTON 383-9512.

OAK BAY AUCTION

EVERY WED 7PM AND SAT 1:30PM

WE BUY, SELL AND APPRAISE CONSIGNMENTS WANTED 2036 OAK BAY AVENUE

592-5111

SPECIALTY GUNS INT. KNIVES LTD.



GUNS WANTED

Rifles — Pistols — Shotguns BUY for cash SELL on consignment TRADE for goods

576 Yates 383-2422

WANTED STERLING SILVER bric a brac and old jewelry, old family heirlooms, etc. Discretion assured. 656-6834.

TILLICUM SHOP AND SWAP IS no more. If you have things to sell we buy anything and everything. 479-3231

WANTED: NOT WORKING small freezer or fridge for use as smokehouse and icebox. 658-5968, after 6.

SECTIONAL CHESTERFIELD, freezer, portable colour TV, hide a bed, childs skates size 11. 383-4082

WANTED WOODEN LADDERS or aluminum ladders, 20' 28' 30', 32', 36'. Hammers, snip's, handsaws, roofing nails. Call 381-1112.

WANTED: USED OFFICE FURniture. Desks, steno desk and chair, filing cabinet, electric typewriter, etc. 642-5718.

WANTED: CHESTERFIELD, hide a bed, table and chairs, dresser, chest of drawers. 478-3942

MODELS WANTED

Solid Balsa planes. Old magazines, plans, engines, etc. Engine for sale. Howard 384-0198.

INSTANT CASH

Will pay $10 each for your old Silver Dollars, $5 for each 50¢. 382-0193.

LP RECORDS WANTED. Wayne King and Jan Garber Bands. Must be in good condition. 383-9610

SELL OLD BOOKS TO THE HAUNTED BOOKSHOP 382-1427

CASH FOR MILITARY BADGES — medals — bayonets. Colin McIntosh. 479-2362.

FRIDGES, SQUARE CORnered, working or not. 478-6000, 478-5449.

WORLD BOOK ENCYCLOPEdia (1975 or younger) wanted for our youngsters. 658-8739

WANTED: OLDER COMMERcial table saw. Also commercial sewing machine. 112-748-1847.

WANTED: FREE PAINT, check your basement, we'll pick up. 382-3122.

CARPET, 11'X22' AND 10'X10', no shag, dark brown or blue preferred. 592-1890.

OIL BASED WOOD STAINS, any quantity or color, reasonable. 592-1890.

WANTED: GOOD TABLE SAW and band saw. Phone 383-6464, evenings.

WANTED: REASONABLY priced beginners guitar and piano. 477-6624.

WANTED-SMALL ELECTRIC typewriter in good condition. Phone 479-2207.

VILAS MAPLE 4 DRAWER chest. Circa 1947-50. Phone 477-3720 Sunday.

WANTED: BIRKS STERLING silver, Old English or Saxonne pattern. 477-6507.

CHINA: RS GERMANY RS Prussia RS Tillowitz RS Suhl RS Poland. 479-7812

OLD POSTCARDS OR GREETing cards purchased by private collector. 386-7[illegible]

WANTED: 2½ CU.FT. PORTable cement mixer. 748-8291 or 748-8628

FRIDGES, SQUARE CORnered, bought. 383-7213 All Temp

PIANO WANTED, ANY CONDItion, also bench or stool. 384-1154

WANTED: DEAD OR ALIVE. VW 1500-1600 engine. 474-1088

BEAN BAG CHAIRS, GUINEA pig cage, 4' round table. 479-5230.

WANTED: 300 MAGNUM OR equivalent. Reasonable. 478-7245.

WILL BY B.R.I.C $7 A SHARE. Phone 595-8157.

WOMEN'S 10-SPEED, GOOD condition, evenings 383-2775.

103 MISCELLANEOUS WANTED

WE BUY

GOOD USED FURNITURE and MAJOR APPLIANCES

MAIS FURNITURE

1821 Cook 385-2435

Robinson's

NEED CASH?

WE BUY GUNS OF ALL TYPES

1307 Broad 385-3429

CASH

Vintage clothing, furs to 1950. Linen, costume jewelry, china, glass, collectibles. Small unique or antique furniture, prints, brass, etc. 11 to 5 384-4547, after 6pm 385-9878. 577 Johnson St. THE BAY WINDOW

TOP PRICES PAID

Wanted: Oriental rugs, Indian artifacts, Early Canadian furnishings, Wooden decoys, Silver, Gold, Brass, Copper, Swords, Bayonets, Badges, Medals, Royal Doulton figurines, Toby jugs, Antique clothing, Hibernia Antiques, 1034 Fort St., 386-6911, 383-0405.

SCRAP GOLD AND SILVER

Purchased for cash, also Gold and Silver Jewellery, pocket watches, medals and Military items, Silverware, Brassware, Antique furniture, Collectors Corner Antiques Ltd. 829 Fort Street, 386-1155.

CASH TODAY

B.C.R.I.C. SHARES

Top Prices. Will Pickup

477-0658

URGENTLY NEEDED, BEDS and bedding, tables and chairs, kitchen utensils, dishes and clothing for The St. Vincent De Paul Social concern office. 382-3213 or drop off at 840 View, Monday-Friday.

CASH

Used colour TV's needed desperately for resale — We buy for cash. Call 381-5422 for estimate. Homark Sales Ltd.

THE SALVATION ARMY needs your clothing, furniture and hosuehold goods. "Help us to help others." Family Thrift Stores. Victoria, Sidney and Lagford. For Pickup — 386-3295.

URGENTLY REQUIRED Refrigerators, freezers, automatic washers, dryers, ranges, dishwashers. Phoenix Appliances, 384-0423.

RANGES LESS THAN 12 YEARS old, Kenmore, Inglis, Whirlpool, Speed Queen, Simplicity washers, almost any make dryer, working or not, 478-6000, 478-5449.

Beer Bottles and cans 60¢ doz, soft drink bottles, old car batteries, radiators, copper, brass, lead etc. 526 David, 383-1328, 8-4.

DIAMONDS & GOLD WANTED Cash for your diamonds and rings in any condition. Universal Trading, 584 Johnson, 383-9512.

WANTED: 3 SHIPS DOORS. 477-6501.

WANTED LEADED GLASS door, Welsh dresser. 478-2562.

WANTED: WONDER KNOT hooking gun. 384-2064.

WANTED: TEAK DRESSER, light weight dinghy. 656-1561

WANTED: EIDERDOWN QUILT or sleeping bag. 478-8791.

WANTED-QUEEN SIZE BED IN good shape. 595-8486

CANOPY FOR GMC LONG BOX with cargo door. 642-3302.

WANTED PEDESTAL SINKS, French doors. 382-4214.

SMALL HOUSE TRAILER TO sleep 1. 478-0962.

STEREO CAMERA WANTED. Ph. 382-1971.

WANTED: TEAK BEDROOM suite or part thereof. 595-6834

105 GARAGE SALES

GARAGE SALE. 3896 BRAEfoot Rd. Feb. 2nd and 3rd. 10am-3pm. 30x60 steel office desk, two 5 piece kitchen suites, white Colonial crib and mattress, large playpen, baby clothes (infant to 24 mos.). Many other baby items, miscellaneous household goods. All in excellent condition.

MOVING, MUST SELL EVERYthing, including chairs, small tables, living room furniture, B/W TV, wringer washer, various kitchen articles, dishes, old lamp, plants, etc. Best offers. 656-7890, Sidney. If no answer please keep trying.

SHOWER CABINET, ENNAMEL white, heatilator, vacuum cleaner, hide-a-bed, shuffleboard, wooden rocking chair, 21 cubic foot freezer, chesterfield and chair, like new, half price, basement sale Saturday 12-5. 435 Dupplin Rd. 386-5937.

BASEMENT SALE. LADDERS, garden tools, wine making equipment, household items, 12' boat, motor and trailer, pictures, fireplace equipment, dressers, desk, lamps, fishing equipment, lawn mower, fertilizer spreader. 478-1577.

POCKET AND HARD COVER books, Geographics, Military books, Time, Life books, stamps, large tarpaulin, small tent, misc. knick-knacks. 1854 San Juan Avenue. Saturday and Sunday 10-5pm.

GARAGE SALE. WROUGHT iron railing, plumbing fixtures, all metal trailer $195. Large crib with mattress $80. Chimney bricks. Single bed. Misc. items. 808 Brock, 10-4pm. February 2nd and 3rd.

BASEMENT SALE. EVERYthing must go. Bedroom, living room, dining suites. All appliances. Stereo. Dishes, aquarium. All tables. 3154 Monnington Place off Glen Lake Road. Monday to Friday, 8am-5pm.

MOVING SALE, WALNUT BEDroom suite, set of four round-back oak chairs, tables, furniture, old radios and folding cameras, quaint pictures, tasteful miscellaneous items. #1-912 Southgate, 385-3395.

BASEMENT AND GARAGE Sale. Reasonably priced furniture, TV's, chesterfields, beds, appliances and household items. Call 595-2487 or view at 1840 Bay St.

BASEMENT SALE, CLOTHES, cameras, records, books, comics, household goods, equipments, etc. Lots of items never used. Sunday Feb. 3rd. 9:30 to 4:30 at 1127 Chapman St.

GARAGE SALE, ITEMS INclude fireplace glass doors, boat trailer, books, toys, clothes and household goods, Sunday February 3rd. 1307 Transit Road, 10-4pm.

SWAPPE & SHOPPE

521 Craigflower Rd. Sundays 10am-4pm. Call [illegible] days 9am-3pm, Sat. noon-4pm.

GIANT RUMMAGE AND GArage sale Saanich Christian School [illegible] Saturday 9:30-12 noon. Used clothing, furniture, toys and appliances.

BENEFIT GARAGE SALE. Saturday February 2nd, 10-2, 2518 Orchard (Oak Bay) Proceeds to Variety Club Telethon. Also donations wanted: 598-1727.

YARD AND BASEMENT SALE. Saturday and Sunday from 9am-1pm. Crib and baby accessories, chain saw, stove, recliner and misc. items. 573 Laren Road.

SATURDAY AND SUNDAY, 9am-1pm, no presale. Household, tools, car seat, toys, old bricks, building supplies. 4339 Cedar Hill Rd.

105 GARAGE SALES

GARAGE SALE, SUNDAY, 10-2, 1060 Lyall St. Skilsaw, stroller, spring horse, new wooden baby potty. Many other items. 383-5484.

BASEMENT SALE 1015 MOSS St. Feb. 2nd, 9am. Clothing, jewelry, nostalgic collectibles, household goods.

GARAGE SALE. FURNITURE, clothes, appliances. Reasonable prices. 752 Canterbury. Sunday, 10-4.

GARAGE SALE, 4097 GORDON Head Road, Saturday, 9-4. Dishwasher, lawnmower, racing sail and miscellaneous.

SOFA, 55-57 CHEV HOOD, tires, some antiques, toys, tools, etc. 2758 Peatt Rd (Langford). Saturday and Sunday.

MISC. BABY, AUTO AND household items and clothing. Saturday and Sunday 12-4. 721 Pine St.

GIANT HIGHWAY SALE. 3014 Old Island Highway, corner Helmcken Road.

MOVING? SELLING VARIETY of items. Saturday, Sunday, 10-4pm. 80 King George Terrace.

GARAGE SALE, SUNDAY, February 3, 10 am to 4 pm, 142 Gorge Road West.

MOVING: ANTIQUE FURNIture, china, etc. Saturday, 8-3, 567 Head, upstairs.

COUCH AND CHAIR, DINETTE suite, household items. Saturday and Sunday 678 Moss St.

CHAIRS, CARPET, STEREO, miscellaneous items. #202-475 Quebec St. Saturday after 10am.

BASEMENT SALE: 1 P.M. SUNday, February 3rd. 910 Fairfield Rd.

GARAGE SALE, FEB. 2ND-3RD, 2821 Prior St., 9am-4pm.

109 MISCELLANEOUS TO RENT

BASEMENT STOREAGE WITH some moving facilities. 595-8791

115 SWAPS

17' DOUBLE EAGLE, HARC top, 130 Volvo, new trailer, will trade for late model car or truck. 592-0613.

WILL TRADE REBUILT 1976 Honda XL 350 for car of equal value. 478-3960.

BEAUTIFUL ANTIQUE ROLL top for sale or trade for piano of equal value. 642-5709

1967 CADILLAC WITH POWER everything for crew cab truck. 478-7296.

LANDROVER 4X4, $3000. REbuild, take boat outfit, car, truck, etc. 656-6806.

116 COINS and STAMPS

WE BUY AND SELL CANADIAN and US silver coins.

CAPITAL CITY COINS & STAMPS

108 BURNSIDE RD. W.

383-2634

SILVER COINS WANTED! Canada 1968 and prior, U.S. 1964 and prior, C.B. 1946 and prior, Olympic silver coins, John & Glenda Cheramy 384-7622.

SELLING CANADIAN SILVER coins, serious inquiries only. 385-8290.

WE BUY SILVER COINS AND sterling. Universal Trading Centre, 383-9512.

CANADIAN STAMPS, MANY high value plates, solid investment, offers. 383-7672.

WANTED: CANADIAN SILVER coins, best prices paid, will pickup. 592-1675.

SELLING 2000 1958 CANADIAN cents, very good condition. 595-4348 evenings.

FOR SALE: OLYMPIC COINS, $125 dollars per set, firm. 479-7812.

HAVE APPROX. 200 CANADIAN first day covers for sale. For information phone 388-5990.

FOR SALE, SILVER COINS, 17 times face. 388-6275, pager 2446.

117 ANTIQUES and ARTS

ANTIQUE and FINE ART AUCTION

TUES. FEB. 19, 7 P.M.

Inc. GEO. and VICT. FURNISHINGS. Collection of over 30 ORIENTAL CARPETS. Incl. 2 room, size carved Chinese, fine antique Persian Bijar, etc., GEO. and VICT. SILVER. FINE ART incl. works by Lawren Harris, A.Y. Jackson, L. O'Brien, P. Ewart, Ch. H. Scott, etc. PORCELAINS, CLOCKS, ARTIFACTS, etc.

*****

To include Your Items in this Fine Auction please contact John Boyle 386-3388

LUNDS

THREE

One, two, three, vets a third shipment from Denmark and Scandanavia in three weeks arrived Tues. Jan. 29; of Olde Continental Furnishings and antiques. Only 15 mins. from town. Open 7 days, most nights. Petes Place, 788 Goldstream. 478-6000. Financing avail. O.A.C.

SOLID OAK

Oval table, six high back carved chairs, plus three cabinets. Magnificent burl 9-piece dining suite, good selection solid oak dining suites, 7-10 pieces, only 15 mins. from town, open 7 days, most nights, financing avail. O.A.C. Pete's Places, 788 Goldstream. 478-6000.

EXCUSE THE MESS

Just received our 3rd shipment from Europe in 2 weeks, we are overstocked with fantastic oak furnishings and antiques, dining suites, parlour suites, etc. Only 15 min. from town. Pete's Place, 788 Goldstream Avenue. 478-6000.

SCRAP GOLD AND SILVER

Purchased for cash, also Gold and Silver Jewellery, pocket watches, medals and Military items, Silverware, Brassware, Antique furniture, Collectors Corner Antiques Ltd. 829 Fort Street, 386-1155.

DON'T SELL JUST FOR METAL value. Wanted antique or good quality jewelery, watches or silver pieces. Rosemary & Wendy Antiques Ltd. 620 Broughton, 385-9816.

WANTED: GEORGIAN FURNIture, oriental rugs, silver, clocks, etc. TOP PRICES PAID. D. Robinson, 1019 Fort, 384-6425.

FURNITURE REFINISHING and antique restoration by museum trained professional. Satisfaction guaranteed. 382-4470.

BEAUTIFUL WALNUT DINING room suite, 6 chairs, sideboard, $1000; walnut vanity $700. After 5pm. 477-0892.

DRESDEN, MOORCROFT, Waterford crystal, cruet set, silver epergne, Hammersley china set, Persian carpets. 595-7186.

LARGE SOLID BRASS EIGHT light chandelier, made in Holland, new cost $650, asking $500. 592-9311.

COAL OIL LAMPS, OLD BRASS clock, old hanging lamps, RS Germany plate. Best offer, cash only. 598-4872.

COCA-COLA AND ALL KINDS of advertising collectibles wanted, Tom, Box 3178, Vancouver, V6B3X6

FURNITURE REPAIRED, Antiques our specialty. Phone 478-2529.

WANTED: CHINA, RS GERmany, RS Prussia, RS Tillowitz, RS Suhl, RS Poland. 479-7812.

117 ANTIQUES and ARTS

ANTIQUE BRASS BIRD CAGE and stand for sale. Offers. 386-2697

WANTED: SET OF GEORGIAN period mahogany dining chairs. 592-9311.

ORIENTAL CARPETS, KILIMS and wall hangings. 598-8765.

RARE ESKIMO ARTIFACTS. 385-2865

WANTED: OLD CHILDRENS marbles, pre-1930. 595-7387.

CHINESE CARPETS 5X3', very ornate. Please call 658-8215.

120 GARDEN SUPPLIES

Fertilizer

SAANICHWOOD FARMS LTD. Cow manure. 652-1076 or 652-1740. No Sunday calls please.

PENDRAY FARMS LTD., COW manure, 6 yards $45, delivered. 477-1519.

NO. 1 STRAIGHT OLD COW MAnure, 4 yards $28, 7 yards $52. Bags, $2.25. 595-4773.

COW MANURE. 7777 KANAgaroo. 479-1876. Leftabove rtng.

PURE COW MANURE. UNDER cover. 50 yards, take all. 658-5629.

Plowing, Rototilling and Cultivating

DON'S TRACTOR SERVICE

477-3913

We rototill, plow, cut grass and brush; also loading and hauling.

4 BROTHERS — ALL AREAS Hand Tillers, Tractors 479-6722.

Tools and Supplies

OAK BARREL PLANTERS, bonus 1 sack of horse manure. 477-4185.

SEARS ROTO SPADER, 8 HP, reverse gear, $2500. 385-5035.

Top Soil, Rocks and Fill

SCREENED TOP SOIL WITH manure and sand, $70 per yard, delivery extra. Sterilized potting soil 1 bag, E. Nilsson Ltd. 478-0577. Nights, 479-1937, 479-2995.

SAND, GRAVEL, CRUSH AND crushed rock, 1 to 4 yard loads. 658-5486.

FREE FILL, HAULING charge only. 478-8361, 592-1031, or 658-8921.

NO. 1 SHREDDED BLACK loam, 4 yards $40, 7 yards $70. Bags $2.25. 595-8129.

NORWEGIAN ELKHOUNDS, 2 show quality litters born October. Shafts, warmed, farfoot, leash trained, used to children. Am. Can. CH. Wabeths Bamcheck JR Beartberry Gingham; Am. Can. CH. Vin-Meltas Morey JR Am. Can. CH. Wabeths Whirlwind Beartberry Kennels, Ganges. 112-537-2377

GUARD DOG

Male Doberman, fully guard and obedience trained by Victoria Guard Dog. Must sell, $600. 658-1088.

5 CUTE AND ADORABLE PUPpies, $10 each. Crossbreed Lab and German Shepard. Male and female, mixed colours, 6 weeks old. 479-3833.

LOVE IS A PUPPY FOR VALENtine's Day. Shelties pups, registered, inoculated, excellent temperament. Approved homes only. 656-5002.

ALL BRED FUN MATCH, SUNday, February 10, Brentwood Hall on Wallace Dr. Entries from 10:30 till noon. Junior handling. 479-4002.

REGISTERED GOVERNMENT Doberman Pinscher puppies from Champion stock. 246-4226? or 746-4202.

LAKELAND TERRIER PUPS, registered, head shafts, gentle disposition but all Terrier. 652-2417 or 652-3593.

3 BLACK LABRADOR CROSSES, 1 yellow Labrador cross, 1 German Shepherd purebred, 2 border crosses. 478-2714.

SHEPHERD COLLIE FREE TO good home. Been bred and has shots, and gentle with kids. 382-5908.

VERY AFFECTIONATE 2 YEAR old female retriever/Lab/Doberman, needs a good adult home, no small children. Reasonable. 385-5192.

BEAUTIFUL 4 MONTH OLD Great Dane cross, for sale. 2½ year St. Bernard to good home. 382-3816.

ONE GLOSTER HEN CANARY, one yellow female canary, one variegated red male plus one floor standing gold cage. 478-5990.

WANTED: WEST HIGHLAND Terrier for friend and companion. Good home. Fretting Scotch Terrier. 477-1752.

REGISTERED BLACK LABRAdor puppies. Excellent temperament and conformation, $150. 479-7056.

BEFORE BUYING A PUPPY call Victoria City Kennel Club "Watchdog" for advice. 477-9781.

PUREBRED LABRADOR puppy, female, from registered champion stock. 478-3123.

WANTED: PIGEONS ANY type. Will pay 75¢ cents each. 598-4695.

TOY POODLE PUPPIES, 1 male, 1 female. 40 gallon fish tank and stand complete. 479-4025.

DOG GROOMING

By qualified groomer, all breeds. 478-4109.

REGISTERED FEMALE SHELtie puppy, 3 months old, vaccinated. 112-748-4022.

FREE TO GOOD HOME, TWO adorable cuddly kittens. Housetrained. 386-4018, before 4.

TANLA SHELTIES, REGTD sable puppies available, 479-9509 evenings.

SAND 10 GALLON TANKS, TOP equipment, extras. $240 or best offer. 656-1129.

PUREBRED SPRINGER SPANiels, only 2 females left, 6 weeks. $100. 112-748-8963.

BOSTON TERRIERS, JAPAnese chins, wormed, shots, healthy. Cobble Hill 743-2701.

WANTED: OUTDOOR AVIARY, must be in good condition. 592-8065.

PUREBRED ST. BERNARD, 11½ years, to good country home. 477-9057 after 6pm.

REGISTERED FEMALE YORKshire Terrier puppy, mature, under 5 lb. $200. 748-7091.

TO A GOOD HOME FEMALE gandy/maltese, all shots, spayed. $75. 478-4861.

PART SPANIEL PUPPIES, 6 weeks old. Very reasonable to good homes. 474-1457.

IRISH SETTER PUPPIES, 7 weeks. Buy from a Breeder, 17 years experience. 112-749-3842.

TOY POODLE PUPPIES, 2 male, 1 female. C.K.C. registered. 9 weeks old. $200 firm. 386-9103.

COLLIES AND CHIHUAHUAS. Puppies and adults available. 478-2714.

LARGE ANIMAL STEWART Clipmaster clippers in good condition. $45. 478-5421.

REGISTERED YELLOW LAbrador female puppy. 592-8189 after 3pm.

UNREGISTERED POODLES $60 and $75. 642-3402 after 5pm.

COLLIE X PUPPIES FOR SALE. $10 each. 642-3914 evenings.

MEXICAN DOUBLE YELLOW headed parrot, $650. 479-0285.

YELLOW AND LIGHT GREEN budgie with cage, $25. 721-2247.

TWO YOUNG BUDGIES WITH cage, $15. 382-1665, 5-7 p.m.

YEAR OLD REGISTERED TIBet male Shelite, $150. 478-2803.

125 PETS and SUPPLIES

TROPICAL FINS & FOLIAGE LTD

2719 Quadra St. (Just North of Hillside)

385-1088

FISH SPECIALS

Rosey Tetras 2/89¢
Opaline Gouramis 89¢ea
Sm. Catfish $1.29ea

AQUARIUM SPECIALS

20 gal. (Tank only) $69.99
29 gal. (Tank only) $89.99

(Starting Pioneer Filters)

—actually filters and aerates
—gives best water quality possible
—REG. $109

OUR SPECIAL PRICE $69.99

Hours: Mon-Fri 10-8:30 Sat. 9-5:30 Sun. 11-5

3 MONTH MALE/WHITE WHITE budgie, $7.25. 478-6984.

FOR SALE

149 NEW CAR DIRECTORY

SUBURBAN

THE HOME OF LINCOLN MARQUIS, COUGAR, ZR7, ZEPHYR, CAPRI, BOBCAT, FORD TRUCKS

SAVE $310.20

STOCK 0-110

80 Zephyr 4 dr., 6 cyl., A/T, P/S, P/B, radio, etc.
WAS $7744 NOW $6345
SAVE $400.80

STOCK 0-213

80 Zephyr Z7! 6 cyl., A/T, P/S, P/B, two-tone paint.
WAS $7630.10 NOW $7245
SAVE $385.10

STOCK 0-77

80 Zephyr wagon. 6 cyl., A/T, P/S, P/B, radio, etc.
WAS $7869.10 NOW $7470
SAVE $399.10

14 New COUGAR XR7s To Choose From!

STOCK 0-116

80 XR7. 255-8 cyl., A/T, twin seats, P/S, P/B, radio, etc.
WAS $8842.70 NOW $8285
SAVE $557.70

STOCK 0-107

80 XR7. Decour, 302 V8, A/T, P/S, P/B, radio, twin comfort seats, tilt wheel, speed control, etc.
WAS $10,757.70
NOW $9824
SAVE $933.70

STOCK 0-102

80 XR7 Luxury! 302-V8, A/T, P/S, P/B, AM/FM stereo, tilt wheel, speed control, air cond., Etc.
WAS $14,995.10
NOW $13,200
SAVE $1798.10

5 Brand New LINCOLNS

STOCK 0-121

80 Lincoln, 4 dr., Continental Town! Beautifully two-toned in champagne metalic. Fully equipped!
WAS $20,946.10
NOW $18,860
SAVE $2,086.40

STOCK 0-16

80 Lincoln 2 door Continental, Towne Coupe! Brilliant white, and loaded with all of the options!
WAS $20,238.30
NOW $18,345
SAVE $1893.30

STOCK 0-260

80 Lincoln Mark VI, 2-door, Designer Series! Completely redesigned for 1980. Fully equipped!
WAS $25,319.70
NOW $22,960
SAVE $2,359.70

ALL OF OUR 130 CARS ON DISPLAY, Clearly Factory Priced, and Offer Similar Savings!

TRADES WELCOME!

ON THE SPOT FINANCE ON APPROVED CREDIT, BANK OR FMCC!

IMMEDIATE DELIVERY!

HURRY ON DOWN AND HAVE OUR COURTEOUS SALES STAFF SHOW YOU AROUND!

SUBURBAN MOTORS.
3377 Douglas 386-6131
Dealer 5528

150 CARS FOR SALE

'68 COUGAR, $2195; '73 EL Camino pickup, $2295; '74 Buick Station Wagon, $1195; '73 Torino Station Wagon, $1195; '71 Ford Station Wagon, $795; '68 Chrysler Station Wagon, $595; '74 Mazda Station Wagon, automatic, $1495; '71 Toyota Crown, $1595. Super Motors Ltd., 2538 Government, 385-0031, Dealer 5015. After hours: 382-1559.

72 VOLKSWAGEN STATION wagon, excellent condition, $2000. 74 Mazda station wagon, also excellent condition, $2300. 479-4749.

1979 - 1980

79 LA BARON, EXCELLENT condition, 10,000 km, $8000 or best offer. 598-1649

79 PONTIAC GRAND AM, 1500 km, 4 door, 301, options. 388-9577

1980 MUSTANG, ONLY DRIVEN 1 month, 5000 km. Phone 381-0784.

1980 BUICK SKYLARK, 5,000 KM, $7000. Phone after 5, 383-3409.

Les Carr's
SALES and LEASING LTD.

Victoria's Largest Indoor Showroom featuring
The Finest Selection of Pre Owned Automobiles

79 Cougar	$6788
79 Honda Accord	Offers
79 Trans Am	$9988
78 Colt	$4388
77 Celica HB	$6888
77 Honda Civic	$3988
76 LeMans Spt	$4488
75 Granada Ghia	$3888
74 Galaxie	$2888

385-4444
24 MONTH WARRANTY
MOST CARS BCAA INSPECTED
SCOTIA PLAN FINANCING
854 Pandora at Quadra
Parking in Rear Dealer 6690

THREE POINT MOTORS
Mercedes-Benz
PORSCHE

79 DATSUN 210 4-DOOR
Automatic, radio, side mouldings.
$4,995

77 Dodge Aspen	$4,795
77 Honda Civic	$3,595
75 Merc Comet	$3,695
73 Datsun 610	$2,795
67 Cadillac	$2,995

OPEN 'TIL 6 P.M.
Government at Hillside
385-6737
Dealer 5053

DEMO SPECIALS
Speak to the drivers of these two units.
1980 MONTE CARLO
Driver DENNIS TEBB
1980 CAMARO
Driver JIM SHALKOWSKY
Priced to sell at CORNELL CHEV OLDS LTD. Dealer 681A. Phone 385-5777.

LIKE NEW!
1979 Cressida. 12,000 Km, air conditioning, automatic, power steering, power brakes, AM/FM stereo, cassette, cruise control, electric antenna, power windows, power door locks. This is a 1 owner car and priced to sell. $10,195. Please phone me, Gary Kangas, Metro Toyota, 386-3516. Dealer 6290.

SPECIAL
79 Monte Carlo Demonstrator, 7,000 miles, still covered by factory warranty, 2-tone beige, 8-cyl. automatic, power steering, power brakes, AM radio with 8-track rear defroster and more. $7395. BRIDGE STREET MOTORS, 2614 Bridge St., 388-5714, 652-4224. Dealer 5161.

I DON'T BELIEVE IT! Customer has just traded this 1980 VW Rabbit with sunroof, 4 speed, Metallic paint. 7600 Km. Still under warranty. $7995. Phone Les Fayle, Metro Toyota, 386-3516. Dealer 6280. 385-4562 Res.

1979 MUSTANG
4 cyl - 4 speed trans - power steering. Radio. Beige in colour - Only 4000 miles. A real clean running car. Call ALEC BOGUSZ at Empress Pontiac Buick 382-7121 or 477-1575. Dealer 5701

'79 MUSTANG COBRA, 302-V8, power steering, power brakes, AM-FM cassette stereo, 3-speed with overdrive, Michelin radials on aluminum rims, good gas mileage. 15,000 km. Replacement cost $10,000. Asing $7400. Phone 477-3235.

1980 SUNBIRD. 400 MILES. 4 CYL auto. Power steering, brakes, radio. Maroon. $6995. Call CATHY TARNOW exclusively 382-7121, 384-1638. Empress Pontiac Buick GMC Ltd. Dealer 5701

1979 CAPRI GHIA, STILL under warranty, 10,000 km, equipped with every available option, as new condition, $8300. 479-2136 after 6.

1979 COUGAR XR7, V8, AUTOmatic, power steering, power brakes, air conditioning. 474-1039 after 4pm

1980 PONTIAC PHOENIX LJ, front wheel drive, many options, 6,000kms. $7500. Replacement cost $8500. 479-7782

BRAND NEW 1980 AMC SPIRIT 2-door hatchback, 4-speed stick-shift. 477-3733.

79 BROWN FIREBIRD, EXCELlent condition, asking $7200. 479-0640.

1977 - 1978

1978 VOLARE 2 DR. HTP. (T ROOF)
New condition, 12,000 miles, White with black interior - bucket seats - automatic trans - floor console - 318 cu in V8 - power steering and brakes - AM radio with 8 track - mag wheels. Asing $6,795. For further information or appointment to view please contact ERROL RICHARDSON, Empress Pontiac Buick GMC Ltd. 382-7121 or 383-2465. Dealer 5701.

ONLY 7,000 KM
1977 Aspen station wagon with econo slant six engine, automtic and power steering. Hurry on this one and phone "CHARLIE PETERSON" now for personal service at Empress Pontiac Buick GMC Ltd. 382-7121 or Res. 592-0458. Dealer 5701

LUXURY AT THE RIGHT PRICE
This 1978 AMC Concord, one owner, vinyl roof, Velour interior, automatic, power steering, power brakes. A real treat to see this car looked after so well. $4995. Call Gary Camerer, Metro Toyota, 386-3516. Dealer 6290.

'78 LINCOLN
Towne Coupe 2 dr., fully equipped plus air and stereo. One owner Victoria automobile with only 12,000 mi. Immaculately kept and serviced. Priced to sell. DEPAPA MOTORS LTD., Indoor, 779 Pandora. 384-8035. Dealer 5311.

BLUE 1977 PARISIENNE, ADJustable driver's seat, tilt steering, full instrumentation, clock, AM/FM, delayed wipers, cruise control, power windows, locks, sunroof, rear air shocks, six new tires including snows. $5300. For additional information and appointment to view, 656-5962.

OUR NEW CAR BUSINESS has been very successful. Many, many trades and this is one! '77 Celica liftback GT, 5 speed, AM/FM stereo, radials, tilt steering, fully reconditioned. $6299. Phone Bob McMillan, 386-3516, Metro Toyota. Dealer 6290.

77 CAMARO LT, WHITE, power brakes, power steering, AM/FM radio, rear window fan, adjustable steering wheel, 34,000 miles, $6500. 112-746-7633

METRO TOYOTA

1980 TERCEL From $4598
LEASE FROM $129 per mo.

ESSO CAR CLINIC INSPECTED RECONDITIONED Used Cars!

ECONO LOT City Tested Units!

NOTHING OVER $2999

OPEN FROM 8 a.m.-9 p.m. SAT. 8 a.m.-6 p.m.

100% Bank Financing O.A.C.

386-3516

METRO TOYOTA LTD.
645 FINLAYSON
(Across from Woodwards)
DEALER 6290

METRO TOYOTA

GAS SAVER SALE
79 MUSTANG 4 cyl. automatic
78 AUDI Fox, automatic
78 PINTO hatchback, 4 speed
78 HONDA Accord 5 speed
78 MAZDA 929 wagon, auto.
77 TOYOTA Pickup and camper
77 MAZDA GLC hatchback
77 HONDA Civic H/B, sunroof
77 VOLARE sedan 6 cylinder auto
76 MAZDA wagon
75 PINTO wagon automatic, P.S.
73 DODGE Swinger
73 MAZDA wagon, auto.
72 CELICA coupe 4 speed
71 TOYOTA Corolla
71 MAZDA 1800 sedan
69 FALCON automatic
7 DAY MONEY BACK GUARANTEE

PACIFIC mazda PEUGEOT
385-1451 Dealer 5253
Blanshard at Johnson

ONE OWNER
1978 Plymouth Caravelle. 32,000 Km, air conditioning, cruise control. Like brand new! Difficult to replace in this condition and price. $5995. Call Colin, 477-7825 or Metro Toyota, 386-3516. Dealer 6290.

HONDA
'77 Stn/Wgn, 4-dr, dependable family car, automatic, good condition. Gov't tested. Winter and summer tires, log book. 31,000 miles. $4400. 652-4105.

1977 FORD GRANADA
4 door. In top shape. Must sell. Power steering, power brakes, automatic, 302 V8, plus options. 474-2890.

1977 T-BIRD, EVERY OPTION including power moonroof, velour, am/fm quad, power windows/doors/trunk, cruise, etc., 33,000 miles. $7595 offers. George 388-0161 8:30-4:30pm.

1977 GRANDE MARQUIS COMplete towing package, air conditioning, quadrasonic tape deck, cruise control, 460 motor, 36,000 miles. Excellent condition. $7500. 383-3815.

1977 COLONY PARK STATIONwagon, 28,000 miles, power steering/brakes/windows, air conditioning, equipped for trailering, 5 new radials, all possible options. $6895. 479-6743.

FLASHY NEW '78 TRANS AM, 10,000 highway-driven km, midnight blue, all power options, 8-track AM/FM. A beauty to drive. Must sell for personal reasons. Going fast at $7000. Call 384-9252.

1978 FIREBIRD FORMULA 400, power steering, power windows, power locks, power brakes, T-roof, tilt steering, cruise control, 19,000 miles. Asking $8500. 382-5748 before 2pm after 7:30pm

78 VOLVO, EXCELLENT CONdition, 30,000 kilometers, options, tach, tape deck, Michelin tires all around, near new. $9000. Call evenings 592-0730.

'77 CAMARO T-BAR ROOF, headers, dual exhaust, AM/FM stereo, 17,000 miles. Must be seen to be appreciated. Call 385-2246, after 5:30.

1978 FAIRMONT FUTURA Sport Coupe, 6 cylinder automatic, power steering and brakes, vinyl roof and many extras, $4,600. 478-2295.

1978 VOLARE DELUXE wagon, 6 cylinder, PS, PB, 8 track, wood grain panel, $5,800. Owners moving. Must sell. 595-1670.

1977 DATSUN F10 EXCELLENT condition, 18,000 miles. $3200 or offers. 478-6914.

DATSUN 200SX, 5-SPEED, AM—FM, excellent condition. Low mileage. Asking $6800. 478-1256.

1977 HONDA STATIONWAGON, very good condition. $4,750. 652-4803.

78 SILVER RABBIT, 28,000 miles, $6000 or best offer. 595-7968

1977 DODGE ASPEN, GOOD GAS mileage, extras. Phone 384-8450.

ENSIGN CHRYSLER PLYMOUTH

ENSIGN
CHRYSLER PLYMOUTH

ALL UNITS CHECKED BY CAR CLINIC DIAGNOSTIC CENTRE

WE THOUGHT YOU SHOULD KNOW WE HAVE GREAT SAVINGS ON USED Station Wagons

79 ZEPHYR S/W
V8 auto. P.S., P.B. radio wood grain siding.
Stock #8296.
SALE PRICE $6,555

78 ASPEN S/W
6 cyl. auto P.S., P.B., radio.
Stock #44101.
Sale Price, $5,777

76 Royal Monaco S/W
V8 auto, P.S., P.B. radio, 9 passenger.
Stock #65141
Sale Price $3,999

69 Valiant
73 Dodge B200
73 Ford Pinto S.W.
73 Chevy Nova
74 Cougar
74 Datsun 610
74 Fiat
75 TR7
75 Gran Torino
76 Corolla SR5
77 Bobcat
77 Comet
78 Toyota
78 Aspen
78 LeBaron T-Bar
79 Sunbird
79 Dodge D100
79 Camaro Z28
Plus Many More

GOV'T TESTED PLUS 2-YEAR WRITTEN WARRANTY

ENSIGN
Chrysler-Plymouth Ltd.

DOWNTOWN YATES AT COOK
Dealer licence number D5295
386-2411
Open Weekdays Till 9:00

1978 THUNDERBIRD, POWER brakes, power steering, AM/FM radio, 15,000 miles, mint condition, $6400. 477-2626

1977 MERCURY COMET, fully automatic, low mileage, one owner, perfect condition. 592-9884.

'77 DODGE ASPEN CUSTOM 4-door sedan, 6 automatic, 25,000 miles, p.s., p.b. radials. Many options. $4875. 721-3750.

ESTATE SALE
1978 Fairmont 4 door, 6 cylinder, automatic, radio, excellent condition, 4000 miles, $5100. 477-2573.

1977 CHEV NOVA 4 DOOR. MAY be viewed at Madsen Motors Ltd. For more info call 478-9531 ask for Claire or Mr. Mason.

1977 GRAND PRIX, SILVER and black, fully loaded, sunroof, low mileage. $6500 or best offer. Phone after 7pm, 478-9192

PRIVATE 78 EL DORADO BIARritz, white with white leather interior, a must see. Offers to $13,500. 386-9719.

1977 HONDA CIVIC, L[illegible] 45,000 highway miles, regularly maintained, best offer to $3500. 595-8656.

1978 TRANSAM TA 6.6, 4 SPEED, 8 track, black on black. $8,500. 384-2313 days ask for Frank.

78 BLACK CELICA LIFTBACK, 5 speed, excellent condition. Asking $6300. 721-5075 after 3pm

1978 GRANADA GHIA, LOW mileage, $5,200 or best offer. 386-9940.

78 GRAN PRIX LJ, FULLY loaded, $7895. 112-748-2552, 743-4415.

77 VOLARE STATIONWAGON, new condition, $5200 or best offer. 385-3265.

1976 CAMARO LT, 350 AUTOmatic, T-roof, many options. 652-3854.

DOUGLA VOLKSWAGEN AUDI

Your Largest Volkswagen Audi Dealer On The Island!

PREMIUM USED IMPORTS

79 CAPRI GHIA, automatic. Sun roof and only 17,000 km. Loaded! $6995

78 DATSUN 510 sedan. Automatic, with only 23,000 km. $3995

78 AUDI FOX sedan. Sun roof, automatic. 1 owner. $8295

76 CAPRI, 2 Litre. Automatic, sun roof, 37,000 miles! $4995

76 COROLLA 1600 2 door, 4 speed. $3295

73 VOLVO 144 sedan. Automatic, with only 33,000 one owner miles! $5495

68 VOLVO 144, sedan. 4 speed. $1995

TEST DRIVE RABBIT DIESEL!

UP TO 60 MONTH SCOTIA PLAN FINANCING AVAILABLE. O.A.C.

Douglas Volkswagen Ltd.
3329 Douglas Street
388-5466
Dealer 5100

1977 PLYMOUTH 2 DOOR, 15,000 miles, small V8, radials, power steering/power brakes, radio, rear defogger, side mouldings. Very good condition. 382-0868.

OWN 1 CAR TOO MANY, MUST sell 1978 Honda Civic or 1978 Datsun 200SX. 478-6185 weekends or after 4pm. weekdays.

77 PLYMOUTH FURY SPORT, 17,400 km, power steering, power brakes, many extras. 383-2387 evenings and weekends.

1977 HONDA CIVIC, LIKE NEW, 45,000 highway miles, regularly maintained, best offer to $3500. 595-8656.

1978 GTS ARROW, ICBC WRITE off, needs complete nose section, 8000 kms. $990 firm. 4-6pm, 383-3859.

1975 - 1976

ECONOMY
1976 Volkswagen Rabbit 2-dr., finished in dazzling lemon yellow with complementing velour interior. Extra clean unit features 4-spd., radio, radials, 100% Shell Car Clinic tested and ready to go! Hop on down! YATES AUTO SALES, 950 Yates Street, 388-7722, Dealer 5268.

FAMILY SPECIAL!
1976 Pontiac Ventura, 4 door sedan with econo 6 cyl. engine, auto, power steering and brakes. Only 36,000 miles on this silver one owner car. "Another exclusive with CHARLIE PETERSON" at Empress Pontiac Buick GMC. Ltd. 382-7121 or Res. 592-0458. Dealer 5701

SPECIAL
1976 4 dr. Buick Regal, 46,000 miles, 8-cyl. auto, power steering, power brakes, power windows, air conditioning, vinyl roof, and more. Excellent condition. $4495. BRIDGE STREET MOTORS, 2614 Bridge Street, 388-5714, 652-4244, Dealer 5161.

EXCELLENT CONDITION throughout. 1 owner 1976 Pontiac Firebird 350, red with white interior, owner must sell due to transfer. Dual exhaust, headers, mags, wide radials, new transmission, new brakes, new choke. $3500 or best offer. Call Jim at 477-9408.

I'M 6'5" — 210 LBS. AND I CAN fit in this 1976 VW Rabbit, 4 door, 4 speed, with Sunroof, Esso car clinic inspected and reconditioned, with no problems! $4995. Call Brad Horman, 381-6939 or Metro Toyota, 386-3516. Dealer 6290.

75 CORVETTE
L82, 350 V-8, 4 spd., AM/FM cassette, mags, radial TA's. A unique car for only $9,995. PAINTER MOTORS LTD., 3005 Douglas St., 388-6196. Dealer 5802.

HARD TO GET
Immaculate condition 1975 Rabbit, 4 dr, 4 spd. Exclusive with KARL KUESTER, Empress Pontiac Buick GMC Ltd. 382-7121, res. 477-5798. Dealer 5701

76 COROLLA SR5
1600cc 2-dr. ht., mags, radial TAs, great in gas. $2995. PAINTER MOTORS LTD., 3005 Douglas, 388-6196. Dealer 5802.

1975 CHEV BELAIR, 2 DOOR, 56,000 miles, power brakes, power steering, automatic, radials. Offers on $1950. 642-3149 after 5:30pm

1975 TOYOTA WAGON. 4 CYL auto. Radio. Bronze. $3895. Call CATHY TARNOW exclusively 382-7121, 384-1638. Empress Pontiac Buick GMC Ltd. Dealer 5701

1975 CHEVROLET VEGA GT hatchback, green, 4 cylinder, 4-speed, new tires, tested till November 80. Must sell. $1100. 382-2838.

Cornell GM
USED CARS YOU CAN EXPECT A GREAT DEAL FROM CORNELL

Call Harry Vanderhoek
79 OLDS
Cutlass Supreme
2 dr, cream, V8, auto, ps, pb, radio, sunroof, tilt wheel, air, pw.
ONLY $8895

78 CAMARO Z28
Black, V8, auto, ps, pb, radio, tape deck, pw, excellent condition.
ONLY $8995

★ ★ ★ ★

Call Dick Smith
78 Camaro Z28
Blue, V8, auto, ps, pb, radio, pw, excellent condition.
ONLY $7995

76 METEOR
Blue, 4 dr, V8, auto, ps, pb, radio, excellent condition.
ONLY $3795

★ ★ ★ ★

Call Dennis Crook
77 CAMARO
White, 2 dr. Sports, mag wheels, V8, auto, ps, pb, radio, red interior, excellent condition.
ONLY $6795

78 NOVA
Silver, 4 dr, V8, auto, ps, pb, radio, excellent condition.
ONLY $4295

★ ★ ★ ★

79 OLDS 88
Royale, blue, 4 dr, V8, auto, ps, pb, radio, tilt, cruise control. Excellent condition.
ONLY $7755

79 MALIBUS
2 IN STOCK
4 drs, ex-lease cars, green and brown.
ONLY $5695

OPEN
MON.-FRI. 9-9
SAT. 9-5
Finlayson and Burnside
385-5777 Dealer 681A

Millstream
CHEVROLET OLDSMOBILE

MAVERICK
74 MAVERICK 4 door, 6 cylinder automatic, power steering, power brakes. Finished in dark green with green cloth trim. $2,690

LEMANS
75 LEMANS 4 door. V8 automatic, power steering, power brakes, radio. Finished in burnt orange with white vinyl top and brown vinyl trim. $2,995

VOLARE
77 VOLARE Stationwagon. V8 automatic, power steering, power brakes, radio. Finished in brown with light beige vinyl trim. $4,950

MONTE CARLO
78 MONTE CARLO Landau. Economical V6 automatic, power steering, power brakes, radio. Finished metallic dark brown with black vinyl top, beige cloth trim. $6350

MALIBU
74 MALIBU 4 door Sedan. V8 automatic, power steering, power brakes, radio. Finished in blue with blue cloth trim. $2,450

MOST CARS BCAA INSPECTED

MON.-FRI.
8:30 a.m. - 9 p.m.
SAT. 9 - 6

Millstream Chevrolet Oldsmobile Ltd.
1730 Island Highway
474-1211
Dealer Lic. D-5831

75 VALIANT CUSTOM 4 DOOR, slant 6, automatic, power steering. Excellent condition. Esso Clinic Analysis report. $2975. 592-1087.

1975 DATSUN 710 STATION wagon, metallic blue, standard, 37,000 miles, nearly new radials, very economical, excellent condition, asking $3600. 477-9723.

1975 NOVA, 2 DOOR V8, AUTOmatic, power steering, power brakes, sunroof, excellent condition throughout. Just tested. $3500. 595-1119, 478-3465.

1976 CELICA GT 5 SPEED, GOOD condition, mags wheels, new snow tires $6500 firm. 382-6064 anytime after 4pm.

76 FORD TORINO SE. 25,000 miles, power [illegible] brakes, 351 V8, [illegible] condition, asking $3900. 383-6387.

1975 CELICA LT, EXCELLENT condition, low mileage, must be seen. Anytime after 5pm, 384-7506.

1976 RED FIREBIRD, MAGS, headers, dual exhaust, 350 engine, $5,500 or best offer. 477-9408, 383-4359, 384-7392.

76 BELAIR CERTIFIED TIL NOvember '80. Sacrifice, Private, $2400 or serious offer. 383-3130 evenings.

'76 XR-7 COUGAR, LOW MILEage, excellent condition inside/out. Asking $4700 or best offer. 381-5788.

1975 COLONY PARK WAGON, power windows, air, etc. New trans. Requires engine. $2000. 478-1560.

De Pape

SEVILLE
1980 Cadillac 4 dr. GM's newest front wheel drive including the controversial Rolls Royce trunk deck design. Equipped with all luxury and power options. Dealer driven only. Distinctive and classy.

JAGUAR
1971 XJ6, 4-dr., air conditioning, pw, leather. Excellent all around condition, a treat to drive.

DIESEL
77 Mercedes 300D fully equipped with all luxury and power options. Diesel economy is the way to go.

79 Mercedes 450SL, 2 tops.
79 Cadillac Seville Diesel
79 Lincoln MK V loaded
78 Lincoln Versailles, loaded.
78 Lincoln Towne Coupe, 12,000
78 Cordoba, Beautiful — As new!
78 Camaro, 6 cyl, as new!
77 TR7, 4-spd., air
77 Volare Wgn 6 cyl. auto
76 VW Rabbit auto, nice!
75 Lincoln Mk IV 25,000 mi.
75 Rabbit 20,000 mi,
75 Camaro LT1, side pipes
74 Rolls Royce 4 dr. Gorgeous.
71 Rolls Royce Corniche convert.
71 Pinto, auto. Nice!
69 Rolls Royce 4 dr Silver Shadow

Open 8:30-5:30 Closed Sat.
DePAPE MOTORS LTD.
Indoors at 779 Pandora
384-8035 Dealer-5311

WILLE Dodge • Chrysler

'79 CORDOBA
19,000 Km, balance warranty $6895

'79 ASPEN
2 dr., 6 cyl, auto, bucket seats, console, 7700 klm. $6395

'78 OMNI
4 dr., auto, 24,000 Klm $4995

'78 FAIRMONT
4 dr, 6 cyl, auto, PS $4995

'77 Ford 4x4
V8, auto, ps $6950

'76 DART
6 cyl, auto ps $3495

'76 COLT
4 dr., auto, 35,000 mile $3495

'74 Ford Wgn.
V-8 auto $2495

'74 DATSUN WGN
Auto, only 42,000 mi. $3495

'74 PINTO
Run-a-bout, 4 cyl. auto $2495

69 VALIANT
2 dr. std. 61,000 mi. $595

3200 DOUGLAS AT CLOVERDALE
382-2313
MON. TO FRI. 9 TIL 9
SAT. 9 TIL 5. Dealer 5881

1976 DATSUN 710, 2 DOOR, hardtop, on road only 12 months, engine just broke in, 13,000 miles, many extras, TA radials on mags, cloth interior, special paint and accent stripes. A must see. $5500 or best offer. 478-5404.

75 COROLLA
1200cc, 2-dr. ht., 4-spd. radio, red with white interior. $2795. PAINTER MOTORS LTD. 3005 Douglas, 388-6196. Dealer 5802.

1975 CORVETTE, NO SMOG emission, headers, after market manifold and carburetor, T-roof, new brakes and tires, AM/FM stereo, a beautiful 50,000-mile car. Offers on $9400. Call 598-1000, after 5 pm.

CADILLAC
1975 Fleetwood 4 door sedan, luxury car with all options. 50,000 miles. Open to offers on $8900. 477-7545

1976 DODGE ROYAL MONACO Brougham stationwagon, 8 passenger, excellent condition, 5 new Firestone 721 radials, factory air, asking $5500. Call after 5:30pm., 656-5052

BUILDING HOUSE NEED THE cash. Have for sale 1975 Monte Carlo, black with beige interior, average mileage. Asking $4,300. No reasonable offer refused. 652-1408.

1976 DATSUN B210 HATCHBACK coupe. 4 speed, radio. 39,000 miles. Immaculate. $3150. 384-1721, 592-3121, Sports and Classic Cars, 640 lower Hillside. Dealer 5433.

1976 DATSUN B210, 4 DOOR, side mouldings, radio. One owner excellent condition. $3100. 642-5144.

1976 CHRYSLER NEWPORT, air conditioning, towing package, 5 new tires, 52,000 miles. $2800. 656-6985.

1975 VEGA, AUTOMATIC, 39,500 miles, good condition, $2000 or best offer. 388-4506 after 5pm.

1976 BUICK SKYLARK LANDAU Coupe, Economical 260 V8. Offers to $4,795. 382-4728

1975 MONARCH GHIA, MOON roof, power windows, air conditioning, $4500. 656-6352

IMMACULATE 1975 FIREBIRD, loaded with all factory options. $7,000. 477-6534.

1976 TOYOTA COROLLA, 40,000 miles, excellent running condition. Phone 381-0784.

1976 DATSUN F10, 4-SPEED, EXcellent condition, 22,500 miles. $3695. 592-5304, after 3:30.

1976 CORDOBA, EXCELLENT condition, steel belted radial tires, asking $4900. 385-5709.

1976 CADILLAC, 4-DOOR sedan, 38,000 miles. $9000. 384-3772.

1975 LINCOLN CONTINENTAL, town car, fully equipped, excellent condition. 381-0128.

LIKE NEW LADY DRIVEN
1976 Celica GT 5-speed liftback, only 16,250 miles. 383-7835.

1976 MINI, CANDY APPLE RED, mag wheels, Michelin tires, $2,400. 652-4929 after 5 pm.

MUST SELL 1976 EXCELLENT Firebird with 7000 miles. $5700. 656-7786.

MUST SELL 1975 RENAULT wagon, very good condition. Am/fm, tape. $1950. 656-7786.

PRIVATE, 75 EL DORADO, LOW mileage, beautiful condition, $7900. 386-9719.

76 CELICA LIFTBACK, 40,000 miles. Good condition. $5000. 642-4469.

LIKE NEW, ONE OWNER, 1976 Celica liftback, 20,000 miles, 5 speed, am/fm radio. 386-9757.

75 AMC PACER, OFFERS. CALL Terry 386-6355

Honda
CAR CENTRE
YATES AT QUADRA

Home Of Canada's Top Rated Honda Technicians

USED CAR SPECIALS!
2 Honda Accords
77 H.B. Automatic $5744
78 H.B. 5-speed $5944

'74 Vega SW
Was $1944 SPECIAL $1544

'73 Vega SW
V6 engine — Immaculate
Was $2144 SPECIAL $1744

'72 Toyota Crown SW
The Best of Toyota
AT, PS — 1 Victoria owner
Was $2744 SPECIAL $2344

'70 Renault R-16
Was $1144 SPECIAL $944

'70 Datsun 1000
Was $1044 SPECIAL $844

BANK FINANCING, INSURANCE, LICENCE PLATES ALL AT OUR ONE STOP NEW AND USED CAR CENTRE

386-6707
Dealer No. 5668

EMPRESS
PONTIAC BUICK GMC

MANY OF OUR VEHICLES HAVE A CROWN SEAL, 1 YR. WARRANTY ON THE POWER TRAIN! CHECK OVER THESE SELECTED UNITS — FOR YOUR OWN PEACE OF MIND!

78 VOLARE, T-roof	$6795
78 GMC P.U.	$6995
78 FORD ¾, 4x4	$8295
10 SUNBIRD	$6995

OPEN
Mon.-Thurs., 9-9
Fri.-Sat., 9-6
2867 Douglas at Topaz
382-7121 Dealer 5701

1973 - 1974

74 PONTIAC VENTURA Sprint, 350 cu. in, automatic floor shift, power steering, power brakes, radio, stock mag rims, 73,900 miles. Shown on Sat. and Sun. only, $1000 firm! Will go quickly. 382-8415 Don.

'74 TOYOTA CELICA, ONEowner, nonsmoker, stickshift, 25,000 miles, maroon color, mag wheels, sunroof, cassette tape deck, white vinyl roof, immaculate condition. $4000 or best offer. 382-0601.

DATSUN 710
'74 2-dr HT auto, 4 cyl, 4 spd, radial tires plus low mileage. Only $2995. PAINTER MOTORS, 3005 Douglas St., 388-6196. D5802.

73 AUDI
Exceptionally clean. 4 dr. just tested. Specialty Motors. 381-5544.
385-7733 Dealer 6033

ECONO LOT SPECIAL!
1973 Celica ST. City tested, new paint, ready to go, $2999. Phone Grant, 386-3516, Metro Toyota. Dealer 6290.

73 DATSUN 1200
4 spd. fastback, 50,000 mi. clean car. SPECIALTY MOTORS 381-5544, 385-7733 Dealer 6033.

1973 MAZDA RX3, 42,000 MILES. Clean interior. Good condition. One owner. 4 speed, mags, AM/FM cassette stereo. $1575 obo. 382-8960 after 5 pm.

74 BUICK GRAND SPORT, power steering, power brakes, automatic, mags, radials, bucket seats, 54,000 miles, excellent condition, asking $3600. 478-7107

73 FIREBIRD ESPRITE 400, automatic, power steering, power brakes, back spoiler, radials, mags, well maintained mechanics car, asking $4000. 474-2841.

1973 MAZDA 808 STATIONWAgon, 4 door, yellow, 1600CC engine. Excellent condition. $1595. 479-7926.

1973 ASTRE WAGON, GOOD condition, low mileage, radio, $1195. 592-3364 after 5pm. Sundays all day.

1973 VW SUPER BEETLE, radio, recent tune up, 65,000 miles. Like new. Asking $3200. Call 477-1279.

73 CELICA AUTOMATIC, am/fm radio, mags and new tires. Mint. Lady driven. $3295. 479-8419 after 5.

1974 VOLKSWAGEN BEETLE, very good condition, original owner, includes ski rack and safety inspection. 592-6631.

1973 LINCOLN MKIV SILVER Anniversary Edition, air, am/fm tape, tilt, velour interior, all power, $5995. 385-2296.

1973 VENTURA CUSTOM, NEW brakes, radials, excellent condition, 56,000 miles, $2500 takes. 477-1707

1973 PLYMOUTH SATELLITE, 4 door, 318, V8, power steeing, power brakes, good condition. $1495. 477-8522

1974 MERCURY BOBCAT Hatchback Runabout, exceptional clean condition, automatic, very reasonable. $1950. 598-7142.

73 METEOR, POWER STEERing, power brake, radials, 67,000 miles, $1800. 384-9408

'73 MACH I, 351 C, FULL POWER options, asking $3500. 658-5652, ask for Larry.

1974 FIAT 128 SEDAN, GOOD condition. $2150. 477-4804, after 5 pm.

74 VW SUPER BEETLE, WELL maintained, best offer. 478-7861 or 388-9408

1974 AUSTIN MARINA 4/SPEED standard. Radials. Excellent condition. $2000. 474-2729

1973 6 CYLINDER TOYOTA sedan, $2300 or best offer. After 6, 479-5627.

1974 THUNDERBIRD, FULL power, all options, immaculate condition. Phone 386-1967.

1973 CAPRI 66,000 MILES 4—speed V6 good condition. $2650. 383-4449.

73 METEOR WAGON, V8 AUTOmatic, power steering, brakes, good shape, $1,250. 477-8307.

EXCELLENT CONDITION, '74 Datsun B210, new tires, tape, very clean in and out. $1995. 382-9337.

REG MIDGLEY
'71 AMC Jeep Renault

3 EX-LEASE CARS!
SUPER BUYS!

'77 AMC HORNET 2 DR. (Yellow), Low Mileage, 6 Cyl., Automatic, Radio, Vinyl Roof.
$4495

'78 AMC CONCORD 2 DR. (White), Low Mileage, 6 Cyl., Automatic, P. Steering, Radio, Defogger and Sunroof.!
$4995

'78 AMC CONCORD 2 DR. (Powder Blue), Low Mileage, 6 Cyl., Automatic, P. Steering, Defogger, Tinted Glass, Radio, Air Conditioning.
$5295

★ BOB ALISON
★ PAUL HYLAND
★ JIM COFFEY
★ ROD LINDSEY
★ COLIN SUMMERS

385-8756
Open: 8:30 to 8:30

REG MIDGLEY MOTORS LTD.
Douglas at Cloverdale
Dealer Lic. 5186

1973 BUICK, 4 DOOR, HARD top, fully loaded including air conditioning, 350-cu. in, radial tires, beautiful condition, $2575. 382-3792 after 6.

CONVERTIBLE.
74 Buick LeSabre, every available option, showroom condition, offers to $8500. 479-0764

73 TOYOTA CELICA, TA RAdials, mags, header, 75 running gear. For sale or trade for ¾ ton truck. 386-9827

GOOD ECONOMICAL TRANSportation, 1974 Fiat 128 sports coupe or 1974 Toyota 1200, best offer. 383-2469.

1973 CHEVROLET IMPALA, 2 door automatic, power steering, power brakes, excellent condition, $2500. 595-0420

'73 MAVERICK, AT, RADIO $1023. PALM AUTO WORLD INC., 386-8385, 3342 Oak St. Dealer 5260.

'74 CHEV, AUTO, PS, PB, radio, $2,370. PALM AUTO WORLD INC., 386-8385, 3342 Oak St. Dealer 5260.

1974 PLYMOUTH SERIES III, excellent condition throughout, many extras including studded tires. A great buy, $2350. 652-3792.

MUST SELL IMMEDIATELY 1974 hatchback, headers, TA's, etc. Best offer over $1500. 477-9971.

1973 MAVERICK 6-CYLINDER, excellent condition, new brakes, engine overhaul. $2300. After 6, 382-3804.

CLEAN, 1974 COMET, EXCELlent condition, 46,000 miles, auto trans, power steering, best offer. 384-9037.

1973 COUGAR XR7 LOADED, excellent shape, 71,000 lady driven miles. Offers to $4000. 388-6170 after 6 or 384-4263 anytime.

74 CELICA GT, 5-SPEED, RAdials, no rust, runs excellent and recent tune-up, $3750 offers. 478-5213.

1974 CUTLASS, AM/FM TAPE deck, new transmission, runs excellent. $1900. 479-8620.

1973 BEAUTIFUL RED COMET, 250, automatic, economical car, $1800. 478-6260.

1973 SCAMP, AIR SHOCKS, shift kit, 8 track, and much more, 479-4935

1974 MERCURY MONTEGO 2 door hardtop. $2000 or near offer. 385-1475.

1974 MUSTANG II, HATCHback, very good condition. 479-2087

150 CARS FOR SALE

Glen Oak Ford

Tell A Friend "Victoria's Vest Value" —DRIVE— Yourself a Deal

73 Impala 49,500 miles $1,950

73 Comet sedan 65,000 miles $1,950

69 Ford Club wagon one owner $2,750

73 Datsun pickup red $2,850

73 Courier excellent value $3,250

75 Ford ½ ton 6 cyl. Red $3,650

78 Pinto 3 door A.T. blue $3,950

75 Ford ¾ 4x4 51,000 mils $4,750

75 Elite 26,000 miles mint $4,950

77 LTD. s.w. luxury unit $5,950

80 Ford F150 almost new $6,750

65 T-Bird Collector's Item $6,950

79 Ford camper spec. 2 tone $7,450

WE CAN LEASE YOU A LATE MODEL LUXURY CAR CALL OUR USED CAR DEPT.

24 Month Warranty
Available on most units

BCAA Inspections

GLEN OAK FORD
YATES AT COOK
384-1144 Dealer 6616

PALM AUTO WORLD INC.

CREDIT
Good or Bad
WHO CARES
WE FINANCE
NO CO-SIGNERS

Let us help re-establish your credit. Separated, divorced, old-age pensioner, single male or female. You qualify. Buy and pay at same location. Cars from $150 down and payments as low as $10 weekly. CHARGEX ACCEPTED.

Instant "NO-RED-TAPE" CREDIT
Walk In, Drive Out

3342 Oak St. 386-8385

72 TOYOTA 1600
Clean 2-dr. with 4-spd. Economical.
SPECIALTY MOTORS
381-5544 385-7733 Dealer 6033

TRAILER HAULING UNIT
1972 Buick, 49,000 miles, all power options, radials, vinyl top, complete towing package, excellent condition, $2995. 382-8979.

1972 VOLKSWAGEN 411 wagon, automatic. Very clean. $1985. 384-1721, 592-3121, Sports and Classic Cars, 640 lower Hillside. Dealer 5433.

1972 DATSUN 510, 2 DOOR, 4-speed, 72,000 miles. Good paint. Mulholland shocks, springs and sway bars. Radial TA's and mags. $2500 firm. 652-4166.

1972 MUSTANG MACH I, 351 Cleveland, dual points, 4-speed, new paint, low mileage. After 5pm, 383-5154.

72 DEMON, GOOD CONDITION, slant 6, economical, reliable transportation. 385-0377 after 6pm.

'72 PONTIAC HT, PS, PB, PW, radio. $1,720. PALM AUTO WORLD INC., 386-8385, 3342 Oak St. Dealer 5260.

72 CAPRI 2600 V6, EXCELLENT condition, receipts for work done, offers on $2850. 381-2183 after 6pm.

1972 BUICK SKYLARK, ONLY 50,000 miles, 4 door, good condition, $2500 or best offer. 656-5147

1972 MONTEGO MX, ONLY 36,000 miles, 2 door, good condition, $2500 or best offer. 656-5147

71 COUGAR AUTOMATIC, power steering, power brakes. 477-4435.

72 BUICK LESABRE, 2 DOOR, hardtop, 42,000 miles, radials, premium. 478-5490.

1972 MERCURY MONTEGO, 2 door hardtop, ps/pb. Good condition. 479-6194.

72 TOYOTA CORONA DELUXE, 5 speed transmission, in good condition, $1200. 382-8972.

71 DATSUN 510, 2 DOOR, EXcellent running condition, 62,000 miles, $1300 or offers. 382-9638.

1971 CHEVELLE STATIONWAgon, good condition. $1450. 474-1848.

1971 TOYOTA COROLLA REbuilt engine 1600, new brakes, tested. 479-2418.

1972 OLDS CUTLASS, 2 DOOR hardtop, good condition. $1800. 479-2964 between 5-7pm.

1971 GTO V8, AUTOMATIC, bucket seats, must sell by friday. $1,500. 479-2724.

1971 FORD 500, CLEAN, A-1 CONdition, low mileage, $1500. 385-7361

72 VOLKSWAGEN BUG, REbuilt motor, tested, good condition. $2,000. 478-7774.

1971 BUICK SKYLARK, 4-DOOR custom, tested till July, runs good. $750. 386-2226.

1972 340 DUSTER, MAGS, HEADers, new paint. $2995 obo. 478-6307.

'71 PLYMOUTH FURY 2-DR HT, 383, auto, $850. Take older pickup as part trade. 642-4774

150 CARS FOR SALE

Speedway Volkswagen

971 YATES at Vancouver
385-2415

Vancouver Island's Original Volkswagen Dealer
Rabbit
Scirocco
Vanagon Bus
Vanagon Camper

CADILLAC
79 ELDORADO V8 Diesel. Sunroof, climate control, power windows, seats, steering brakes, stereo radio. Drive in luxury with economy.

BUICK
78 REGAL 2 door coupe V6 turbo engine, power steering brakes, windows and radio. Black exterior with red vinyl interior.

OLDSMOBILE
77 2 door Cutlass Supreme Brougham. T-Roof, climate control, power windows, steering, brakes, tilt wheel, stereo radio, black exterior with black cloth interior 28,000 miles.

BMW
4 door sedan 530i sunroof, air conditioning automatic transmission white exterior with vinyl interior. A outstanding locally owned automobile.

DOWNTOWN AT
SPEEDWAY MOTORS LTD.
Dealer Licence No. D 5780
385-2415

Every Used Car CARRIES A METRO HONDA WARRANTY!!
Every Used Car GOES THRU THE ESSO CAR CLINIC!!!
BUY WITH CONFIDENCE!

METRO HONDA
388-6921
(NEXT TO THE ARENA)
2151 Blanshard
Dealer 5876

1971 FORD TORINO STATIONwagon, woodgrain, 351 Cleveland, offers. 598-1861

1971 DATSUN 510, LOW MILEage, excellent condition. $1995. 595-0731.

1972 LEMANS, 2 DOOR, HT, ONE owner, good condition, $2200. 656-0314

71 DATSUN 240Z, GOOD CONDItion, $3800. 478-7584

HAPPY 1971 MAZDA, $1200. Phone 598-7335.

1972 BUICK SKYLARK, 4 DOOR. OFFERS. 382-1727.

1971 DODGE COLT, $895. 642-5655; days: 479-9776.

1971 PINTO, $500 OR BEST offer. 479-8852 after 5pm.

1971 LTD WAGON. $750 OR BEST offer. 479-3418.

1970 and earlier

V-DUB
Over $2700 invested in this '66 12-volt V.W. mags, flares, bubble windows, dual carbs, 1600 dual port with only 8,000 miles on totally rebuilt engine, interior ¾ finished, but will finish totally if desired, very good running condition with many extra parts.
ASKING $1800
KEVIN WENSLEY
477-4489

1962 METEOR, RARE, 221 V8, rebuilt with high volume oil pump, highlift cam, chrome rings, Knurled pistons, Mogul bearings, 390 gas pump. Rebuilt auto transmission with shift kit. Hood locks. Keystone Classic mags with new radials, power steering, power brakes. Great body and interior, dependable. Tested 'til 1981. $1200 or best offer. Spare drive train and many other spare parts. 595-1830 after 6pm.

66 MALIBU SS CONVERTIBLE
V8, auto., ps., pb., bucket seats, console, new paint. This is a one owner Victoria car and can be seen in our showroom. PAINTER MOTORS LTD., 3005 Douglas St., 388-6196.

A REAL GEM
'67 LESABRE, 4 door. 48,000 miles, and loaded! A real Gem. Gold in colour, and under $2000. Ask for ALEC BOGUSZ at Empress Pontiac Buick GMC Ltd., 382-7121 or res. 477-1575. Dealer 5701.

'69 COUGAR
2 dr., HT, V8, auto, ps, pb, bucket seats. This car is light green with black interior and in super condition. PAINTER MOTORS LTD., 3005 Douglas St., 388-6196. Dealer 5802.

1970 TOYOTA COROLLA Sprinter, engine perfect, body rough, perfect car for person starting out, asking $500. 385-3474 after 6pm.

1970 CHEV STATIONWAGON, 4 door, V8, good body, excellent motor, power steering, power brakes, low mileage. 385-8411 to view.

150 CARS FOR SALE

Edward Motors Ltd.
(Formerly Brian Holley Motors)

Come and See Our Super
USED SELECTION

SPORTY
77 Sunbird Hatch V6 4 spd $4995
77 Firebird 350 V8 $5995
75 Midget low miles $4295
75 Firebird Esprit, super $4695

ECONOMY
79 Chevette 4 dr hatch at. $4995
76 Maverick 6 cyl at. ps. $3995
77 Subaru 4X4 wagon $5995
75 Vega Htch, auto. $1695
73 Toyota p.u. longbox $3295
72 Cortina $1495
72 Mazda 616 $1695

LUXURY
79 Volvo 244 DL auto. $8995
78 Volvo 244 Grand Lux O.D. $8895
78 AMC Concord DL $5295
75 Volvo 164E, air $5995
73 VW 9 pass. bus $4195
74 Volvo 164 E $5795
71 Marquis, loaded $1095

EDWARD motors ltd.
3319 Douglas
(Opposite ICBC)
Dealer 6605 384-1161

67 FIREBIRD
Rare 326 big block, 11½ to 1 compression. Just invested $1,400 in engine. Bills to prove. Needs a little body work. $2,800 or nearest offer. Phone Errol 385-0326.

ECONO LOT SPECIAL!
1970 Datsun pickup. Tonneau cover. Mag wheels. City tested. 4 speed. A super job well done. $2695. Phone Phil, Metro Toyota, 386-3516. Dealer 6290.

1961 CORVAIR MONZA 900 Sport Coupe, new black paint and front air dam, pin stripping, rims and tires, new 4 speed and dual exhaust, new carpet and interior, $2000 firm. 474-1795.

1969 FORD LTD, 302 ENGINE, automatic transmission, power steering, power brakes, good rubber, tested, runs as good as it looks. Excellent buy at $900 or nearest offer. 656-5786, 385-3764.

1968 CUDA FASTBACK, RECent 318 V8, automatic transmission, steel radials, brakes, battery, alternator. Solid body. Thru test. 20+ MPG Highway regular. Receipts. $2000. 384-9898.

70 GALAXIE 500
2 dr., HT. Weekend Special, $789. SPECIALTY MOTORS, 381-5544, 385-7733, Dealer 6033.

69 METEOR MONTCALM, 4 door hardtop, 351 automatic, power steering, power brakes, needs work. Asking $400. 382-2680.

1951 STUDEBAKER CHAMpion, needs body work. Has all parts plus never used factory rebuilt engine. Offers. 385-9787 after 6pm.

1970 CHEV BELAIR, V8, POWER steering, complete brake job, shocks, good tires, rebuilt carb and more. Mechanically perfect. $1300. 477-3050

1964 FORD CUSTOM, 2 DOOR custom coach, standard shift, 6 cylinder. Asking $350 or nearest offer. 385-0861 after 6. Must be seen to be appreciated.

1968 FIREBIRD, 350, AUTOmatic, power steering, power brakes, clean, lady driven, extras, cassette tapedeck, radar micro-eye. $3200. 478-5284.

1963 VALIANT, 170 CU.IN SLANT 6, automatic, 6 mounted radial tires, am/fm 8-track, 88,000 miles. $600. After 7pm, 383-2582.

1961 NASH METROPOLITAN convertible, immaculate red and white body, runs excellent, needs top. $2500. 658-1057.

1966 MUSTANG VERY GOOD condition. Low mileage, new tires and brakes, stereo. $2200. 385-4805.

67 CHEVY II NOVA, 6 CYLINder automatic, two door sedan, tested, $950 or best offer. View at 1749 Howroyd Avenue.

1970 MERCURY MARQUIS, V8, power steering, radio, metallic green, vinyl roof, excellent condition. $1200. 386-8631

1970 CHEVROLET STATION wagon, air conditioning, 8-track stereo. $700 or best offer. 477-0051.

1965 DODGE AUTOMATIC, slant 6, 72,000 original miles, immaculate. Offers on $700. 384-0690.

1969 T-BIRD, EXCELLENT shape, loaded, firm at $1900, 1438 Finlayson 5-9 PM, 381-0975.

69 BEAUMONT, 6 CYLINDER, 4 door, automatic, 78,000 miles, tested, $1400. 477-1528 evenings.

68 VW, GOOD RUNNING order, needs some work, asking $800. 478-5194

67 CITROEN, DS 21, EXCELlent condition. Asking $1300. 479-6078

'67 FALCON, AUTO, ONLY $365. PALM AUTO WORLD INC., 386-8385, 3342 Oak St. Dealer 5260.

'70 TOYOTA SW, 4 CYL, 4 SPD. $845. PALM AUTO WORLD INC., 386-8385, 3342 Oak St. Dealer 5260.

1966 AMERICAN, AUTO, 6 CYL. $412. PALM AUTO WORLD INC., 386-8385, 3342 Oak St. Dealer 5260.

68 BEAUMONT DELUXE, V8 automatic, good condition, $1095. 477-6223 or 592-6526.

67 FORD LTD, GOOD CONDItion, offers on $550. 382-4634 or 386-7395.

54 ZEPHYR, GOOD CONDITION, $500 or best offer. After 5:30pm. 384-7717.

1955 CHEV WAGON, RUST free California car. Call Tom 656-6763.

COLLECTOR'S ITEM, 1958 Zephyr stationwagon, tested December, $300. 598-3578.

66 VW BUG, RUNS WELL, $850 or best offer. VW Bush Buggy, $200. 595-0606 between 5-7.

57 CHEV. BELAIR, 4 DOOR, $450 or best offer. 385-0757 after 5:30pm.

1969 MUSTANG CONVERTIBLE, 4 speed, new brakes and exhaust, 72,000 miles. $1,995. 598-2709.

68 PONTIAC SW, V8 AUTO, RELiable transportation, $350 or best offer. 388-5397.

1969 DATSUN STATION WAGON, rebuilt motor. Good condition. $995. 382-7683.

63 ENVOY SPECIAL, STANdard, good condition, tested, $650 offers. 477-8680.

1959 VAUXHALL CRESTA, 52,000 miles, new brakes, new tires, $400 or best offer. 656-1254.

67 PONTIAC PARISIENNE, 396, runs but needs some work on motor. Offers, 4224 Glanford.

150 CARS FOR SALE

Volvo McCallum Motors

MORE TO OFFER

79 Volvo 244 DL AT
78 Datsun SX
77 Chevelle Malibu SW
76 Volvo 242 DL, 4 spd.
75 Triumph TR6
74 Volvo 164 E 4 dr.
73 Datsun 610 2 dr.
72 Volkswagen 411 2 dr.
71 Ford Pinto 2 dr.
70 Ford ¾ van
68 Buick 2 dr. AT

Just a sample of large stock

BCAA TESTED

BANK FINANCE

382-6122

Corner of Yates and Cook
Dealer 5603

PLIMLEY
JAGUAR — ROVER
TRIUMPH
M.G. — MINI — SAAB
1010 YATES ST. 382-9121

SPECIALLY PRICED TO SELL
78 Triumph Spitfire, roadster, radio $6495
78 Honda Accord, 5 speed, AM/FM radio $5995
78 Nova, 4 door, 6 cyl., automatic, power equipped $5495
78 Plymouth Horizon, 4 cyl., 4 door, 4 speed $4995
77 Chrysler Cordoba, air, 360 cu. in. V8, radio, PS, PB, 39,000 km $6295
77 Dodge Aspen, six automatic, PS, PB, 32,000 km $4895
76 Dodge Dart, 6 cyl., radio, 59,000 mls. #$2495
76 Volvo 245 DL Stn. Wagon, automatic, radio, 17,864 mls. $6995
75 Volvo 245 DR Wagon, automatic, radio, 48,000 mls. $4695
73 Pinto Wagon, 4 cyl., automatic, radio $1995

THEY ALL HAVE TO GO

MANY MORE TO CHOOSE FROM DEALER 5351

68 FORD FALCON SPORTS Coupe, new tires and mags, built 351 Windsor, 4 speed, many extras. Phone Randy 479-7400 or 598-6407.

67 GALAXIE 500, 4 DOOR, power steering, power brakes, auto trans, good body and mechanics, $1500. 382-4839 ask for Dave.

1966 FAIRLANE 500, 2 DOOR hardtop, automatic, PS, tapedeck, 77,800 miles, good condition, $1,195 or best offer. 3701 Casey Dr. 479-3243.

67 CHARGER 383 4 BARREL, headers, Elderbrock manifold, new 727 with shift kit, new tires, new starter, alternator, good shape, no rust. $2200. 385-2832.

ONE OF A KIND 70 CUSTOM Bug, new engine, transmission and brakes, must see to believe. Try your offer. 385-4328.

1967 PLYMOUTH SATELLITE, 383, 727 trans, power steering, power brakes, vinyl roof, new paint, mags. $2200. 595-0493.

1952 FORD 2 DOOR, LOW MILEage with continental kit, new paint and wide white walls. Very sharp. $3000 or best offer. 478-6580.

64 BUICK SKYLARK, 2 DOOR hardtop, 425 Olds, headers, air shocks, chromies, bucket seats, new rubber. 477-0454

RARE 66 CHARGER, 4 PASSENger, low mileage, original paint, hidden headlights, like new. 652-5517, 652-2704.

DIAMOND IN THE RUFF, 1964 Pontiac Custom Sport, rare. Phone 598-2137 for appointment. Any reasonable offer.

55 CHEV BELAIR, 4 DOOR, 265 V8, standard, floor shift, bucket seats, otherwise stock. $2000 or best offer. 382-8591.

1970 PONTIAC, V8 350, NEW brakes, good condition. Two extra rims, passed inspection. $1500. Call Peter after 6 pm, 477-7451.

1955 CHEV, EXCELLENT RUNning order, body in good shape, $950 or best offer. After 5, 478-4608.

70 MONTEGO, 351 CLEVELAND, power steering, power brakes, flares, good shape. Offers, or trade down. 382-8117

1970 PONTIAC 454 WITH TURBO 400 posi rear end, perfect running order. $1300 or best offer. 385-5229, after 4.

66 CHEVELLE SS, 375HP 327, turbo 400, 12 bolt Posi, 488 gears, ladder bars, quick sale. $2,750 or best offer. 478-1896.

THREE 1964 STUDABAKERS, 2 wagons, 1 sedan. Shop manual, parts. One price for all. Offers. Bill 383-5002.

1966 BARRACUDA, REBUILT 318, 4-speed, everything new on motor, great running shape. $1100 or best offer. Must sell 479-7205.

1968 DODGE SATELLITE STAtionwagon, clean, small V8, automatic, good gas mileage. Radial tires. $375. 598-1836 or 595-2622.

1967 GOLD CHEVELLE MALIBU convertible, 3 speed standard, 283, new white top, new tires. $2,150. 652-1276.

69 PLYMOUTH, SUBURBAN wagon, 65,000 miles, 15MPG, excellent condition, just tested. 382-5054.

1970 COUGAR, P.S, P.B, NEW paint and rubber. $1995 or best. 658-8737.

1937 CHEV, 2 DOOR SEDAN, good original condition. $3500, 478-3066 or 723-9781.

150 CARS FOR SALE

S&H Datsun Centre

79 BUICK
REGAL, loaded $9650

78 HONDA
Hatchback, automatic $4995

77 FORD
¾ van, auto. $6695

77 CELICA
Liftback, auto. $6295

76 HONDA
Hatchback, 4 spd. $3895

76 CAPRI
4 speed $4895

75 VOLVO
Automatic $5895

75 HONDA
4 speed $2995

74 DATSUN
Station wagon., auto. $3495

73 DATSUN
4 dr., auto. $2295

70 MAZDA
Automatic $1695

800 BLOCK YATES
381-5222
AND
FORT and FOUL BAY
592-2471

SAUNDERS & HITCHMAN LTD.
2040 Cadboro Bay Road
Dealer 5059

1970 PLYMOUTH FURY, V8, tested, good tires, trailer hitch. Very clean car. Asking $850. 478-1582.

ONE OF A KIND. 1964 FORD Falcon Futura, one owner. Good condition throughout. Asking $2000. 642-5144.

1937 SINGER BANTAM 3 DOOR, body and frame, very rare. Serious offers only. 478-0563.

69 VOLKSWAGEN SW FUEL INjected, snow tires, tested, $700. 385-5572.

1948 CHEV. 4DOOR, FAIRLY good condition, $900. Cobble Hill 743-3085.

67 COMET VILLAGER WAGON, reliable. $300 obo. 383-1060 anytime.

69 COUGAR XR7, EXCELLENT shape, everything new, $3250, will accept trades. 384-8466.

64 COMET GOOD TIRES, GOOD body. Very reliable. $400 or offers. 595-1852.

1967 BARRACUDA, 2 DOOR hardtop. Excellent condition. Must sell. 384-1969.

68 VW FASTBACK, REBUILT engine, very dependable, $1200 or best offer. 598-7656.

1969 VOLKSWAGEN BEETLE, excellent condition. $1200. 656-7133.

1969 IMPALA 2-DOOR HARDtop, 350 4-barrel, Turbo 400 transmission, $450. 656-4719.

1970 SMALL DODGE STATIONwagon, 318 automatic, power, tested, $675. 477-9216.

RARE, 1970 BUICK RIVIERA, vinyl roof, immaculate, low miles, all power, $3450. 479-7491.

1955 T-BIRD AND '76 EMPRESS Motor home, great get away. 478-0917

1967 NOVA 4 DOOR, UNDER 30,000 miles, immaculate. 652-2107, 656-2937.

70 MUSTANG CONVERTIBLE, v8 automatic, excellent condition, 2nd owner, $3000 Firm. 479-2066

1967 IMPALA SUPER SPORT, 37,000 original miles. Immaculate. $2500. 382-4725.

'70 COUGAR XR-7, IMMACUlate, $2500, offers. 658-8921.

1967 THUNDERBIRD, GOOD condition. $1500. 479-6964.

1970 BUICK SKYLARK, GOOD condition, $950 firm. 595-4707

64 FORD GALAXIE. BEST offer. 598-3133 after 6.

64 VALIANT, $400. AFTER 4:30pm, 477-9332

66 PONTIAC, $700.
382-7824

1966 CHEVELLE 4 DOOR, 3 speed, $300. or offers. 384-4683.

1970 FORD GALAXIE, RECENTly tested, $700 or offers. 474-1385

MUST SELL, 1954 CHEV 2 DOOR sedan, offers. 652-2572 after 5.

67 VALIANT, NEW BRAKES, very clean. $1100. 479-5106.

1968 BEETLE, $800.
478-8047

67 COUGAR, EXCELLENT CONdition, $1500. 478-6287.

69 MUSTANG, IMMACULATE, best offer. Phone 479-4996.

1968 CORTINA, AUTOMATIC, $1000. 477-0603.

1954 VW BUG, OVAL WINDOW. Best offer. 595-0269, 5-6pm.

64 PONTIAC, 4 DOOR, 6 AUTOmatic, good shape, $275. 384-4350.

1970 CAMARO, NEEDS FRONT end. $700. 478-3680.

151 SPORT, IMPORT CARS

75 CORVETTE
L82, 350 V-8, 4 spd., AM/FM cassette, mags, radial TA's. A unique car for only $9,995. PAINTER MOTORS LTD., 3005 Douglas St., 388-6196. Dealer 5802.

78 VETTE
Silver Anniversary, L82 model, T-Bar roof, 4 spd., AM/FM 8 track, $14,995. Triangle Homes 656-1122 or 656-2937 evenings. Dealer 1055B.

1979 FIAT
128, 4 door sedan, low mileage. Immaculate. AM/FM cassette, metallic paint and many extras! $4600. Call 479-0523 after 5:30.

'76 MGB, NEW FRONT END, new paint. Excellent condition. Two studded snow tires on rims, Pirelli's. $4300. 112-743-4875, after 6.

1963 VOLVO P1800, PORCHE SILver paint, new engine, clutch and exhaust. Recent brake work, Michelins. Needs interior finishing. $1500. 381-5858.

240Z, 1972, MUST SELL, NEW silver on black paint, new clutch, new tires, 64,000 miles. $3800. Phone between 4pm-6pm, 478-7420

1974 260Z, 5 NEW RADIALS, AM/FM, new brakes, 51,000 miles, no rust, good condition. Offers on $6000. 478-0410 evenings.

1973 FIAT SPORT SPYDER, EXcellent condition. Low mileage. Custom paint, mags. Radials, AM—FM cassette. Offers on $4300. 592-3726.

1976 VOLKSWAGEN RABBIT Deluxe, 34,000 miles, fully equipped with sunroof, rear wiper, clock, radio, 4 speed, etc. Canary yellow. $5000. 384-4589

151 SPORT, IMPORT CARS

BMW FIAT capital city auto

FIAT
Road test Fiat Strada. Just a few 1979 models left. FROM $4695

BMW
1980 BMW 320i. Selection in stock. 5 speed, sun roof, E.P.A. rated at 8.1 L/100 km (35 MPG). Price incl. dealer service. FROM $14,595

1979 528i, auto., anthracite grey met, stereo cassette, air cond., 6,000 kim., full warranty. 1980 replacement cost. $24,200. NOW $22,600

1979 320i, reseda green, sun roof, AM/FM stereo radio, 6,000 km, 9 mo. warranty, 1980 repl. cost $15,375. NOW $13,250

1975 BMW 530i, aut. anthracite grey met., stereo cassette, air cond., full service history, GOOD VALUE. CHOICE OF TWO. $10,795

1974 BMW 2002 Tii, silver, mag wheels, only 41,000 miles, near perfect car. GOOD VALUE $8,800

1974 2002, auto., in red, sunroof, 37,000 mi. ONLY $6,500

SAAB
1979 EMS in light blue metallic. Only 8,000 kim. AS NEW ...$13,500

1750 GOVERNMENT ST.
386-7508 Dealer 5066

VOLVO 262C
New 1979 Luxury Bertone Coupe finished in metallic silver with hand-stitched leather interior, accented with Burl Walnut. Fuel injected V-6 engine automatic, power assisted steering and 4 wheel disc brakes. Cruise control, power windows and outside mirrors. AM/FM cassette stereo with power antenna. European large rectangular Quartz Cibie lights, permashined. Car must be seen to be appreciated — currently in our showroom, at 3319 Douglas St. EDWARD MOTORS LTD. (formerly Brian Holley Motors) 384-1161 Dealer 6605.
1979 List Price $20,595
SALE PRICE $17,995

77 RED TR7, CHAMPION EDItion, AM/FM cassette, white smoke wheels, 15,000 miles, excellent condition. $7500. Serious enquiries only, 477-9779 after 5.

MUST SELL
1973 240Z, clean, city tested, sacrifice. $2,995. 382-0092 evenings.

1979 HONDA PRELUDE, black. Electric moon roof, 12,000km., still under warranty. $7600. 642-4840.

'69 COUGAR CONVERTIBLE, excellent condition in and out, new top. Low miles. Asking $3000 or best offer. 479-6078.

1970 MERCEDES 250 4 DOOR, automatic, rebuilt engine, excellent condition. $5295. Call 598-1525 evenings.

'62 MERCEDES 220, 4-DOOR standard, good condition, radials. Will trade for pickup. $2500. 656-2360.

PORSCHE 912. ASKING $10,000. Phone for information. Serious inquires only. 385-9774 before 5, 474-1866 after 5.

RARE 1968 KARMAN GHIA type III, low mileage, very good condition, tested. Offers. 656-2226.

78 CORVETTE, 350, 4 SPEED, power steering, brakes, windows, AM/FM, garage kept. Immaculate. 595-4536.

1978 SAAB TURBO. DON'T LET high gas prices make you give up top performance and luxury. 592-5474.

BEAUTIFUL 1973 XJ-6 JAGUAR, low mileage, immaculate condition, $9700. Phone days, 388-4440 or evenings, 386-7205.

DATSUN 510
71 2 door, new radials on mags, new muffler, $1800 or best offer. 598-2855.

1974 BMW 2002TII, SPECIAL fuel injected model, mint condition, only 43,000 miles, extras. 642-3152 or 383-6931.

1978 CORVETTE, SILVER ANniversary edition, fully loaded, mint condition. Asking $15,500. 384-0690.

IMPORT CARS WANTED
Call Jim Williams 384-1161
Edward Motors. Dealer 6605

1976 BMW 530I, 44,000 MILES. Sunroof, stereo tape deck. 4 speed etc. 388-6113, 652-9331

JAGUAR XJ12L, 42,000 MILES, sunroof, navy blue, $32,000 new. $13,000. 598-8516.

1970 JAGUAR 4.2 XJ, 4 DOOR, leather interior, mechanically sound, $7000. 385-0821

1979 DATSUN 280ZX-GL PACKage, 15,000 km, extended warranty, $13,500. 383-3219

CAR TRAILER, LIGHTweight, surge brake system, 6 months old, $700. 598-2709.

74 DATSUN 260Z, 44,000 MILES, good condition. Best offer. After 6pm., 477-7310

1966 MERCEDES 230, AUTOmatic, 4 door, over 100,000 miles. Will be collectors item. 382-6823

1970 240Z, EXCELLENT MEchanical and body. $4200 or best offer. Call evenings 386-3451

WANTED: GOOD CLEAN sports car. Up to $2000. 384-1515 days, 652-4735 evenings.

1978 TRANS AM, BLACK, 23,000 kilometers, $6300. 478-8957, 5-7pm.

67 VOLVO NEW CONDITION, low mileage, AM/FM stereo. Offers. 386-5301 after 6pm.

1975 TR6, EXCELLENT ORIGInal condition, yellow, 38,000 miles, $6500, trades. 595-8313.

1970 BMW 2800, 4 DOOR SEDAN, 57,000 miles. Excellent condition. $4200. 479-7485.

78 CORVETTE, 350 AUTOmatic, loaded, $11,000 firm. 479-2066

1971 DATSUN 240Z, 53,000 miles, good condition. Offers. 112-743-4653.

1976 TR7, EXCELLENT CONDItion, only $4950. 479-8874.

OLDER VOLVOS WANTED, any condition. Martyn, 478-2491.

FOR SALE, 1959 MGA, $4000 firm. 382-9079 ask for Kim.

1972 TR6, 58,000 MILES, GOOD shape, $3200. 382-8705.

1979 FIAT SYPDER "AUTOmatic". Vancouver 112-435-4034

73 CORVETTE, $9400 OR BEST offer. 386-6691 mornings.

1967 MGB GT, RUNS WELL. $1200 or best offer, 216 Moss. 385-9990.

1974 DATSUN 260Z, WELL maintained, $5400. 479-0244.

154 TRUCKS, BUSES AND VANS

-1971 FORD ECONOLINE VAN, new battery, $695 or best offer. 381-0985.

1975 GMC VAN, ½ TON, NEW mags and TA's, finished inferior. $4800. 382-8066 between 6-8.

1976 CHEV BOOGIE VAN, MANY extras, best offer over $6000. Don 386-6791 9am-4pm.

75 CHEV. ¾ TON. ACCEPTING best offer. View at #14 723 Field St., after 6.

1976 DATSUN TRUCK FOR sale. Call 384-6422 between 8am-4pm.

154 TRUCKS, BUSES AND VANS

Suburban

THE HOME OF LINCOLN MARQUIS, COUGAR, XR7, ZEPHYR, CAPRI, BOBCAT, FORD TRUCKS

SUBURBAN MOTORS PRE SPRING CLEARANCE! OVER 85 BRAND NEW 1980 TRUCKS!

Econolines, Broncos, F100 ½ tons, F250 ¾ tons, F350 1 tons, Super Cabs and 4X4s!

SAVINGS EXAMPLES:

STOCK 0-23
'80 Econoline Cargo Van, 124" W.B., ½ ton. 6 cyl., std., gauges, bucket seats, sliding door, PS, radio, etc.
WAS $7766.90 NOW $6955
SAVE $814.90

STOCK 0-52
'80 Econoline Cargo Van, 138" W.B., ¾ ton. V8, AT, PS, PB, radio, sliding door, gauges, HD battery, etc.
WAS $10,503.90 NOW $9565
SAVE $938.90

STOCK 0-264
'80 F100 Ranger. 6 cyl., 4 spd., PS, PB, 2 tanks, bumper, two-tone paint, etc.
WAS $8602.80 NOW $7575
SAVE $1,027.80

STOCK 0-112
'80 Bronco, 4X4. V8, 4 spd., hubs, limited slip axle, skid plates, PS, PB, radio, gauges, rear seat, etc.
WAS $12,822.20 NOW $11,760
SAVE $1062.20

STOCK 0-40
'80 F250. V8, AT, PS, PB, radio, rear bumper, 2 tanks, etc.
WAS $9520.40 NOW $8600
SAVE $920.40

STOCK 0-98
'80 F250. 6 cyl., 4 spd., PS, PB, radio, rear bumper, 2 tanks, etc.
WAS $9082 NOW $8155
SAVE $927

STOCK 0-61
'80 F250 Ranger. V8, AT, PS, PB, radio, rear bumper, 2 tanks, 2 batteries, gauges, etc.
WAS $10,653.70 NOW $9690
SAVE $963.70

STOCK 0-184
'80 F250 Lariat. V8, AT, PS, PB, radio, camper spec., speed control, 2 batteries, 2 tanks, rear bumper, etc.
WAS $12,081.20 NOW $10,810
SAVE $1,271.20

STOCK 0-160
'80 F250 Supercab. V8, AT, PS, PB, radio, camper pkg., 2 tanks, bumper, etc.
WAS $11,774 NOW $10,680
SAVE $1094

STOCK 0-113
'80 F250, 4X4. V8, 4 spd., PS, PB, radio, two-tone, guages, 2 tanks, dual batteries, etc.
WAS $12,075.70 NOW $10,825
SAVE $1,250.70

ALL OF OUR 85 NEW 1980 TRUCKS
On display, clearly factory priced, all with similar savings to you!

TRADES WELCOME!

154 TRUCKS, BUSES AND VANS

Suburban

THE HOME OF LINCOLN MARQUIS, COUGAR, XR7, ZEPHYR, CAPRI, BOBCAT, FORD TRUCKS

ON THE SPOT FINANCE ON APPROVED CREDIT, BANK OR FMCC!

IMMEDIATE DELIVERY!

COME IN AND ASK OUR COURTEOUS SALES STAFF TO SHOW YOU AROUND!

SUBURBAN MOTORS
3377 Douglas 386-6131
Dealer 5528

72 FORD PICKUP, ENGINE good, body poor. $120. 382-6416 after 12.

71 CUSTOM ECONOLINE, extras too many to list. $2995. 474-2014.

76 CHEV ½ TON, 350, 3-SPEED, new brakes, exhaust, clutch and paint. Offers on $4500. 642-3714.

1966 VOLKSWAGEN VAN, GOOD running order, rebuilt motor, $850. 112-653-4658

1978 CHEVY VAN, 11,000 MILES, sunroof, partially finished. 652-3854.

71 VANDURA, V8 AUTOMATIC, 56,000 miles, insulated and carpeted, $3150. 721-3367.

VW WESTPHALIA, 1972, BEAUtiful shape, reconditioned engine, popup, $5000. 384-4964.

72 FARGO ¾ TON PICKUP, good mechanically, with or without camper. 595-5950

68 ECONOLINE VAN, LONGbox, automatic, best offer. $1050. Evenings, 478-1286

1976 FORD 4X4 ½ TON, PS/PB, good condition. $4200 offers. 389-5398 after 5.

75 FORD E250. REAR HEATER. Insulated. New motor. $3700. 477-6041.

68 FORD P/U, VERY GOOD condition, large canopy, excellent work truck. $2000. 384-2760

76 FORD ½-TON, 4-SPEED, 40,000 miles, $3200 or best offer. 652-2683.

1966 BLUE CHEV 3-TON, 12' deck with sides, 292 4-speed, $1125. 598-1836 or 595-2622.

79 ¾/TON CHEV. 4X4 CAMPER special auto, $8,300, 743-2320, 6-9 pm.

1973 TOYOTA LONG BOX MEchanically excellent. $2500 or offers. 383-0201.

1979 GMC, 4X4, SIERRA Grande, 4500 miles, lots of options, $9,700. 477-1440 after 5pm.

'78 GMC ½-TON PICKUP, 305 V8, 3 speed standard, excellent shape. $4700 or best offer. 381-1140.

78 FORD VAN, POWER STEERing, power brakes, 351 CID, $4,500 obo. 478-1622.

1975 VOLKSWAGEN WESTFAlia, 47,000 miles, 7000 on new engine. 383-8709

74 DATSUN PICKUP, 40,000 miles, canopy, good condition, $2950 or best offer. 478-2623.

DIESEL 78 DODGE ¾ TON Club cab with extras. $9500. 479-3866

1974 DODGE STEP VAN, ¾ TON, 6 automatic, tested, tune up. $2200 obo. 595-0269, 5-6pm.

65 THAMES VAN, NEW clutch. $450 or best offer. 474-1707.

1976 TOYOTA 5 SPEED LONGbox with canopy, 30,000 miles. Excellent condition. $4500. 479-0962

1978 GMC 9-PASSENGER SUBurban, trailer towing special, mint condition. 383-8640.

1963 FORD PICKUP SHORT box. Good running order. $595. 478-8860.

1974 F-250, POWER BRAKES, excellent condition, stereo. $3200. After 6pm, 477-7718.

'76 MAZDA 1800 PICKUP WITH canopy, low miles, good condition. $3500 o.b.o. 382-4907.

1976 ¾ VAN LONG WHEELbase, raised roof, custom camperized. 752-6832.

1967 GMC 1-TON TRUCK, BABY duals, rebuilt 6-cylinder, asking $1250. 478-1582.

51 CHEV PICKUP, 54 OLDS frame. Body excellent, motor good. $975. 383-1060 anytime.

64 FORD PICKUP WITH canopy, runs well, $995. Phone 656-4325.

1972 DODGE VAN, $2000 OR best offer or trade for motorcycle pref. trail bike. 382-5048.

1974 CHEV ½-TON, 6 CYLINder, automatic, $2500. 1969 Chev ½-ton, automatic, $1250. 478-6969.

1967 GMC 4X4 ¾ TON, 350 LTI, canopy, good shape, $3000. 478-5070

MUST SELL, 1969 LANDROVER Dorm mobile, new engine, overdrive, many extras. 656-2925.

79 DODGE VAN, 6 CYLINDER standard, power steering, power brakes, 9752 km., $5500. 386-6805.

73 TOYOTA LONGBOX, VERY good condition. 56,000 miles. $2500. 382-1793.

'69 TRAVELALL, GOOD WORK truck, $300 or best offer. 385-3395, 382-5158.

1959 MERC 3

154 TRUCKS, BUSES AND VANS

74 FORD RANGER ¾ TON pickup camper special, completely rebuilt 390, custom upholstery, recent paint, many extras. Immaculate condition, must be seen. 479-5771 after 4:30pm.

77 DODGE TON STAKESIDE, 360, 4 speed, 35,000KM, $6,295; 74 GMC ton Flatdeck, V8 auto., $4,800; 73 Datsun pickup, automatic, $2,695. Munro Motors. Dealer 5804. 112-748-8748.

1976 DATSUN LONG BOX, 39,000 miles. Fiberglass canopy. Totally and completely immaculate. $4375. 384-1721, 592-3121. Sports and Classic Cars, 640 lower Hillside. Dealer 5433

76 FORD E150 VAN, 351 WINDSOR, 3-speed automatic, power steering, power brakes, custom paint, interior partially finished. AM—FM cassette, many extras. $5,995 or nearest offer. 386-9159.

70 FORD BOOGIE VAN 6 cyl. auto., 41,000 mile, exceptionally good condition. SPECIALTY MOTORS 381-5544, 385-7733. Dealer 6033.

SACRIFICE SALE. 1976 FORD E-150 customized van. Too many options to list. View at Sidney's Fishermans Wharf or for information call 338-1630.

72 CHEV ¾ TON PICKUP, 6 cylinder, 3 speed. Just tested, good condition. $2300. Phone 652-4273 after 7:30 or 592-5213 between 9:30-5:30.

1975 TOYOTA LONG BOX PICKUP with canopy, new front and rear tires, 32,000 miles, excellent condition, $3500. 658-8306 after 5pm Friday, all day Saturday.

78 INTERNATIONAL SCOUT Traveller 4x4, V8, air, power brakes, steering, tilt, cruise, trailer towing package, immaculate. $8500. 598-7689.

1975 DODGE RAMCHARGER, rear wheel drive, power steering, power brakes, very well maintained vehicle. $3000. Can be seen, 2155 Sookie Rd.

75 DODGE ¾-TON Adventurer package, V8, automatic, new canopy, low mileage. Many more extras. $5000 or nearest offer. 382-0473.

1976 GMC VAN, 34,000 MILES, 350, p.s., p.b., automatic V8, upholstered interior, cassette, AM/FM radio, $4500. 383-4018 after 4:30pm.

66 DATSUN PICKUP, 43,000 original miles, garage kept-no rust. New tires and exhaust. Just tested. $1,800 or best offer. 595-8827.

72 MAZDA PICKUP, CUSTOM canopy, snow tires all around, new battery and muffler, excellent condition. $2700 or offers. 479-6249.

1959 DODGE HEAVY DUTY ½ ton truck. Flathead six, city tested, good condition. For sale by public auction. Tues. 1 p.m., Lunds, 926 Fort St., 386-3308.

1973 TOYOTA PICKUP. CLEAN. Runs well. Clear-out price. $1785. 384-1721, 592-3121, Sports and Classic Cars, 640 lower Hillside. Dealer 5433.

LINDEN TANDEM AXLE deck, complete with hydraulic dump, 22' deck, all attachments, sell new $7500. Asking $3750. 386-8435 or 478-3477.

64 MERC ECONOLINE VAN, fully camperized, carpets, stereo/cass., tape deck, new motor, paint, tires, lots more. First $1000. 479-2066

1978 GMC ¾ TON VAN. POWER steering, power brakes, many extras, like new, 18,000 miles, $8000 or best. 595-4852, after 6 592-4798.

1978 FORD RANCHERO

Black, low mileage, many options. $5900. 479-9871.

FOR SALE, 1976 KENWORTH W/71 RTDIS, 38 rear end, wet kit, 16'6" Nahanni. 1978 Knight Pony. 749-3994

1959 LANDROVER 109 4X4, EXtensive work done, have receipts, good condition, 59,000 miles, $1500 or nearest offer. 478-7528.

72 FORD E200 VAN, 302, 3 SPEED standard, insulated and carpeted throughout, mags, $2500 or best offer. 385-2175 after 7:30pm.

1977 BLAZER 4X4, 350-4 SPEED, power steering, power brakes, all terrain radials, $4500 offers. 658-5918 between 5-9pm.

1970 FORD ¾ TON, 4 SPD. trans. Only $1583. PALM AUTO WORLD INC., 386-8385, 3342 Oak St. Dealer 5260.

1970 INTERNATIONAL TRAVELALL, low mileage, small V8, 4 speed, posi traction, tested for 1980. $650. 543 Whiteside.

1969 FORD ¾-T- F250, AUTO trans., ps, pb, new front tires, real clean machine at $2250. 478-8361 or 592-1331.

'73 FORD ¾-T- 250, AUTO trans, ps, pb, front end rebuilt and aligned, runs well. $2750. 478-8361 or 592-1331.

1970 FORD ¾ TON WITH 1 TON rear end, 300 6 cylinder, 4 speed standard, great mileage, $1495. 388-5464 pager 547, private

64 GMC STEP SIDE ½ TON, EXcellent mechanical condition, very reliable work truck. $800 or best offer. 382-4910.

1978 FORD ¾ TON VAN, DEluxe interior, V8 automatic, power steering, power brakes. 383-6941

76 POWER WAGON 4X4, ¾ TON, custom camper, 2 sets tires and wheels, $35,000 miles, extras, good condition. 383-2328 after 6.

HEAVY DUTY READY FOR any season 1978 GMC Jimmy 4x4, Am/Fm, tape, and 40 channel CB. For details call 598-4750 after 5.

1966 FORD 390, 4-SPEED, POSI rear end, mags, new rubber, shocks, etc. Must sell. $1600. Eric, 478-4181.

62 CHEV SHORT BOX, FLEET side, 6 cylinder, 4 speed, excellent condition. $1500 or best offer. 595-2217.

1972 FORD ½-TON PICKUP, 302 V8, automatic, power steering, explorer package, lime gold colour. Offers on $1800. 478-6286.

1976 ¾ TON 4X4, CHEVROLET Silverado camper special, 43,000 miles, excellent condition. Many extras. $4600. 383-7157 or 592-3550.

'65 FORD SHORT VAN IN MINT condition, new paint job, rebuilt motor. New brakes and tires. $1875. 477-6448.

'72 CHEV ¾-TON, POWER steering, power brakes, dual tanks, excellent condition. $2600. 652-2971.

73 GMC SIERRA ½-TON TRUCK, 350 engine, standard transmission, good condition. $2100. 595-7865 or 479-6249.

67 GMC HANDY-VAN, MANY new parts. Radio, mags, 6 automatic. Runs good, just tested. $1,200 or best offer. 384-2068.

1977 CHEVY VAN, 30,000 KMH. Two-tone green semi-customized, must sell $6,000 or best offer, good condition, 383-5747.

1972 DATSUN PICKUP, MAG wheels. Excellent shape, $2500 firm. Must be seen. Owner 385-6178, 1246 Bay Street.

77 GMC SIERRA GRANDE ¾ ton H/D auto/ps/pb, 350, 4 bbl, low mileage, many extras, $6,200 obo. 743-4797.

1973 FORD F250 WITH CANOPY, power brakes, AM—FM, automatic transmission, 390, damaged, $1000 firm. 478-5039.

1970 VOLKSWAGEN VAN, GOOD running order, needs body work. $1900 or offer. 592-3014.

61 DODGE PANEL TRUCK, running condition, $250 or best offer. 385-3259.

71 VW VAN, RAISED ROOF, camperized, rebuilt motor, $1,850. 246-3939 Chemainus.

1972 FORD F100 4X4, 360, ROLL bar. 598-4275.

71 DODGE WINDOW VAN, 6 cyl, $1,600. 587 Nora Place.

70 DATSUN PICKUP, 1600CC, $1200 or best offer. 656-2869

1978 FORD BRONCO XLT. 383-4589

154 TRUCKS, BUSES AND VANS

63 GMC STEPSIDE ½-TON pickup, $325 or offers. 383-7061.

1979 DODGE VAN, AUTOMATIC, 7000 km, $4950. 478-7990.

1977 GMC JIMMY, PS, PB, CC, 1111 wheel, 12pm.-5pm. 598-2964.

VW VAN, SUNROOF, RADIALS, good condition. 598-0075.

1969 FORD VAN. BEST offer. 381-0817.

75 GMC ½ TON SHORTBOX pickup. $3000. 656-2528

1976 DODGE RAM CHARGER, low mileage. $5400. 652-3448.

158 TIRES

ALIGNMENT SPECIAL $12.88

ADJUST — caster, camber, toe-in and tire air pressure.
INSPECT — front end, suspension, springs, shock absorbers and steering assembly.
Parts and installation extra.
PHONE FOR APPOINTMENT.

D&D Tire
1620 BLANSHARD
382-7283

FOUR 15X7 CHROME AZTEC mags, new. Valves, caps and lugs included. Fits Chevy ½ ton pickup or van, $200; New Casler headers for 350 small block pickup trucks, $75. 386-3291.

FOR SALE 2-15" SNOW TIRES, studded. 2-10" mini wheels with rims (Snowies) also 2-10" Mini wheels with rims. 381-0385.

TWO 13" MICHELIN RADIAL studded snow tires with rims. New condition, Fit Astra or Vega. $150 or offers. 478-4139 after 6pm

TWO REMINGTON TIRES, TX-120, 860.13, $75. Phone 383-8970.

FOUR H78X15 FIRESTONE tires mounted on GM truck 6 bolt rims. $35 each. 479-6476.

TWO NEW MICHELIN RADIAL 165X13 white wall summer tires on Datsun rims. 592-0309.

FIVE MAGS WHEELS AND tires, fit Chev ½ ton or Toyota Landcruiser. 479-5029.

FOUR UNIROYAL STEEL belted radials, 15", like new. $200. 478-7474.

175X13 MICHELIN SNOWS WITH or without BMW rims. 721-3367.

650X16, 6 PLY, 6 ONLY, $130. 477-6728

160 PARTS, ACCESSORIES AND SERVICE

WHEELS

WHEELS WHEELS
STOCK REDUCTION SPECIALS
MAGS
Chrome and White Spoke

HURRICANE MAGS

355704	15x7	30 Rib
355704	15x7	15 Rib
Reg. 89.00	SPECIAL 67.20 ea.	

SPRINT

115704	15x7	Dish Mag.
Reg. 85.35	SPECIAL 64.00 ea.	

CHROME SPOKE

CS865	15x8	
Reg. 58.65	SPECIAL 43.95 ea.	

WHITE SPOKE

WS880	15x8	
Reg. 43.25	SPECIAL 32.44 ea.	

OPEN SATURDAYS
8:30 a.m. to 4:30 p.m.
Mon. to Fri. til 10 p.m.
SUBURBAN Do-It-Yourself Parts Store
3377 Douglas Street
388-5171

VOLVO-DATSUN
Parts And Accessories On A Saturday?
SURE!!
8:30 A.M. to 12:00 A.M.
Come On In To McCALLUM MOTORS LTD., 1101 Yates St.
SATURDAY ONLY SPECIAL!
Clip This Ad For 15% off on any parts and accessories in stock

BEETLE AUTO HAUS
Volkswagen Parts Accessories and Repairs
Rebuilt, exchange short blocks
2821 DOUGLAS ST. 382-1815
(Across From Colony Motor Inn)

69 DART SWINGER 340, 30 OVER pistons, racer brown, STX-21 cam, new crank, magna-flazed rods, solid lifters, 302 head, completely rebuilt, LD340 manifold, 78 Holly, Eccel tach drive distributor, 3.91 posi, 4-speed or automatic and shift kit, adjustable pinion snubber. All parts new. 382-5725. Best offer over $1500 takes everything.

50 TIRES AND WHEELS, AUTOmatic transmissions, Ford motor 6 cylinder, Rambler motor, 2 Chev blocks, 1964 Ford stationwagon motor with automatic trans. 1948 Dodge 1 ton truck, $500, good tires and motor. Miscellaneous. 479-6836

SPRINGS
Complete Repair Service for cars and trucks. LOGAN SPRING & SUSPENSION LTD., 60 Crease Ave. (Behind Budget Rent-A-Truck) 384-2744.

1967 FAIRLANE 2 DOOR HARDtop, body, straight. Complete. Needs motor, trans., and paint. $250. Also extra doors, fenders, etc. $30 each. 478-8977 weekdays between 10 am-1 pm. Anytime weekends.

1968 VALIANT 225 6 CYCLINDER automatic, running condition, 5000 miles on completely rebuilt motor, good radial tires, many other good parts. Offers on $400. 384-9812, evenings and all day Sunday

9 INCH FORD NODULAR IRON carrier and Detroit locker with Sheller 4:10 gears. Completely set up — just bolt in! 1959-15 inch fine — never used. $95 each. Pair 28 Quickchange axles $300! Phone 598-4035.

RADIATOR REPAIRS, FAST top quality repairs at Maurice's Auto Body, 427 Bella St., phone 386-3381 or 384-8094. Located behind the Burnside Pay and Save Gas Station.

MGB-VW PARTS, MOST everything. No complete cars. Presently wrecking 65-69 MGB. Complete VW-MGB repairs available. United Outlaws Garage. 2780 Sooke Rd. 474-3088

NEAR NEW WARN WINCH, $600. Call Bob, 478-9609

283 COMPLETE, NEEDS REbuild, $300. 658-8844

160 PARTS, ACCESSORIES AND SERVICE

TOP PRICES PAID

for scrap cars and metals, we pickup anywhere.
382-4493 384-8075 ppr 1614

FOUR 13" MAGS UNIFIT $80. Two VW snow tires, $30. 3 VW summer tires, $45. Two 14" radials, $25. One 13" radial, $20. 383-8261.

FORD FLATHEAD V8, FENTEN 2-carb manifold, $100; 4⅛" crank rods bearings, 3⅝ pistons and rings plus block, $200; track cam, $30. Miscellaneous parts. Prices firm. 478-0650.

VICTORIA 4-WHEEL DRIVE FREE WHEELING HUBS for any make of 4-wheel drive.
597 Hillside at Rock Bay
D-13531 386-6511

AUTO AND MARINE TUNE-UP and electricial. Increase economy and performance. Guaranteed or no charge. Specialized in turbo charged engines. 642-3409.

CHEVELLE HEADERS, TORquer, MT valve covers for big block Chev. Hooker headers to fit Gremlin. Firestone Drag 500 slicks. 478-3671

CONVERTIBLE 64 CADILLAC in pieces, some new, lots of spares. Whole or parts. No block. Good restoration project. 384-4975 evenings.

67, 68 AND 69 CAMARO BODY parts, tinted windshield, springs, rearend, black interior, complete sub frame, power steering, parts too numerous to list. 383-6408.

NEW 1958 CORVETTE VALVE covers and fan shroud. 4 chev. chromies 15x8, 15x6. $85. Dodge 340 carb and manifold, $80. 595-3035.

NEVER WAX

Your Car Again — Only $89.95
TIDY CAR 382-4222

67 PONTIAC WITH 307 JUST REbuilt, parts or whole. Also canopy for ½ or ¾ ton truck. Offers. 595-8015 after 5.

1978 GTS ARROW, ICBC WRITE off, needs complete nose section, 8000 kms. $990 firm. 4-6pm, 383-3859.

1964 GM ½-TON, ENGINE, trans, starter, generator, front end and body parts cheap. 1790 Emerson St, 592-6976.

MONZA REAR END, 3.73 POSI, perfect for V8 Vega. Chev 10½" clutch. Gabriel air shocks. Phone 385-6854.

BORG WARNER TOP LOADER 4 speed, Hurst shifter, bellhousing for small block Ford, $350. 642-5843.

351W FORD ENGINE RUNS well $295, 67 Cougar parts/whole, 67 Mustang parts, 3/spd. trans. for 289. 112-653-4228.

PAIR BUCKET SEATS WITH console, Dodge or Plymouth, two tone green. $75. Excellent condition. 384-4340 after 5 pm.

WANTED-FRONT END BODY parts for 1969 Barracuda. Phone Superior Collision 656-5581 8:30-5pm.

UNILUG 4 BOLT MAGS, CRAgar S.S. mags 13X7, E.T. mags 13X6, chrome spoke $275. 592-5471.

WANTED FOR 1935 CHEV.: grill, back seat, tail light lens frame, license plate. 385-9498 after 5pm.

283 NEEDS REBUILD, $50. 2 speed automatic, good shape, $40. 4 barrel and manifold for small block Chev. $40. 384-2060.

WILL SWAP '71 GMC 8' STEPside box for 8' fleetside box, GMC or Chev, in good condition. 479-2417.

64 COMET 289, NEW TRANSMISsion, air shocks, mags, 14" boots, all must go. 478-8614 after 5pm or 385-1341 days.

ECONO AUTO PAINTING from $179.95. All preparation plus 2 coats. 478-2713 9am-5pm

1966 FORD TRUCK, 4 SPEED transmission, posi trac. Good condition. 382-7594.

HALF TON TRUCK PLYWOOD canopy, 2' high, $125. 656-1410 after 6pm

NEW BRITISH LEYLAND TONneau cover and boot cover for MGB, $175. 658-8186, 479-9426

ROVER 2000 STARTER, SHOCK absorbers, chrome wheels and fenders. 385-1318.

WINNEBAGO OVERSIZE canopy, for 8' fleet size pickup. $375. 479-9983.

UNUSED CABLE CHAINS, FIT 14/15", also trunk ski rack. 477-5493.

SUN TUNEUP TEST EQUIPment, with case, never used, new $250, sell $200 or best. 595-7868

WANTED: FRONT FENDERS for 1966-67 Acadian or Chevy II. 656-6802.

CAR TRAILER, LIGHTweight, surge brake system, 6 months old, $700. 598-2709.

WANTED FRONT FENDERS and bumper for 1962 Cadillac. No rust. 334-4814.

72 CHEVELLE FOR PARTS, new 350 turbo hydro trans, 4 Z28 mags, 656-1674.

TOWABLE 390 IN GALAXIE 500. Damaged rear. 80,000 miles. 478-4352.

FREE TOWING
Scrap cars and trucks cash paid. 478-9947.

1970 TOYOTA 1900 CORONA wants motor or will sell body. 383-5061.

55 PONTIAC HOOD/GRILL doors, and rd. Utility Box for 64 Ford ¾-ton: 112-653-4228.

FOR SALE, WHOLE OR PARTS 65 Maurader 429 C-6 31 spline 9", 478-3462

FORD ESCORT RACE CAR, needs motor, open to offers. 478-7528.

PAIR OF MUNRO AIR SHOCKS, fit GMC/Chev pickup, used two months, $75. 478-4641.

WANTED: V6 BUICK ENGINE, 64 or newer. Must be complete, good condition. 479-4447.

65 PONTIAC, 283 ENGINE, take away for parts, $200 or best offer. 656-4102.

WANTED: FOR 69 CHARGER, front grill nose chrome, must be perfect. 383-8082.

VW ENGINE 1600CC, APPROXimately 15,000 miles no miles on heads. $300. 595-1476

1969 BARRACUDA IN PIECES, 340, no parts must take all. $1000. 478-5070

51 FORD DISTRIBUTOR, COIL, generator, fuel pump, snow tires E78-14, H78-14, offers. 478-0062.

71 FORD LTD WAGON, 69 Vauxhall Epic for parts. Between 8-5:30, 385-5485.

65 STUDEBAKER FOR PARTS. Engine good. No reasonable offer refused. 656-2422

283 AND TRANSMISSION, GOOD shape, $250. 352, V8 and transmission, good shape, $200. 656-5589

CASH PAID FOR SCRAP CARS Associated, 478-9571

10 BOLT CHEV 411 GEARS FOR sale. 595-5928 between 5-7pm.

TWO 15X8 CRAGARS UNI-FIT, $150. 595-0493.

283 AND TRANS. $250 FIRM. Unassembled garage to rent. 592-4678

71 DODGE COLT, 60 VOLKSWAgen, Ford and GM parts. 595-8791

NEW 3-WAY CAR SPEAKERS, 2 radios, best offers. 389-5117.

1966 CHEVELLE 4 DOOR, 3 speed, $300, or offers. 384-4683.

283, FAIR SHAPE, MAKE ME AN offer. 382-7082

WRECKING TRIUMPH SPITfire. 384-8405.

68 IMPALA SS AND 72 CORTINA for parts. 656-1472.

57 CHEV. LEFT FRONT FENDer wanted. 382-9383 evenings.

49 FORD ¾-TON TRUCK, BEST offer. 385-2242.

160 PARTS, ACCESSORIES AND SERVICE

DATSUN TAILGATE FOR sale, in good condition. 479-9843.

77 ELK CANOPY, $650. 478-7528 after 5 pm.

2-14X7 ET DIAMOND SPOKED mags, $45. 388-5987.

1959 HILLMAN, ENGINE GONE, parts or complete. 386-1019

1967 BARRACUDA FOR PARTS or whole. Phone 385-8659.

V8 VEGA MOUNT KIT, COMplete, $125. After 5, 592-5471.

1961 VW BUG, NO BODY, $100 OBO. Phone 592-4217

71 MAVERICK FOR PARTS. 479-4563.

GAS STATION GARAGE FLOOR hoist, $1200 or trade. 384-8466.

164 AUTO BODY AND PAINTING

CAR PAINTING, REASONABLE rates, 30 years experience, body work and ICBC claims. 422 Burnside Road East, Ray Parker's Paint Shop.

"MINOR AUTO BODY AND prep work" done at slight labour costs. 381-1161 or 382-4222 ask for John.

ECONO AUTO PAINTING from $179.95. All preparation plus 2 coats. 478-2713 9am-5pm

166 CARS AND TRUCKS WANTED

WE PAY

The Highest Prices for Your Clean Used Car
TRY US—YOU'LL BE SURPRISED!
CONTACT CARL SPICER
Used car mgr.
Empress Pontiac Buick GMC LTD.
382-7121 DL01227A

CASH FOR CLEAN USED CARS

SEE LES STARLING
SUBURBAN Motors Ltd.
3377 Douglas 386-6131
Dealer 5528

GeM PAYS High Prices

FOR CARS & TRUCKS
480 Esquimalt Rd. 382-7195

WE BUY ALL MAKES

McCallum Motors Ltd.
Corner of Yates & Cook
382-6122 D5603

We Buy And Consign
QUALITY
Preowned Vehicles
385-4444
LES CARR'S SALES and LEASING
854 Pandora at Quadra

WANTED

TRUCKS & VANS
Also will take consignment vehicles
GARDEN CITY AUTO LEASE CENTRE
382-9111 2978 Douglas

WANTED — INFORMATION, anyone knowing the phone number or the address of the American gentleman who owns several "Cessels", who wants to pay "top money" for any other "Cessel". Please phone 112-723-2524. Collect.

CASH FOR GOOD, CLEAN USED CARS
THOMAS PLIMLEY LTD.
1010 Yates St. 382-9121

CASH
for clean, used cars
SAUNDERS Sales & Service
474-2211 Colwood

WANTED: VOLKSWAGEN OR Karman Ghia, convertible or sunbug preferred, must be well maintained. 658-1015.

WANTED: 1-3 TON TRUCK with box, must be in good working condition. Phone between 9am-5pm at 388-6844

WANTED: 1959 TO 1968 AUSTIN Cambridge. Running or non-running. 658-1087 before 9:30am or after 6:30pm

CASH FOR CLEAN CARS
E & R MOTORS LTD.
642 Burnside E. 383-6231

STUDENT NEEDS 60'S CHEV or Ford in reliable condition, $500 maximum. 381-0252.

WANTED: 1969-1971 VW Deluxe Beetle, standard shift. 477-4091

WANTED: SMALL TRUCK, good condition. 479-2104

168 CAMPERS, TRAILERS and MOTOR HOMES

PEDEN
RECREATIONAL VEHICLE LTD.
—16 Years of RV Experience Ready to Serve You—
★ VANGUARD ★
★ PROWLER ★
★ TRIPLE E ★
★ STARCRAFT ★
INTRODUCING 1890 "STARCRAFT"
Hard Top Tent Trailers
See the all New Starcraft
Now On Display

JUST TRADED

29' Holiday Rambler Trailer. This rear bedroom model features roof air, dlux awning, plus much more. ONLY $8995

'79 Vanguard CLEARANCE

8'9" Vanguard c/w 3-way fridge Forced air furnace Special $4375
9'6" Vanguard c/w walk-in toilet, dual holding tanks, new 3-way fridge, forced air furnace, etc. Special $5695
18½' Vanguard Tandem Trailer comp. self contained Special $7995

—Large Parts and —Accessories Store
—Repairs
—Consignment Sale
—Rentals
PEDEN RV LTD.
285 QUESNEL ST. (D1950A)
386-3464
Behind Empress Pontiac Buick

8' CANOPY, INSULATED WITH light, lift back with door. Good condition. 383-2159

168 CAMPERS, TRAILERS and MOTOR HOMES

TRY YOUR OFFER

20' BENDIX CENTURION Brand new motorhome. It's going out to some lucky buyer at about $??? We will give you a clue when you look it over. We invite you to look over our entire selection of MINI HOMES and CLASS A PRODUCT.

ALSO
How about a brand new 25' BENDIX travel trailer double bed model at $9995?

TRIANGLE HOMES LTD.
The RV Centre with the indoor showroom plus 6 bay coin-op carwash with clearance for your RV.
Franchised dealers for Citation, Corsair, Aristrocrat, Centurion, Southwind, Jamboree and Diplomat.
In Sidney on the Pat Bay Hwy. across from Sandown Raceway.
656-1122 656-7521
Dealer 1055B

Fennell's
TRAILER SUPPLIES LTD.
PROPANE — REPAIRS AND APPLIANCE SERVICE
Custom Building and Van Conversions
Large Parts and Accessories Store
652-3941
Mon.-Sat. 9 to 5
Sun. 12 to 4
6459 Patricia Bay Hwy.

SAVINGS

on remaining new
'79 NOMADS
18' TANDEM, shower, fully equipped $6995
19' TANDEM, shower, fully equipped $7495
21' TANDEM, bathtub, storm windows, fully equipped $8195
SEE OUR NEW 1980 MODELS
PROPANE
PARTS—SERVICE
BOB'S MOBILE HOMES LTD.
25 Crease 386-3623
DL 00414A

RAVEN R.V.'s
DOMESTIC VAN TOP SPECIAL
$550 Installed
VW $500 installed
10% OFF
All canopies in stock, many Japanese models available.
479-3178

DOMINION MOTORS
'73 OTTO H.T. $1795
'74 SUNDOWNER H.T.T. $2495
'74 13' BOLER $2495
'74 13' SPRITE $2795
YOUR DOWNTOWN R.V. PARTS DEPOT
1703 Blanshard St. 385-5012
Dealer 5183

RENTALS

All Types of RVs
Reasonable Rates
Wille Dodge-Chrysler
382-2313

IMPALA CAMPING WORLD
WINNEBAGO RUSTLER ROADWAY HOLIDAIRE TRAVELAIRE LEISURECRAFT BOLER, LIONEL, EMPRESS
CANOPY TOPS — ACCESSORIES SERVICE
PAT BAY HWY., SIDNEY
656-5504 Dealer 5513A
Open 9-5 Weekdays
12-5 Sundays

STORAGE

For your R.V., Boat, Motorhome etc. Fenced, lighted, secure area. Reasonable rates.
POOLE'S RV TRAVELAND
1080 Goldstream
474-1411 D5806

TRAVELLING SPECIAL
1976 Toyota Chinook Mini Home. 14,000 original miles. Automatic, one owner, like new. 1980 replacement cost over $14,000, our price $8995. Phone Ed Varga, 384-1596 or Metro Toyota, 386-3516. Dealer 6290.

FOR RENT OR SALE MOTORHOMES
WEEKLY — MONTHLY
GARDEN CITY AUTO LEASE LTD., 2978 Douglas, 382-9111. D-5721.

DOGWOOD TRAILER SALES
PARTS — PROPANE
WESTERN WILDERNESS Campers
WILDERNESS Trailers
2630 Deville Road
Highway 1 at Millstream
478-6841 D 5390

1976 SECURITY CAMPER 9½', showroom condition. 3 way fridge, furnace, flush toilet system, 4 corner jacks. 1974 Ford F250 camper special, ps/pb, radio, dual tanks, new factory reconditioned motor. $6200. 477-9485.

WHY WAIT FOR SPRING. DO IT NOW AND SAVE MONEY! 1969 Ford ¾-ton, V-8, 4-spd., ps, pb, plus 9' camper. $2895. GARDEN CITY AUTO LEASE LTD., 2978 Douglas St. 382-9111 Dealer 5721.

11' IMPORT CAMPER FOR Toyota or Datsun, etc. 20 gallon water tank, 3 burner stove, sleeps 4, has icebox, good condition, asking $1000 or best offer. Phone 474-2588, ask for Joe.

1975 WILDERNESS, 28½', 5TH wheel, sleeps 6, large fridge, furnace, hot water, shower, range, fully self contained, will sell with or without 1973 GMC 1-ton vehicle. 112-748-0902

CAMPER TRAILER, 6X6 WITH utility box. Sleeps 4, included 2 sleeping blankets, heater and fan, 100' extension cord with junction box. 385-3956.

1979 DODGE MAXI VAN CAMPer conversion, sleeps 4, large fridge, furnace, many extras, only 7,000 miles. $13,500 or offers. 479-4579.

1974 27' SKYLARK TRAVEL trailer, fully equipped. $7,500. 112-743-5991.

168 CAMPERS, TRAILERS and MOTOR HOMES

TRADE YOUR PROPERTY ON this 1978, 20' deluxe Triple E motorhome with all the options. 39,000 miles. Excellent condition. $15,500. 477-2333 after 6pm

MUST SELL, 1974 PROWLER 18' trailer, fridge, stove, furnace, shower, toilet, fully SC, sleeps 6, excellent condition. $4900. 652-9388

76 DIPLOMAT 22' MINI MOTORhome, A-1 shape, 30,000 miles, partly furnished, 8X24 covered sundeck, carport, swimming pool, rec hall, laundry facility. Close to shopping, Hospital and beach. Cablevision available. 112-245-4777.

ATTRACTIVELY SITUATED 12x60 Safeway in adult park. Glassed in porch, fenced patio, washer/dryer, freezer, electric stove, fridge, new carpeting, drapes. For further details, 478-1234

NEW & USED HOMES
1510 Admiral at Craigflower.
Four new developments for you to choose from. Open daily from 10-5, Sun. 12-5. Phone now! 383-2912. Buy Right Homes.

GREAT LAKES MOBILE home, 2 bedrooms, includes all appliances. Large addition. Sundeck. Green house. Fenced yard. Quiet, reasonable park. Excellent starter home at $9,800. 642-4615.

WELL CARED FOR 1972 OLYMpian, 12x48, 2 bedrooms, 4 appliances, new drapes and carpet, covered porch, on bus route, $15,000 or offers. Phone 478-1006 evenings or weekends.

24 WIDE — PRIVATE LOT! Deluxe home. 4 appl, addition, option on prop! Priced to sell quickly! 474-2154, Buyright. 6162.

DOUBLE WIDE ON BUS! Beautiful home with 5 appl, 6x28 sundeck, 10x18 workshop! Only $24,800! 474-2154, Buyright. 6162.

PRIVATE MOBILE SITE, COBble Hill area, pets welcome. For details phone Cobble Hill 743-2188.

OWNER FINANCED! Only $11,500! Nice 2 BR. Close in. Terms! 474-2154, Buyright. 6162.

2 BEDROOM BENDIX MOBILE home in adult park, 12 minutes from downtown. 382-8809.

DOUBLE AND SINGLE-WIDE spaces available in Sooke Park. 642-4420.

178 SUMMER HOMES, COTTAGES and RESORTS

RESPONSIBLE WOMAN REquires accommodation for three weeks Up Island or Saltspring, near sea, April on. 595-3645.

185 CONVALESCENT AND REST HOMES

ELDERLY ROOM, BOARD, laundry, 24 hour care. 384-6452.

190 ROOM and BOARD

OAK BAY GUEST HOUSE
1052 NEWPORT
Rooms available with private bathroom, excellent meals, maid service. Beautiful surroundings, close to ocean, bus route, shopping, etc. Ideal for refirement living. Apply above address or phone 598-3812.

CRAIGMYLE GUEST HOUSE Bed and breakfast, or full board, winter and permanent rates available. Situated 1 mile from city center. Along side Craigdarroch Castle. 595-5411, 1037 Craigdarroch.

GLENSHIEL HOTEL
HOME FOR SENIOR CITIZENS
EXCELLENT FOOD
CENTRALLY LOCATED
606 DOUGLAS 383-4164

ROOM TO RENT, LINEN SUPplied. Suitable for working person. 2214 Belmont Ave. $125 month. 595-8361.

ROOM AND BOARD IN HAPPY home in Spectacle Lake Park Malahat. $285 a month. 743-4247.

ROOM AND BOARD, PRIVATE home. Students or working people preferred. 382-2162.

ROOM AND BOARD AVAILable February 3rd. 386-1710.

193 ROOMS TO RENT

DOMINION HOTEL

Rooms from $67.50 per week. TV and maid service at our full facility downtown hotel, close to all buses. 384-4136, 759 Yates St. (Division of Wells Fargo).

LOW RATES

MAID SERVICE
Room by day, week or month. Singles from $45 per week, $140 per month. The JAMES BAY INN, 270 Government St. 384-7151. (Div. of Wells Fargo).

WEEKLY RATES

$40 and up, maid services
385-5380
CHERRY BANK HOTEL

MODERN KITCHEN UNITS, close to downtown, color TV, from $27.50 daily and from $95 weekly. 383-0742

ROOM FOR RENT, IN PRIVATE home, on good bus route. 385-3880.

WEEKLY SLEEPING ROOMS, Douglas Hotel. Special rates.

PRIVATE ROOM. 3 MEALS A day. $175 per month. 386-6545.

COSY ROOM IN OLDER HOME. $127. CHEETAH 381-2122 FEE

197 HOUSEKEEPING ROOMS TO RENT

FAIRFIELD
1 room, main floor, fireplace, sink, hotplate, fridge, share bath $175/mo includes heat and light.
BRIAN RIPLEY 381-2233
OCEAN CITY REALTY LTD.

3 BEDROOMS, $140-$160 A month, share kitchen and bathroom, includes utilities, near town, available immediately. 382-2485 5-7pm.

CLEAN HOUSEKEEPING rooms, everything supplied. Low rates. York Hotel, 711 Johnson Street, 385-2544.

JUBILEE AREA, FURNISHED basement room, large shared kitchen, utilities included. $110 per month. 592-9780.

HOUSEKEEPING ROOMS, $130 to $180 a month. All utilities included. 383-0686.

BRIGHT, COZY ROOM. MCKENzie/Shelbourne, suit one or two females. 477-1654.

HOUSEKEEPING UNIT SUIT single male. 1235 Balmoral Road. See manager suite 101. 385-9296.

FAIRFIELD, ROOM WITH stove, fridge, share bath, $130. 592-2938.

ROCKLAND GRACIOUS OLD home. Furnished room to let. Phone 595-6437.

FAIRFIELD, SUIT WORKING girl, no pets, available February 1st. $150. 383-8529.

199 HOUSEKEEPING ROOMS WANTED

PRIVATE ENTRANCE PREferred by Quiet Gent. 595-5790.

200 APARTMENTS TO RENT UNFURNISHED

Homehunters
2713 Quadra St.
381-2113
TIRED OF HUNTING FOR ACCOMMODATION?
HERE ARE SEVERAL OF OUR MANY LISTINGS

2 BR. Fort St. Close to Craigdarroch, shopping & bus $253.

1 BR. Burnside. Close to shopping $264.

2 BR. Esq. F/S, C/V. Close to shopping. W/W $280.

Bachelor. View St. F/S, W/W $202.

We are working 7 days a week locating suitable vacancies that meet your needs.
We have many vacancies on hand at all times.
DON'T WAIT
Call NOW or drop in anytime for more information.
FEE $30.

rentex
WANT A CHOICE
Call on the experts in finding apts & suites
All areas, sizes & prices.
These & dozens more!!
$140 TERRIFIC
1 br apt, carpeting, drapes, fridge & stove. (6A1)
FAIRFIELD
Heat paid in 1 br, rugs, 2 appl, sundeck. Wow $220 (1S1)
REAL TREAT
Carpeted 2 br, drapes, 2 appliances, prkg. $245 (3S2)
NO BATHROOM WAIT
Loaded 2 br, carpets, drapes 2 appl, 2 baths, balcony, heat & light paid. $335 (1A2)
we'll find them so you can inspect them. Call now!
381-1234
710 MARKET ST.
8am - 9pm, 7 days

Park Pacific
STADACONA CENTRE
1545 Pandora
Just listed for Feb. 15. Unique 2 bedroom suite: Top floor super large area, fireplace, all kitchen appliances, drapes, w/w carpets. Located on quiet street. All amenities. Adults only — Sorry No Pets. Viewing appointment 595-3132.

OAK BAY WATERFRONT

Condominium apartment available immediately at $950 per month with 1 year lease. 2-bedroom, 2-bath, spacious living room with fireplace; wrap around balcony with south and east exposure; exciting unobstructed sea and garden views. Top floor of exceptionally attractive building in top prestige area opposite Victoria Golf Club. To view call: Eleanor Sanderson, 384-9610, 479-1667.
J. H. Whittome & Co. Ltd.

"SAILVIEW"
SEAVIEW RENTAL
TOWNHOUSES
2341 HARBOUR RD.
SIDNEY, B. C.
PHONE 656-0391

MALAHAT DELUXE RANCH home, divided into three completely separate suites, one 3-bedroom, huge living room with fireplace, dining room and separate laundry room, $700 monthly; one 2-bedroom (rented) and a 1-bedroom with large living room and dining room with a private lawn garden, $375. Three carports, use of private pool and surrounding forest land, 5 acres of pasture land and a 3-stall barn available. 25 miles of riding roads and private lake. Adults only. Phone 595-3130.

AVAILABLE NOW

BRAND NEW - NEVER LIVED IN with our regular floor plan - (suits couple plus in law) approx 1180 square ft. - 5 rms plus 2/4 pc bathrooms plus 2 patios, drapes etc. Spectacular water view. NEW carpets, drapes, 3 first line appliances. $600 per month including heat, H. water, parking etc. Only mature people please. D

201 APARTMENTS TO RENT FURNISHED

IMMEDIATE OCCUPANCY, bachelor suite, Orchard House, James Bay area. 647 Michigan St. 479-8996.

FINE AREA
Private 1 br., drapes, 2 appl, patio, heat pd @ $375 (1SP1)
RENTEX 381-1234 fee

COMFORTABLY FURNISHED bachelor, Hillside $150. Homehunters, 383-2033. F-ne

TOUCH OF CLASS
3 br + 2 bath, more!! (5A3)
RENTEX 381-1234 fee

2 BEDROOM APT., MAID SERvice, $425 per month. 474-2141.

MODERN DOWNTOWN BACHElor. $268 monthly. 658-8842

202 FURNITURE TO RENT

MAIS
FURNITURE and APPLIANCES
RENT
WASHER and DRYERS
COLOR or BLACK/WHITE TVs
FURNITURE—APPLIANCES
at PENNIES per DAY
1821 COOK
385-2435

STANDARD FURNITURE
Three Rooms from $42.00 per month
Immediate Delivery
382-5111 737 Yates St.

CAMOSUN
FURNITURE RENTAL
Month to Month
Piece or group
Immediate Delivery
633 Yates 383-3655

203 APARTMENTS WANTED

Homehunters
Eliminate Needless Phone Calls
We also advertise FREE for you and send prospective tenants you require.
Give us a Try.
We're open 7 days a week
Free To Landlords
381-2113

rentex
LANDLORDS
Tired of hassels, we find the best tenants & save unnecessary phone calls.
381-7368
8am - 9pm, 7 days

RESPONSIBLE YOUNG WORKing man requires 1 bedroom for bachelor in Fernwood, Fairfield or James Bay. Fireplace if possible. Non smoker. 386-3451 call evenings and please leave number

APARTMENT, DUPLEX OR small house needed by Responsible Lady to put down roots and work on book. Have cat as dependant. Reasonable rent please. 592-7701.

NON-SMOKING YOUNG woman requires character 1 bedroom suite with access to outdoors for March 1st. Would assist with gardening. 595-5167 after 6:30pm.

MATURE FEMALE STUDENT requires quiet one bedroom apartment, close to university on bus route. Non-smoker. Around $200. Phone after 5pm. 381-0445.

MOTHER WITH SON WANTS quiet apartment or duplex for March 1st. Prefer Fairfield or Oak Bay area. 385-8821 or 385-6811

QUIET RESPONSIBLE WORKing Female, non smoker desires bachelor, 1 bedroom character suite, preferably Fairfield-Oak Bay. 656-5760.

WANTED IMMEDIATELY, 1-bedroom or bachelor, James Bay/Fairfield/Downtown, $290 or less. Phone 386-7066, between 3:30 and 10:00 pm.

RESPONSIBLE WORKING woman requires one bedroom suite preferably in older building. Willing to maintain. 383-6032 or 386-3249.

YOUNG, RESPONSIBLE woman with 2 cats seeks one bedroom suite in Lakehill/Royal Oak area. References. 479-0957 after 6pm.

TEACHER AND MATURE daughter require 2 or 3 bedroom suite or duplex by March 1st. References. 383-4094.

RESPONSIBLE, WORKING couple non-smokers seek 1 bedroom suite for March 1st not too far from town. 382-2890 after 5.

WORKING WOMAN REQUIRES small character 1 bedroom or bachelor for March 1st, approximately $290. 478-1147 before 3pm.

CHEERFUL UNFURNISHED suite for quiet, professional person, non-smoker. Fairfield. Victoria Press Box 696.

RN, NO DEPENDENTS NEEDS 1 bedroom character suite in Fairfield or James Bay as soon as possible. 386-7336.

RESPONSIBLE, WORKING mother with 7 year old daughter urgently requires 2 bedroom suite for March 1st. 595-5718 after 5.

WORKING WOMAN SEEKS 1-bedroom apartment, reasonable rent, for March 1st. 386-7983.

WORKING GIRL WITH 2 DOGS needs one bedroom suite, now. 592-7724 or 595-2487

204 SHARED ACCOMMODATION

WOMAN OR COUPLE TO share 4-bedroom home in Oak Bay; close to schools, bus and shopping. No objection to one child. For information, call 595-1375.

GIRL WANTED TO SHARE 2 bedroom upper duplex with same. Vic West—University bus route. $150 includes all utilities. 386-4738.

HILLSIDE
$280 all inclusive, non-smoking female preferred.
CHEETAH 381-2122 FEE
After hours, 388-5462 (pager 551.

WORKING MALE AND 30'S would like to share rent and expenses of apartment or house with male or female close to Downtown. 383-7467 Jim, immediately.

GIRL WANTED TO SHARE 3 bedroom apartment in Esquimalt with 2 other girls. $305 per month. Some utilities. Call 385-4042, after 5:30.

ONE BEDROOM FOR RENT, immediate possession, $280 plus ½ utilities, person has run off house. 382-2240 after 6.

WANTED: FEMALE STUDENT to share 2 bedroom, furnished apartment. $122. 383-6634 Monday-Friday after 6pm.

SHARE FULLY FURNISHED house. Many extras. $300 month. 386-0975

HOUSE TO SHARE, 2-BEDroom, Garge-Tillicum area. $280. 384-4075.

ROOM IN COMMUNAL HOME, prefer student, non-smoker. Available February 7th. 595-2394.

WANTED NON SMOKERS TO share large house. Children welcome. 383-6040.

LAKEFRONT HOME, ALL amenities. $280. 479-4704.

205 RENTAL AGENCIES

Homehunters
2713 Quadra St.
381-2113

TIRED OF HUNTING FOR ACCOMMODATION?

We are working 7 days a week locating suitable vacancies that meet your needs.
We have many vacancies on hand at all times.
DON'T WAIT!
Call NOW or drop in any time for more information.
FEE $30.

NEED A HOME?
We find hundreds every month. Use Canada's most advanced service. Experts on hand to help everyday. Houses, duplexes, suites, apts we find them all. Name the situation we can help. Singles, families, pets, we know the right rental.

rentex
381-1234
710 MARKET ST.

310 ROBERTS ST.
Waiting list. 384-5320.
Princess Louise Apts.

206 DUPLEXES TO RENT

Homehunters
2713 Quadra St.
381-2113

2 BR. 1350 sq. ft. F/S/, W/D. Harbour view. Small pets. $500.
2 BR. Beautiful Ocean view. Children welcome. F/S, W/W, F/P. $450.
2 BR. Children & pets welcome. Close to shopping and school. $345.

We are working 7 days a week locating suitable vacancies that meet your needs.
We have many vacancies on hand at all times.
DON'T WAIT!
Call NOW or drop in anytime for more information.
FEE $30.

rentex
Duplexes & houses of all sizes, shapes & prices. Please call early for your move now or later. These & many more to see.
REAL DEAL
Clean 3 br., f/place, appl, w/w, den, patio, fenced for pet, heat paid @ $340 (4DC3)
$385 STEAL
Roomy 1 br + den, fridge & stove, parking, pet ok. (5D1)
Use Canada's most advanced & fastest growing service.
381-1234
710 MARKET ST
8am - 9pm, 7 days

VIEW ROYAL
New deluxe 1980 sq. ft. unit, 2 bedrooms up, each with ensuite bathrooms, one bedroom and bath down, living room with large stone fireplace, family room with fireplace, w/w, $600.

Spacious 3 bedroom, one bathroom, w/w, large stone fireplace. $450.
Call M. Parson at 382-8215 or 385-4770.

ESQUIMALT AREA, NEW DUplex with space and privacy (1700 sq. ft.), 3 bedrooms, 1½ baths, fireplace, wall to wall, all appliances plus covered parking. Available March 1. $550 month. After 5pm 384-3519

SIDE BY SIDE TWO BEDROOM duplex, full basement, drive in garage, quiet area, 973 Lovat Ave. Available March 1. $325 month. No pets please. Mature adults only. To view 385-8304 after 6pm please.

TOWNHOUSE FAMILY ACCOmmodation for immediately occupancy, three bedrooms, two baths, close to all facilities. $420 without appliances. Please call manager 385-3353.

ESQUIMALT UPPER DUPLEX available immediately, 2 bedroom modern accomodation. $335 per month including heat and light. Days 386-7442, evenings 477-1648.

UPPER DUPLEX, ESQUImalt, 1½ bedrooms, fridge, stove, parking. Sorry no pets. $185 plus utilities. References. 479-4454 10-4pm.

ATTRACTIVE, SPACIOUS, 4 bedroom. Fireplace, 2 bathrooms, dining room, w/w, garage. $500. No pets, references. 478-5319 after 4pm.

SIDNEY
3-bedrooms, fireplace, 1½ baths, 6 months old. One $435 per month, one $450 per month. Phone Mike 656-4086 or Vic 656-4803.

SUPER VIEW
Carpeted 2 br., drapes, 2 appl, parking. $325 (5SD2)
RENTEX 381-1234 fee

2 BR, CHILDREN AND PETS. Yes. $375. Homehunters, 381-2113. Fee.

2 BEDROOM, 10' FROM WATER, w/d, 1½ B/s, just renovated. $475. Homehunters, 381-2113. Fee

VIC WEST, 5KS BRICK, 3 BEDrooms, fireplace, $360 per month. 382-0808.

DELUXE 5KS IN COLWOOD, 3 bedroom, fireplace, no pets. $450. 652-3249 after 7pm.

ESQUIMALT AREA, 2-BEDroom duplex, newly redecorated, $325. 477-8522.

NEW 3 BEDROOM, 2 STOREY duplex, carpeted, in Brentwood Bay. 652-2068.

CARPETS/DRAPES
3 br + 2 baths, + $375 (5SD3)
RENTEX 381-1234 fee

207 DUPLEXES WANTED TO RENT

NEW ZEALAND COUPLE WITH child require duplex or house for March 1st. Nonsmokers. Responsible, neat and tidy. Prepared to do maintenance. Interested in lease. Phone 478-1869.

RESPONSIBLE WORKING Couple seek 2 bedroom 5KS duplex or house near town. Around $380. 383-3769 after 6pm.

210 HOUSES TO RENT UNFURNISHED

rentex
WHY CALL US?
1. YEARS OF KNOWLEDGE
2. SEVERAL QUALIFIED PEOPLE
3. COMPUTER EFFICENCY
4. HOURS OF TIME AVAILABLE
5. MOST CURRENT INFO.
6. SMALL FEE
7. ETC. ETC.....
$325 ONLY
Carpeted 2 br, 2 appl, view, parking, other extras. (6H2)
FIREPLACE
Fenced 2 br, garage, 2 appl, w/w, drapes, just $375 (7H2)
FERNWOOD
Spacious 2 br, carpeting, drapes, 2 appl, price $425 (1H2)
NO LAUNDRY
3 br + bsmt, 4 appls, rugs, drapes, much more $450 (5H3)
This & a new selection daily. Make a move in the right direction
381-1234
710 Market St
8am - 9pm, 7 days

Homehunters
2713 Quadra St
381-2113

3 BR. Portage Inlet. F/S, W/D, 2 F/P's. Children & pets $395.

3 BR. Esq. Cosy. Close to schools. Children & pets welcome. $395.

A little Beauty. 2 BR. bungalow, w/w throughout, lg. yard, garage. Close to shopping $445.

2 BR. .8 acres. F/S, F/P. Children and pets welcome. Country living $375.

Beautiful Sooke Hills. 3 BR. Children welcome. f/s, f/p, 1½ baths $375.

Open Mon - Fri, 9-9
Sat - Sun, 10-5
Fee $30.

AVAILABLE IMMEDIATELY CENTRAL SAANICH. EXCEPTIONAL QUALITY FOUR BEDROOM EXECUTIVE HOME, 3½ BATHROOMS. WATERFRONT PROPERTY WITH SPECTACULAR VIEW. SPACIOUS, W/W, F/P, DRIVE-IN GARAGE, FULL BASEMENT. TO VIEW CONTACT MONTREAL TRUST COMPANY, PROPERTY MANAGEMENT, 386-2111.

UPLANDS BORDER — AVAILABLE IMMEDIATELY. THREE BEDROOM HOME RECENTLY PAINTED THROUGHOUT. F/P, LANDSCAPING, DRAPES, DRIVE-IN GARAGE, FULL BASEMENT. $700. P.M. NO PETS, REFERENCES REQUIRED. TO VIEW CONTACT MONTREAL TRUST COMPANY, PROPERTY MANAGEMENT. 386-2111.

GORDON HEAD AREA, CHARacter home, suitable for medium sized family. Available February 1st in 1800 block Feltham Road. 1½ storey, full basement home with fireplace, oil heat air furnace, 2 bedrooms on main floor, 2 semi finished bedrooms up. Fridge and stove provided. Close to schools, university and all recreational facilities and shopping. Small pets optional. $485 per month, negotiable. Akasaki Construction, 386-6191.

WATERFRONT SIDNEY
$625. per month. 2 bedrooms, family room, 2 baths, 2 fireplaces. New stove, fridge and carpet throughout. Available Feb. 1.
RENTAL DEPARTMENTS
598-3321
JACK MEARS
OAK BAY REALTY LTD.

COUNTRY LIVING CENTRAL SAANICH
Immaculate secluded, two bdrm bungalow in a very private setting. Minutes to town. Responsible adults please. Available March 1. $525/month. Please call:
DAVE HELM 595-2658
DEL BECKNER 477-4994
MONTREAL TRUST 386-2111

OCEANFRONT
Bungalow, 2 bdrm, fireplace, laundry room with washer and dryer. Tranquil surroundings. Landscaped grounds. Near by marina's have deep water moorage, sliding glass doors off living room lead to garden patio 10½' from ocean. Very private. Adults.
OCEAN VILLAGE - 642-5254

2 BEDROOM MOBILE HOME on 11.65 acres in Cobblehill area $225./mo.

2 bedroom home, features fireplace, rec. room and greenhouse, no children or pets $425./mo.
CENTURY 21 Western Homes Ltd.
1037 Cloverdale Avenue
386-3494 (24 Hrs.)

BEAUTIFUL 4 BDRM HOME (1180 Tolmie Ave.) Wall-to-wall carpet throughout, washer and dryer, stove and fridge, 5 minutes from downtown. Near schools, across from park, near buses, excellent neighbourhood. Available February 15th or March 1st. $410. Married working couple preferred. 384-3978.

SOOKE, DELUXE HOME ON 4 acres, 4 bedroom, 2 fireplace, full basement, sauna, 2 car garage, immediate possession. Reference necessary. Evenings phone 478-1352.

LUXURY PLUS
3 br + den & dining room, w/w shag, 4br apps., fireplace, super view, garage, no deposit, all for $475 (5H3)
RENTEX 381-1234 fee

GORDON HEAD, NEWER, 4 bedrooms, 2½ bathrooms, 2 fireplaces, well maintained, $450 month. No pets. References required. 478-9194

WATERFRONT, ESQUIMALT, 2 bedroom, no basement, available immediately, fireplace, stove, fridge, drapes, $350 per month. 388-5133, 386-9961.

3 BR. TOWNHOUSE. JAMES Bay. W/W, F/S. Basement. Covered parking. Yard and walkout patio. Children welcome $475. Homehunters, 381-2113. Fee.

ON ACREAGE
Rare 2 br, 1/place, 2 appl, drapes, den, dining room, garage & more. Just $350 (5H2)
RENTEX 381-1234 fee

GONZALES BAY, 2 BEDROOMS, fireplace, private beach access, small pet okay. Security deposit and references, $400. 598-3860.

FEB. 1ST
Older Saanich 2 bdrm., children & pets o.k. Sorry no appl. $360.
CHEETAH 381-2122 FEE

MARCH 1ST
Saanich 2 bdrm, 2 appl., garage. $375.
CHEETAH 381-2111 FEE

ONE BEDROOM, WALL TO wall mountain top cabin, utilities included. Half hour to Victoria. 112-531-0184

SOOKE
2 bedrooms, fireplace, .8 acre lot, $375. Drive by 1924 Powiluk and call 598-7689.

1047 TILLICUM RD. 3-BEDroom, fridge and stove. Rent $425 per month. $200 deposit required. 384-4586.

210 HOUSES TO RENT UNFURNISHED

OAK BAY, 2 BEDROOM, NO step bungalow, fireplace, garage. Mature couple, no pets, no children. $300. 592-0770, 592-5139

TWO BEDROOM AND DEN, NO basement home, Town & Country area. No dogs. Available February 15th, $380. 386-2682.

LAKEHILL, 2 BEDROOM, fireplace, available March 1st. Two cats required, $385. 479-7790.

HUGE N' HOMEY
4 br with 2 baths, drapes, 2 appl, bsmt, garage + (6H4)
RENTEX 381-1234 fee

ALMOST NEW THREE BEDroom townhouse, $400 per month. Available February 1st. 386-0286.

LARGE 4 BEDROOM HOME. Colwood area. $550. Call 9am-5pm, 474-2511.

FOUR ROOM CABIN, STOVES, sheds, trees, privacy, reasonable, Sooke. 642-3144.

212 HOUSES WANTED TO RENT

Homehunters
2713 Quadra St.
381-2113

Eliminate Needless Phone Calls
We also advertise FREE for you and send prospective tenants you require.
Give us a Try.
We're open 7 days a week
Free To Landlords

rentex
Hello Landlords
Do you get more calls than you need to get a good tenant. We can help & help a good person find a fine home. FREE!
381-7368

RESPONSIBLE COUPLE WILL care for your home and property. We have pets. We would like 2/3 bedrooms, garage for our vehicles, basement and/or workshop for hobbies. Anywhere north of Royal Oak. Negotiable rent for upkeep and longterm rental?? References. 388-4516 local 34 weekdays. Home 652-1645.

VICTORIA BUSINESS MAN REquires 2 or 3 bedroom house in a residential area within Greater Victoria immediately, excellent references, approx. $350 per month. Please call Res. 383-5301, Bus. 477-7625.

RESPONSIBLE PROFESSIONal couple requires 2 bedroom home with garage or fenced yard close to town as we have 2 medium-small dogs. Reasonable rent or rent to own. 385-3521, 9:30-5:30, 592-1184 after 5:30.

RESPONSIBLE COUPLE WITH 2 children require 2-3 bedroom house in the Sidney-Saanich area. Non-smokers, non-drinkers. Excellent references available. 338-1630 collect.

RESPONSIBLE WORKING couple with no children or pets urgently need a 2 bedroom house or duplex for March 1st. Reasonable. Have references. Please call 384-3856 between 5-8pm.

YOUNG COUPLE, NO CHILdren or pets, need one or two bedroom house, duplex or apartment, preferably with fridge and stove in Sidney area. $250-$300 range. 656-7355

HOME OR APARTMENT wanted, August, 2-3 bedrooms preference. Eisner, 26 Chinook Drive, Calgary SW, Alberta, T2V 2P6.

WANTED TO RENT WITH OPtion to purchase 2 or 3 bedroom home in Langford/Colwood area, mid $80's. Responsible Family. 474-1649.

YOUNG MARRIED COUPLE looking for 2 or 3 bedroom house or apartment with reasonable rent. Abstainers. References included. 479-4967

COUPLE WITH CHILD REquire house in rural Victoria. Excellent references and skills to care for, or rent, trade for rent. Please call 642-3876.

RETIRED LADY WILL GIVE loving care to small house with garden, or character apartment, with reasonable rent. Mrs Hunter, 385-6973.

2 WORKING GIRLS LOOKING for 2 bedroom house, fridge, stove, washer, dryer, anywhere in Victoria. No pets or children. 388-4756, 598-8313.

RETIRED SASKATOON COUple will babysit your house and pay while you are away for a month or so. References. 598-4709 mornings.

YOUNG RESPONSIBLE FAMily, 3 working adults, one child, well mannered dog, seek 4-bedroom home in rural setting. Will lease to $450. 479-0165 Craig.

TWO WORKING WOMEN WANT 2 bedroom home. We offer above average care, non smokers, no children, long term residency. $350. 656-3760.

GOVERNMENT EMPLOYED single parent, 2 children and pets need house or duplex by April 1st, for reasonable rent, references. 384-6776 after 5.

WANTED QUIET 2 BEDROOM house with garden for 2 sisters. Mature College Student and Professional Hospital Employee. Excellent references. 598-9078.

RESPONSIBLE COUPLE REquire two bedroom home for March 1. Willing to do maintenance or renovation. Please phone 384-0042.

HANDY WORKING COUPLE with one 10 year old require 2-3 bedroom by March 1st. 592-0054 after 5:30pm.

NURSE WITH 2 SPAYED CATS wishes reasonable small cottage or 1 bedroom suite from March 1st. 382-4575 mornings.

215 HALLS, WAREHOUSES STORES and OFFICES TO RENT

PRESTIGE OFFICE SPACE
Lower Yates
New building 3200 sq. ft. can be divided into 3 spaces, second floor street frontage, $7.50 per sq. ft. Newly renovated heritage building, 1200 sq. ft. & 1700 sq. ft. spaces available at $7.40 per sq. ft. Savings on 1st year may be considered. For information call:
G-PLAN PROPERTIES
385-0991

EXECUTIVE OFFICE SPACE FOR RENT
Reception area
Large executive office
Small office/storage
Large general office area
Drapes and carpets included
Elevator service
1143 sq.ft.
Further information call 388-4383 weekdays 9-5.

FINISHED OFFICE SPACE FOR RENT
Reception area
Large main office
3 small offices
Coffee area
Storage space
Drapes and carpets included
Elevator service
926 sq.ft.
Further information call 388-4383 weekdays 9-5

WANTED IMMEDIATELY, warehouse space, at least 1600 sq.ft, short term, can move out within one days notice if long term comes available. 721-3925.

OFFICE
Fort St., close in. Reasonable.
479-4405

215 HALLS, WAREHOUSES STORES and OFFICES TO RENT

REALSPAN PROPERTIES LTD.
846 BROUGHTON 388-6454

MAYFAIR
Quality retail and warehouse space available — Retail, 1,200 sq. ft. with rear loading and loads of parking. Warehouse, 4,000 sq. ft. with drive in or loading dock can go as low as 2,000 sq. ft. Ideal location with easy access to all area's of the city.

FORT & COOK MEDICAL/DENTAL
This office space has ample parking and is priced below market. Be sure to view this.

OAK BAY AVE.
Office space available in this new, well located development. Space from 450 to 1,450 sq. ft. Good parking.

NORTH DOUGLAS RETAIL—WAREHOUSE
4,500 sq. ft. on one floor with loading dock, excellent location and plenty of space for cars and trucks. Starting a new business or need large quarters, then look at this location.

DOWNTOWN DOUGLAS
Excellent corner retail space. Call us to view anytime.

LAW COURT AREA NEW PRIME OFFICE SPACE
Full air conditioning, covered parking, energy saving design. A full floor or part available.

ONE ONLY
1,000 sq. ft. area available in the Alpha St. complex office-retail. Low, low, monthly cost.

BROWN BROS on LANSHARD
"People Helping People"
830 Pembroke St. 2500 square feet street level, office space, heat and air conditioning incl. 2 washrooms, bright and cheerful suite lease available now at $6.50 per sq. ft.

904 Gordon St., 900 sq. ft. of desirable store or office space available immediately, $750.00 per month, includes heat, lease available.

1006 Fort St. 3000 sq. ft. third floor office, fully carpeted, open space, all utilities including janitor (except phone). Lease now available at $7.50 per sq. ft. plus share of expenses.

For appointment to view please call
Brown Bros. Agencies Ltd.
385-8771 (anytime)

SEASPRAY PROPERTIES LTD./ REALTOR
1911 VICTORIA 386-3124
OFFICES:
3960 Quadra, 1010 Sq. Ft.
1005 Broad, 725 Sq. Ft.
Shelbourne, 908 Sq. Ft.
Stadacona Centre, 1491 Sq. Ft.
3440 Douglas, 2600 Sq. Ft.
1022 Pandora, 700 Sq. Ft.
RETAIL/STORE FRONT
2333 Government, 2500 S.F.
Stadacona Centre, from 733 S.F.
1253 Esquimalt Rd., 733 S.F.
WAREHOUSE
626 Esquimalt R., 1200 S.F.
740 Tyee Rd., 4200 S.F.
Govt. and Bay, 700 S.F. with office
R. D. LAW 386-3124

SINCE 1887 Pemberton, Holmes Ltd. 1000 Govt St 384-8124
WAREHOUSE Approx. 28,000 sq. ft. of basement storage space, ample parking and loading areas. Very attractive rates at $1.50 per sq. ft. available now.
RETAIL New store downtown location close to Eatons on Broad St. $860 per month absolute net.
B. Spark R. Holmes
384-8124

BROWN BROS on LANSHARD
"People Helping People"
1800 Blanshard Street, Commercial property available March 1. Corner influence with 2700 square feet main floor with more upstairs. Lots of parking available, terrific exposure. $7.50 per square foot.

For further information call:
BROWN BROS. AGENCIES LTD., 385-8771 (anytime)

MEDICAL OFFICE — 1105 Pandora Ave., 550 and 471 square feet. Partioned office space in Medical Arts Building — immediate possession.

DOWNTOWN OFFICES — Various sizes, reasonable rents. Modern, air conditioned building opposite city parkade.

RETAIL SPACE — Downtown mall, 544 square feet, small shop on pedestrian walk through, good traffic.

MPL
MORGUARD PROPERTIES LIMITED
620-880 Douglas (604) 383-4168

OFFICE SPACE
800 Sq. Ft. $225 mo
600 Sq. Ft. Studio Space.
Small Office $75 mo
For Further Details please call Mr Anderson
382-2721 or 477-4985

FOR LEASE
OFFICE AND RETAIL AND MEDICAL SPACE
Now available. Please contact BEV HIGHTON or M. GEARING at 477-7284.
COMPLETE PROPERTY MANAGEMENT

FINISHED OFFICE SPACE FOR RENT
Reception area
3 offices
Coffee room
Second floor
1200 sq.ft.
Further information call 388-4383 weekdays 9-5

McKENZIE-QUADRA
Office for Rent
$193 including all utilities.
Northern Pacific Realty Ltd.
479-1687

215 HALLS, WAREHOUSES STORES and OFFICES TO RENT

OFFICE SPACE
HILLSIDE AVE.
GROUND FLOOR
All utilities included in rent with janitorial services. Ample parking. Approx. 600 sq ft. and 125 sq. ft. For further information,
388-4434 WILF GEE 388-4434
WESTMONT REALTY (1977) LTD.

UNFINISHED OFFICE SPACE FOR RENT
1532 sq.ft. 1669 sq.ft.
1167 sq.ft. 789 sq.ft.
2347 sq.ft. 578 sq.ft.
462 sq.ft.
Some elevator service
Further information call 388-4383 weekdays 9-5

GROUND FLOOR OFFICE SPACE 1640 OAK BAY
1150 sq.ft. large reception area and 4 private offices. Carpet, drapes and heat included. Minimum 3 year lease. Goodwyn Management Ltd., 388-7923.

RETAIL SPACE FOR RENT
1305 sq.ft.
84 sq.ft.
Further information call 388-4383 weekdays 9-5

BRAND NEW OFFICES
Now leasing up to 3600 sq. ft. of prestige offices, 2nd floor across from Centennial Square. Great location, new building, $9 per sq. ft. Call David Glover 383-3033 or 383-4231.

PRIME OFFICE LOCATION
900 sq.ft., 1100 sq.ft, 1300 sq.ft. Downtown busy street, prominent main floor entrance, excellent lease terms. Will provide custom interior to suit. Contact David Glover, 383-3033 or 383-4231.

PRIME RETAIL SPACE FOR lease in newly renovated heritage building opposite proposed convention centre. Units available from 1400 to 6700 sq.ft. 386-6359 between 9am-4pm, ask for Greg or Garry.

BUSINESS OPPORTUNITY for lease, approximately 2100 sq.ft. Old character building, ideal for restaurant, retail, within current City Chinatown development project. Phone 383-9367.

BUTCHER FACILITIES; Includes two walk-in freezers, large cooler and cutting room near Goldstream Park. $300 per month. 478-1897.

WAREHOUSE SPACE FOR rent. $130 per month. Electricity included. 388-5714.

OFFICES FOR RENT, $80 AND up. Heat and light included. 388-5714.

1,350 SQ. FT. AND UP WAREhouse & office for sale or lease. Call 386-0897.

6000 SQ. FT. AVAILABLE IMmediately on Fispard between Douglas and Blanshard. 385-7751, 384-9865.

2700 SQ. FT. CLEAN DRY STORage showroom, close in, $400 month. Heat, light, parking extra. 384-7148 Days 9 to 5 P.M.

WAREHOUSES, 4500-17,000 sq.ft. 24' high ceilings. Loading docks. Level entries. In town. Contact Bruce Story, 382-6042

1200 SQ. FT. OF DESIREABLE office space in restored heritage house, parking. 1192 Fort Street. 383-7157.

FOR RENT RETAIL SPACE. 1729 Cook St. 1250 sq. ft. Rent $350 per month. Available Feb. 1st. Phone 385-5637.

WANTED SMALL OFFICE Inexpensive 1 room, preferably in Fairfield, Oak Bay, to rent on a monthly basis. D. Benn, 598-8277

WAREHOUSE FOR LEASE, Sidney area. 2600 sq. ft. Offices and washrooms. Phone Andrew Holdings Ltd. 386-4811.

WAREHOUSE FOR LEASE. Sidney area, 10,000 sq.ft. $2.50 sq.ft. Triple net. 656-7201

PRIME SOOKE RETAIL SPACE available, up to 3000 sq. ft. 642-5944.

2400' FOR LEASE, RETAIL space on Herald Street. Phone 382-4825.

WAREHOUSE TO RENT OR lease. 2500 sq. ft. 561 Hillside Avenue. 388-5378, 595-5159.

800 SQ. FT. STORE, $350 PER month, available March 1st. 383-6222.

300 SQ.FT. OFFICE STORAGE, $125. 555 Hillside, 598-4174.

233 MORTGAGE LOANS AND INSURANCE

1st AND 2nd MORTGAGE LOANS
SOOKE — GULF ISLANDS
SHAWNIGAN — DUNCAN
UP-ISLAND — MAINLAND
We specialize in Land and Land Development Mortgages anywhere in B.C.
Existing Mortgages Bought
Call Mr. Douglas Hawkes 384-7128 (after hours 477-9544)
DOUGLAS HAWKES LTD.
990 BLANSHARD ST.

MORTGAGES
1st Mortgage loans handled quickly and efficiently with flexible terms and payout privileges.
P. R. BROWN & SONS LTD.
762 Fort St. 385-3435

I HAVE QUALIFIED PURCHASers looking for $10,000 to be secured as a second mortgage, will pay 16% and to run one ½ years. PAUL PETERSON 384-2835 or 386-6164. CASTLE PROPERTIES LTD.

234 MORTGAGES FOR SALE

14%
Two years term. Interest paid monthly by post-dated cheques.
$10,400 1st Mortgage on $22,000 property.
$4,800 1st Mortgage on $9,250 property.
$9,500 1st Mortgage on $22,000 property.
$12,000 1st Mortgage on $21,000 property.
Please call Mr. Douglas Hawkes at Douglas Hawkes Ltd., 990 Blanshard St, 384-7128.

—18% —
We have first and second mortgages at rates up to 18% — call now — Don MacGillivray, Evenings —658-5135.
GLENGARRY REALTY
479-7138

1ST MORTGAGES
Amounts available from $15,000 and up; returning 16½%-18%. Interest paid monthly. Well secured. For further information call
RAE INVESTMENTS LTD.
DEREK GREEN
388-7891

14½% TO 15% ON 1ST MORTgages, usually 55% to 65% of appraisal, one to three year term, $4800 to $100,000 amounts. For full details call Vincent Holmes, 384-6124, Thames Investments, 1000 Government St.

$60,000 2ND MORTGAGE, fully secured. Good payment record and current. 17½% per annum. Payment of $875 per month. Private. 479-4594.

235 WANTED TO BORROW

UNIQUE IDEA IN RESTAUrant industry. Everything in readiness. Need private financial backer to get off the ground. 477-8621.

240 BUSINESS OPPORTUNITIES

GOLD!
GOLD!
GOLD!
Join a billion Dollar Industry Where the Sky's the Limit on Earnings
WE PROVIDE
—Patented Machines
—Patented Products
—Top locations
—Products in demand 24 hours a day, 365 days a year.
—Financing.
YOU PROVIDE:
—A-1 credit
—Good character ambition
—Intelligence
—Honesty
—Investment of $17,500.
Your investment will be fully secured by machines and product but you have to be good to qualify.
Call now collect
(416) 878-0591
OR
(416) 878-0592
Ask for
Ron Adams, ext. 42.
Direct Beverages — 3153 Steeles Ave., Milton, Ont.

MOBILE HOME PARK PRICE $310,000
Modern park of 25 pads on six and three quarter acres with recreation access to 200 ft. river frontage. Sites are well wooded and bordered by undisturbed vegetation offering countrified atmosphere. 30/40 minutes run from Victoria local shopping, banking facilities. Site supplied with water mains, underground electricity, telephone and T.V. own Monification Plant. Attractive proposition - existing mortgage at 12¼% assumable. Call to discuss financial details.
JOHN JENKINS
Off. 595-1535 388-5464 Pager 582
BOORMAN INVESTMENT CO. LTD.
2045 CADBORO BAY RD.

LADIES DRESS SHOP
Very steady clientele, excellent lease, on a busy street. Must be sold as owner's husband has been transferred. Asking $35,000 PLUS stock. For further details call:
HEATHER GAMMON 385-8814
THE PERMANENT 477-0141

RING-A-DING-DING
Telephone answering service TOGETHER with a good home. 4 BR's, 3 baths. Desirable location. MLS. Details with:
HEATHER GAMMON 385-8814
THE PERMANENT 477-0141

Rare Opportunity 10 Guest Personal Care Home
Located close to downtown, this large character home provides the owner with a 3-bedrm. apartment plus an excellent income. If you like working with people and would like a high level return on your investment, this may be for you. Full information provided on personal inquiry only. Offered exclusively at $139,500 by:
DAVID SOUTHALL
477-7291 (Bus.) 652-1201 (Res.)
D. F. H. REAL ESTATE LTD.

Be Your Own Boss Ladies' & Men's Jeans Plus Accessories
Located in a busy shopping centre in Colwood. You can operate this interesting business, have fun and make money. Stock, fixtures and equipment all included in the asking price of $57,900. Exclusive with:
DAVID SOUTHALL
477-7291 (Bus.) 652-1201 (Res.)
D. F. H. REAL ESTATE LTD.

INDUSTRIAL ACREAGE ON THE PAT BAY HIGHWAY
6.57 acres featuring 3 road frontages. Flat and levelled with excellent north-south exposure. Perfect site for a mill, warehouse, you name it. Offers on $860,000. Exclusive. JACK PETRIE at 598-8736 (res.) or 598-3321 (bus.)
JACK MEARS
OAK BAY REALTY LTD.

LAKE FRONTAGE 3.7 ACRES VICTORIA
4 BR home, 2 BR guest cottage. Trailer park and campsite. Enchanted setting. Present income carries the land value. Great investment over the near to medium term. $350,000. Principals call:
Al Bull Office Dick Strobl
477-2149 477-1841 477-0450
BLOCK BROS. REALTY LTD.

BURNSIDE NEAR DOUGLAS
Triangular lot fronting on both Burnside Rd. and Manchester Street. Just one short block from Douglas St. Presently zoned single family but an excellent future business location.
Asking $40,000.
DON and SHIRLEY MILLS
386-3231 479-0578
BLOCK BROS. REALTY LTD.

HOTEL
38 rooms (new 1977), pub, lounge, dining room, renovations done for you! Replacement appraisal Feb. 1978 over one million! Ideal partnership. Listed $875,000. Gross over $600,000 without dining room.
GLADYS MacDONALD, Block Bros. Realty Ltd., No. 114 - 4000 200th St., Langley, B.C.
534-7491 Off. — 856-7921 Res.

MONEY MAKER MOTEL
Parksville on Island Highway. 16 units plus office and living quarters. Excellent condition and grossing over $67,000. Easy Ma and Pa operation. Asking $295,000. Call or write Jack Brand 524-3641 (Office) or 584-4331 (Res.) Wolstencroft Realty Corp., 317 Columbia Street, New Westminster, B.C. V3L 3V6.

GOLD MINE POTENTIAL
First time offered for sale, 78 seat fully licenced restaurant in Sooke less than 1-yr.-old and business growing daily. Super lease. Full price $117,500. Call for details. LEIGHTON NOBLE, 386-2935 or 388-4275, pager 789; PETER SYKES, 386-2955 or 382-3216. CENTURY 21 Mayfair Realty Ltd.

240 BUSINESS OPPORTUNITIES

BUSY BEE
One hour cleaners now opening in James Bay. $20,000 annual return on investment can be expected plus management salary. No experience required. All training provided or staff can be supplied. Excellent opportunity for owner-operators or absentee owners. $35,000. Investment required with balance through bank financing to qualified buyer. For appointment please call Bill Marshall 736-8921 or write Busy Bee International Ltd., suite 104, 1687 West Broadway, Vancouver, B.C., V6J1X2.

Floor Sanding??
EXPERIENCED FLOOR REFINISHER — we offer you the opportunity to be your own boss. All equipment and materials available to start immediately. Company has 30 years trading history. Built-in referrals plus current exposure in yellow pages. Older window van included in assets. Priced at $10,000 and vendor may assist in financing.
BILL WESTCOTT
477-7291 Anytime
D. F. H. REAL ESTATE LTD.

PLANTS A GROWING CONCERN
Thriving jungle of tropicals, cut flowers, baskets and assorted house plant accessories. Best location in town across from liquor store. Price of $36,000 includes stock. Vendor will stay short period to assist new purchaser. Call RENITH ROBINSON 477-9292 or 388-6275, pgr. 1430 or MIKE SWEENEY 388-5050. CASTLE PROPERTIES LTD. 386-6164

9 UNITS
EASY RENTALS
Gross $20,340 after $600 management fee and 2% vacancy factor. 6 of the units were added 14 years ago, are good sized, electrically heated, tenants pay own heat. For a very factual, complete statement call Frank Wills, 388-7868. OH YES. Asking only $149,500. Easy Terms. Trade in your small block.
DUNSMUIR PROPERTIES LTD.

URGENT
Illness forces sale of this established florist store with excellent wire service volume. Ideal location close to hospital. Sale price includes inventory and fixtures. Excellent future potential. Asking $25,000 for quick sale. Exclusive!
LEE WROBEL — RANDY SMALL
388-6275 Pager 885
British American Realty Ltd

240 REVENUE PROPERTY

CASH FLOW CAPITAL GAIN TAX SHELTER
Now is the time to cash in on the rental shortage — only $227,000 down, tax benefit not required to support cash flow. Please phone —
BRUCE DAVENPORT — 592-0995
GLENGARRY REALTY — 479-7138

APARTMENT BUILDINGS FOR SALE
60 suites — Victoria $1,350,000
38 suites — Victoria $895,000
Plus others. For more info call SHANE BEFURT 386-6364 or 479-0010 anytime. CASTLE PROPERTIES LTD.

COACH HOUSE REALTY LTD. 381-5255

FOUR-PLEX Bring Your Brush
And redecorate any suite to fit your personality. Be a live-in landlord. Offered now at $98,500. Located in Saska. Call today for more info.
John Collins
381-5255 Res. 642-3517

INCREDIBLE NET
Of over $70,000 — "YES, NET" return from this 7 suite character conversion located in the desirable Rockland area, plus excellent assumable financing of 10¼% and low interest rates. Asking $780,000. Exclusive!
LEE WROBEL — RANDY SMALL
386-6275 pager 865
British American Realty Ltd.
383-7401

COOK-FAIRFIELD
Strolling distance to park, seaside, and shops. Well maintained 3 suiter conversion. 2nd floor offers a 2 BR suite (approx. 900 sq. ft.) with 2 full baths. Fireplace, fireplace enthusiast patio-style verandа. Main floor has 2-1 BR suites (1 with fireplace) all suites carpeted. 3 stoves, 3 fridges. Separate meters. Potential gross $10,500 per annum. MLS. Asking $170,000. Call Owner.
MARTIN BATTILE
385-7744 598-6405
GARDNER REALTY (1977) LTD.

APARTMENT BLOCK
21 suites including an outstanding 3 bedroom penthouse occupied by the resident owner. This block is well run (ideal for absentee investor). For future expansion, the 1 acre site may take more units. $595,000. EXCLUSIVE.
GRAY LAITE 656-5267
NATIONAL TRUST 595-2021

SXS $365,000
Only 5 years old and set on a 72x150 lot in the Glen Lake area. Nicely treed grounds. 2 beds on each side and a full basement which could be developed as in-law suite. Smartly designed and a good buy on inflation.
JIM GILL 479-0999
OCEAN CITY REALTY LTD. 381-2233

SIDNEY REVENUE $128,000
$716,000 1st and 2nd at 11¾%. Well maintained, managed and always rented. Grosses approx. $17,250/month. Large double 110x100 lot. Zoned Industrial. MLS. Trades considered.
GLENN NICHOLLS
385-9741 598-7689
Hamilton Realty Ltd.

19 Suites - Close In
Modern block with elevator, short walk to downtown and campus. Income increase potential and 10% financing. Please call Graham Ireland res. 595-8645 or Doug MacKillop res. 384-0288 or Island Homes Realty Ltd. 386-7545 (24 hours).

REVENUE
Apartment blocks and commercial properties providing positive cash flows and hedge against inflation. Small blks of 14 sites, and larger blks up to 70 sites. Down payments from $50,000. Please call
OLIE KNUDSEN 479-2764
Royal Trust 384-8931

DUPLEX BY OWNER
8 year old duplex. Close to all amenities. Each side has 3 bedrooms, large kitchen, living area and laundry space. This house has a big lot and is situated on a dead-end street. Gross revenue $1,000 monthly. $89,900. Assume mortgage at 10¼%, $24,000. 478-2261.

ESQUIMALT 4 SUITES
Gross $11,940. (April 1st). Asking $95,000. MLS. DAVID SCOTT — 385-3035.
P. R. BROWN & SONS LTD.

TILLICUM and KER
Side by side duplex. 2 BRs. Hardwood floors. FP, full basement. Stove, fridge included. Asking $69,900. Call Pat Wilkins 592-6742.
BLOCK BROS. REALTY LTD. 477-1841

INVESTMENT OPPORTUNITY in Port Angeles, Washington. Four city lots with two duplexes and three dwellings. Brand new and deluxe. Price, $270,000 with $160,000 assumable at 10¾%. 206-457-1970.

23,400 APPROX WATERLY OF 2 zoned property. Three older homes on this property rented with no fees. Full price $280,000. Call HAROLD WARE of CASTLE PROPERTIES LTD.: 386-6784 or res. 385-1580.

APARTMENT BLKS AVAILABLE
Contact Ting Richards 386-7868, 386-5464 Pgr. 702.
DUNSMUIR PROPERTIES LTD.

6 FOURPLEXES AT $140,000 each; 6 duplexes from $49,900 — $135,000.
Call Alex or Anita Tait 477-8522
Ocean City Realty Ltd. 381-2233

SMITH DOBSON ESTATES LTD.
Apartment Blocks Wanted
384-1142

HEATHERLEE FARM BOARDING kennels, 6.53 acres North Saanich. By appointment only 656-4479.

BY OWNER, OLDER UP AND down duplex with in-law suite in basement, located Fairfield area. $89,900. 592-1988.

SOUTH FAIRFIELD, SEVEN completely furnished suites. Gross revenue $12,426. By Owner 994-5200, 595-8868.

245 REVENUE PROPERTIES WANTED

WANTED DUPLEX, TRI-PLEX, FOUR-PLEX
Ray Smith 384-8001
Royal Trust

WANTED DUPLEXES
We have buyers wanting for duplexes up to $180,000.
ALEX OR ANITA TAIT
OCEAN CITY REALTY LTD.
381-2233 477-8522

247 COMMERCIAL OR INDUSTRIAL PROPERTIES

OFFICE BLDG.
2-storey Bldg. with over 4000 sq. ft. each floor. Offices, board rooms, drafting offices, would suit consortium of engineers. Zoned M-1 Industrial with plenty of room for expansion. Over ½ acre of land in 2 parcels. Possible part lease back. Asking $499,000.
For further particulars contact John Barton 386-7545 (24 hrs.). Island Homes Realty Ltd.

OFFICE BUILDING
2,813 sq. ft. self-contained with 5 offices, reception, storage, and parking. $1,250. per month net, 3 year lease. Enquiries invited. Also re purchase of this building plus 40x120 ft. 2-level warehouse and adjacent vacant lot (all on one site). Warehouse is fully leased both levels and vendor will, if desired, lease back to the office/bldg. at a negotiated rental. Heavy Industrial zoning. Land area, 28,675.8 sq. ft. Land and above building, $460,000.
THE ZIEGLERS
595-3151, or
384-8075, Pgr. 310
SEASPRAY PROPERTIES LTD.
595-3151

FOR SALE, 2 ADJOINING concrete block warehouses. Each has approx. 2000 sq. ft. of floor space and features 17' ceilings, 10x12 overhead doors, adequate office space, washrooms, heating systems and a good lease back one or both buildings. Property is only 6 years old, is well located in Victoria and a good buy at $149,500. Mr. Snow/Mr. Pullan, Island Homes Realty Ltd. 386-7545.

Park Pacific
ZONED COMMERCIAL
3.25 Ac. Prime Land for commercial development Pat. Bay and McDonald Pk. Rd. May be sub-divided.
$350,000.
Call M. A. Ruddy 656-4089 or Park Pacific Inv. Ltd. 383-4724

FOR SALE OR LEASE
1. Brick one storey (high ceilings) buildings on busy one-way street short distance from downtown centre. 7200 sq. ft. (approx.), cement floor, drive through door, good display windows and building is in nice condition.
2. Very busy commercial location in heart of Colwood — APPROVED FOR MINI WARE-HOUSE PROJECT (none existing in area). Traffic count 17 months ago 23,000 vehicles per day. Almost 2 acres in a rapidly developing area good level land. $295,000. Contact
MICHAEL BURR 595-2165
davidburr ltd. 384-9235

WATERFRONT 3.7 ACRES
Dual zoning, commercial and mobile home park located across st. from new shopping centre. Presently consists of 17 mobile home pads, 5 cabins and lovely owner's residence. Fantastic. Owners want a fast sale and will look at offers and/or trades on $375,000. MLS. Call
JUDY JOHNSON
477-0191 477-0191 (24 hrs.)
Royal Trust

NOW LEASING NOW SELLING
Strata Units, 1350 Sq. Ft. to 2800 Sq. Ft. Choose the size you need. 1811 Cloverdale Commercial Park. Located close to New Tillicum Shopping Centre.
388-4424 ARNOLD WARR 477-6233
WESTMONT REALTY (1980) LTD.

COMMERCIAL BLDG. 3677 E. BURNSIDE
$149,500
Excellent office space with ground floor commercial. Vendor says sell so call me for additional info.
Geoff Field
Res. 386-5464 Off.
479-5270 Pager 330 477-1841
BLOCK BROS. REALTY LTD.

BUY NOW!
One for you, one to lease out. TWO HOUSES C/S zone. Located close in, 4 bdrms., 1160 sq. ft. home. In-law suite. Separate and modern kitchen in owner's home. Full bsmt. in both. 46'x120' each lot. Must be sold together. Call 386-4271, Donna Vallkoski.
J. H. WHITTOME & CO. LTD.

REPAIR SHOP USED CAR SALES
For sale, good lease and lease/build improvements on Govt. St. close to downtown. 5000 sq. ft. Call now.
JACK HOMES 721-5100
WALLY WICKNELLS 477-4884
TIME PERMANENT 477-0141

TOWNHOUSE SITE CENTRAL SAANICH
Treed, fully serviced site. Plans included for 30 or 28 units. Approx. $75,000 per unit for land.
Geoff Field
Res. 386-5464 Off.
479-5270 Pager 330 477-1841
BLOCK BROS. REALTY LTD.

ESQUIMALT
Commercial corner lot approx. 6580 sq. ft. plus 2 bdrm stucco bungalow with attached garage, assumable 11¾% mtge. Full price $96,900. FIREBIRD STARKE 595-1175 or 386-6164 (CASTLE PROPERTIES LTD.)

INVESTORS TREASURE downtown, 1223 Government. Fr mprize, $300,000 cash to mortgage. Private sale. No agents. Plans are ready or will accept silent partner in project. Contact Mrs. Brown after 5:30pm, 2390 Cedar Hill Road, Victoria, No phone calls please.

M-1 ZONED LOT 44X187, Esquimalt District. Asking $63,000. John Barton Island Homes Realty Ltd. 386-7545 (24 hrs.)

INDUSTRIAL SITE
10,800 sq. ft. on Dupplin Rd. Zoned M-1. Asking $96,000. Ian Rudiak, 477-1022A, British American Realty Ltd., 385-1401.

247 COMMERCIAL OR INDUSTRIAL PROPERTIES

INVESTORS — DEVELOPERS
Revenue Properties, small and large development land, and 10 acre lots.
Call BING RICHARDS at 388-7858 or 388-5464, Pager 732.
DUNSMUIR PROPERTIES LTD.

$83,500.00
Four one-bedroom units in good area with a $50,000 First Mtge. at 11% due in July, 1984. For further details call.
BILL JENSEN
Royal Trust 384-8901

250 HOUSES FOR SALE

Castle PROPERTIES LTD.
OPEN HOUSE SAT. 2-4 8 JEDBURGH $73,900
Great family accommodation. Three bdrms, rec room with wet bar, large yard, good assumable mortgage. BOB KOHLRUSS 656-4085 or 386-6164.

OPEN HOUSE SAT. 2-4 3095 BALFOUR $62,900
Absolutely immaculate. Don't miss the opportunity to view this two bdrm, full height basement home. Excellent location. FREDDY STARKE 595-1175 or 386-6164.

CEDAR HILL GOLF COURSE TUDOR STYLE $109,500
Lovely modified 2 bdrm plus den Tudor home. Lots of character in this 6 year old home. Living room with fireplace, reset windows, separate dining room with sliding glass door onto sundeck. Kitchen with eating area, 3 bedrooms, master bdrm with ensuite and balcony off. Wall to wall carpet throughout. Immaculate condition. Professional mature landscaping with feature rock walls, separate 1½ garage. Priced to sell quickly. For appt. to view call FREDDY STARKE 595-1175 or BOB KOHLRUSS 656-0085 or 386-6164.

Gorgeous WATERFRONT
Luxury rancher with full undeveloped basement is offered at low asking price of $124,500. Owners regret having to love this quiet, private location and the five swans that come for bread every evening. But this can be your gain. 666 Treebank Rd. W. SUZANNE PATTERSON 385-7194 or 388-6275 pgr 915. Office 386-6164.

ROCKY POINT $105,000
This truly unique West Coast contemporary is being offered far below its current market value in order to facilitate a quick transaction. Some of the features include a swimming pool, sauna, floor-to-ceiling fireplace, 4 bedrooms, loft, 3 sundecks, 2½ bathrooms and economical heating system and complete privacy. The financing is $75,000 at 11¾%. For further details and/or a private showing, please call don marsden 388-6366 or 386-6164 office.

4 NEW RANCHERS TO $62,500
—Living room with fireplace
—Dining room
—3 bedrooms
—Master bedroom with en-suite
—Thermo windows
—Heavy insulation
—Fireplaces
Call RAY TILLYER 479-1271 or 388-5464 pgr 367 CASTLE PROPERTIES LTD. 386-6164.

TREASURE HUNTERS
Located on quiet secluded street is home oozing with warmth and comfort, so tempting you'll want to move right in, nicely panelled and carpeted, L.R. with brick fireplace and adjoining D.R. open to say "welcome home". Cozy eat-in kitchen, two more children will enjoy 3 bdrm on main, completely finished lower area — rec rm — guest rm, built in laundry, superb bathroom plus a separate workshop for dad. Don't wait for sold sign call MARGUERITE GIST 721-5220 or 386-6164 office.

$88,500 BRAND NEW SPLIT THREE BEDROOM THREE BATH THREE LEVEL
Just listed and almost completed. This home located close in on a quiet street. Lot has huge rear yard, big oaks, and good with rockeries. Good workmen, storage, and carefully done. Call DOUG POWELL 386-6164 office 592-6417 res. 388-6275 pgr 878.

BRAND NEW $61,900
These 3 new ranchers have three bedrooms, ensuite bath, fireplace, finished rec room, insulation and of quiet cul-de-sac in Langford. Under construction now and ready in 3 weeks. DOUG POWELL 386-6164 office 592-6417 res. 388-6275 pgr 878.

OPEN HOUSE SAT. and SUN. 2-4 1554 CRESTMONT CLOSE
Take Majestic to Edgemont, Rangemont and Crestmont to view this spotlessly clean, bright and cheery three or four bdrm. home on quiet cul-de-sac. Immaculate has walk-in closet and 3 pce. en-suite. Living rm with fireplace and in-line dining. Rec rm. with fireplace down. Roughed-in vacuum system. Eating area in kitchen. $65,000. mtge. at 11¼% due in Feb./82. Priced at $96,500. KENITH ROBINSON 477-9292 or 388-6275 pgr. 1438. after 386-6164.

WESTMONT REALTY (1980) LTD. 388-4434
LARGE FAMILY HOME
$104,900
Situated on 1 acre, this very well maintained home is priced for quick replacement cost. Partially landscaped (lawn and figurine fountain pool), other side offers pasture for 1 horse, 3 stalls, 2 car garage. Many features to accommodate the growing family. A pleasure to show, so call now. Exclu.
388-4434 JACK KINNES 721-5077

250 HOUSES FOR SALE

990 FORT ST. 381-2233
OCEAN CITY REALTY

OPEN SAT. 1:30-4
3044 GLEN LAKE RD.
LAKE VIEWS
A delightful 1280 sq. ft. home in popular Glen Lake. Approx. 20 min. to town. Features lake views from kitchen, dining and living room areas, open beams and wall-to-wall fireplace in living room, lots of cupboards and built-in dishwasher in sunny kitchen, 2 baths, wood burner in rec room, workshop for dad. It's Offers to. Asking $71,900. Drop in Sat. or phone:
MARILYN MOORE
381-2233 Res. 382-6635

OPEN SAT. FEB. 2 AND SUN. FEB. 3 1:30-4:30 INVEST FOR TOMMORROW 3245 RUTLEDGE
3 bedrooms, separate dining room, greenhouse, and lots of room for a growing family. This renovated and well-kept home is conveniently located close to schools, bus and shopping, and all for $64,900. Your host,
RUTH WILLIAMS
479-1163 381-2233
Ocean City Realty Ltd.

OPEN HOUSE 1930 MAYFIAR DRIVE SAT. & SUN. 1:30-4 P.M.
Seldom does a home of this caliber come on the market. The well developed yard cured for it and parents if never in your consideration. Four bedrooms, fully developed basement with cosy family room and open fireplace. Living room is a delight with Italian tile fireplace. Gleaming hardwood floors in separate dining room with built in china cabinets. Large cosy kitchen with eating area. Den leads out to patio with sliding glass doors. The garden in spring is a gardener's delight with masses of flower and flowering shrubs, while all year views surrounded by trees and it's a neighbourhood you'll be proud to call your own. Only $115,000.
PAT FORBES
386-2682 381-2233

SPLIT LEVEL HOME $93,900
Built in 1979. Fully landscaped, 3 bedroom, 3 bathrooms. Family room. Excellent financing. In quiet cul-de-sac. Gordon Head. View exclusively with
PAT FORBES 386-2682 381-2233

LOOKING FOR SOMETHING DIFFERENT?
$64,900
Here it is. Tudor design with lots of living space. Large formal dining room. Adjoining spacious living room. Also features 2 Beautiful greenhouses. Good size lot 48x120. Just listed.
386-2682 PAT FORBES 381-2233

$49,900
View Royal. 4 bedroom. Full basement. Large lot.
386-2682 PAT FORBES 381-2233

.95 ACRE $115,000
Waterviews, Brentwood. Beautiful home, high ground rock fireplace in living room. Family room off it. Separate dining room. 2 br 1½ baths. Full basement. Secluded dead end street.
386-2682 Pat Forbes 381-2233

6 MOS. OLD
3 bedrooms, 1½ baths, full basement, heatilator fireplace, MF. This home has it all! Call me today for appt. $57,500 at 11¼% — R. W. RHODES. 381-2233 or 479-9241.

DUTCH COLONIAL
Built in 1972, 3 bedrooms, 1½ baths, beautiful has it all! Full basement, shake roof, brick fireplace, leaded glass windows, beamed ceilings in living room, formal dining, country style kitchen with built-in appliances. Full price $81,900 — R. W. RHODES 381-2233 or 479-9241.

4 BEDROOMS
3 storey home, 2 bedrooms up — plus 2 on main plus full basement — large garden, fireplace, full price $54,900 — R. W. RHODES 381-2233 or 479-9241.

JUBILEE CHARACTER
4 bdrs, plus den, 2 F.P.'s, lots of turn of century character, reliable furnace. Excellent condition, only $79,900.
BRIAN RIPLEY 381-2233
OCEAN CITY REALTY LTD.

CORDOVA BAY RIDGE
Four or five bedrooms, 10 Yr. old 4 level split in excellent condition. Three bathrooms, family room with beautiful fireplace adjoining kitchen. Double carport, nicely treed 9x130 lot. Separate games room, over 2500 square feet. Call now exclusive listing at $189,500.
BEN GREIG 598-3105 381-2233

$59,900
Vendor has purchased, must sell their 2-BR, full basement home. LR with F/P is time. DR plus eating area. 2 extra BR could be in-law suite. Please call:
ANITA OR ALEX TAIT
381-2233 386-6275 PAGER 382

OPEN HOUSE
3045 SHORVIEW DR. OFF GLEN LAKE RD.
Only 6 mos. old, this contemporary style, west coast cedar home, backs to greenbelt on Glen Lake Park, quiet cul-de-sac of newer homes. Open 1:30 to 4:30 p.m. Saturday only. For preview call:
ROB ANGUS 474-3703 or 381-2233

Just About Ready $95,900
Nearing the finishing stages on a new quiet street in the Carey area. Just a short hop to the elementary school. A big kitchen, complete with eating area and a see-through fireplace into the large living room. Separate formal dining room, 2 sundecks, 3 bedrooms, master with 3-pce. ensuite. Main floor entry with large foyer and rec room with fireplace. Plus 3rd BR bath and more development possible. A little different in design. Call Diane for a sneak preview. 386-6275 Pager 246 or 381-2233. Ocean City Realty Ltd. Exclusive.

Discriminating Purchaser Only!
Totally unique building home on a quiet cul-de-sac in Garden Head with a lot almost ¼ acre. Nearly all fenced (high). Angled sunken cedar and beamed living room, family room off kitchen, formal dining room, 3 bdrm, 2 bath and laundry all on main floor. Upstairs, 3 big bedrooms, ensuite, and many more features. No basement contemporary. Call Diane 386-6275, Pager 246 or 381-2233. Ocean City Realty Ltd. Exclusive.

A BIDET!
Yes it's true. It's part of the Spacesmith off the master bedroom in this warm, gracious, architecturally designed contemporary. 3 bdrm. home, is also boasts of a family room with a fireplace. A den or office, and a glass wall and its in a good Garden Head location. Only asking $219,000 and the vendor will consider your equity in acreage or lots. Schurry, call:
WALLY KING
386-6275 PAGER 241
OCEAN CITY REALTY LTD.
381-2233

CUTE & COZY
But a big 1,000 sq. ft. home inside — plastered throughout. Excellent hardwood floors, hot water oil heating, large garden back fenced and private with room for a garden. Ideal for youngster or pitchers. Easy care lot, lies at corner, shopping and Cedar Hill Golf Course within walking distance. Asking $51,900. Call Barbara or Shirley 381-2233.

250 HOUSES FOR SALE

740 FORT ST. 381-2233
OCEAN CITY REALTY

VICTORIA MAGNIFICENT POST AND BEAM
Over 3300 sq. ft. of luxury, 4 or 5 bedrooms, 40' entertainment room — sea view in a prestige area under replacement cost at $498,000.
SHIRLEY PHILIPS 381-2233
Ocean City Realty Ltd.

CUSTOM CONTEMPORARY ROCKLAND AREA
2400 sq. ft. of luxury! Gourmet kitchen, large formal D.R., 3 bdrms, 2 bathrooms, 22' entertainment room with wet bar — superior lighting effects — elegant! Offers on $435,000. Barbara or Shirley — Ocean City Realty Ltd. 381-2233 anytime. MLS.

OAK BAY SOLID FAMILY HOME
Everything is beautifully finished for the family with 4 bedrooms 3½ rec room — beautiful custom kitchen with eating bar — large lot 75x175 with fruit trees. Your offer on $210,000 would be appreciated. Call Shirley or Barbara Ocean City Realty Ltd. 381-2233 anytime.

TRY YOUR DOWNPAYMENT
Steady employment and a reasonable downpayment may be all you need for a home of your own in Colwood. Call:
474-2783 ROB ANGUS 381-2233

RUSTIC COTTAGE $89,900
Assumable 12.5 percent mortgage. Real character home offering uniqueness. Loaded windows. Open ceiling with attractive beams hand tooled finishing in rustic cottage. 3 bedrooms, 2 baths. Built in 1972. Separate large formal dining room. Rustic brick fireplace in 18x34 living room. Hurry on this in Cordova Bay area. MLS.
386-2682 PAT FORBES 381-2233

GARDNER REALTY LTD.
885 Fort St. 385-7744

OPEN HOUSE 513 JUDAH SUN. 1:30-4:00
Just 2 blocks from school. 3 bedroom 2 - level home. Good kitchen with sundeck. LR with rock fireplace floor to ceiling, separate DR, roughed-in plumbing down. Room for development. Asking $67,900. MLS 446274.
ART STREIGHT
385-7744 386-5275 PGR. 882

OPEN HOUSE 3028 GLEN LAKE ROAD SAT. 1:30-4:00 SUPER HOME $61,000
2 levels completely finished. 3 bedrooms - 3 baths. Spotless and tastefully decorated. Beautiful fireplace, fenced yard and close to school. This 1/2 duplex has everything done! For information and viewing please call:
ART STREIGHT
385-7744 386-6275 PGR. 882

STARTER RETIREMENT SPECIAL
Great little house in a good area close to buses, schools, shops — new and clean with a good assumable mortgage — what are you waiting for? Call me today for private viewing of this new exclusive at $54,900.
385-7744 DALE BRIGGS 592-3978

CORDOVA BAY DELIGHT
A great family home on a quiet cul-de-sac with waterviews and beach access just half a block away. Main floor features L-shaped LR/DR with FP, large kitchen (eating area!), 3 bedrooms, 1½ bathrooms, large sundeck. Lower floor has family room with another fireplace, rec-reation room, 4th bedroom, 3 pce. bathroom, laundry and workshop. Large yard backs onto agricultural land and has beautiful picnic area with firepit for barbecues. $84,900. MLS.
385-7744 DALE BRIGGS 592-3978

BEAUTIFUL BROADMEAD
Contemporary styled home adjoining over 2 acres of Broadmead Park with too many features to describe! Vendor will carry over $186,000 at 11% interest to 'good covenant! ASKING $185,000 and open to offers. MLS.
385-7744 DALE BRIGGS 592-3978

THINKING OF SELLING?
I have buyers now for family homes in the Uplands, Oak Bay, Fairfield areas. If you're thinking of moving, call me today for a confidential interview and free market evaluation of your home.
385-7744 DALE BRIGGS 592-3978

ROYAL OAK RANCHER
This 23 year old 3 bedroom home is just like new. It has recently been totally decorated with new carpets, doors, fixtures, roof and gutters. Nothing to do but move in. The home is located on a large lot with pastoral views, yet only 10 minutes from city centre. Close to shopping, bus service, ideal for people who don't want stairs, plus $45,000 at 11% mortgage. Asking $76,900 to view phone
385-7744 BRIAN COUTTS 598-3485

BROWN BROS. on LANSHARD
"People Helping People"

ROCKLAND NEW
Tri-ad Royal Tudor now nearing completion on a quiet road. Four bedrooms, 2½ bathrooms. $ Make.
JIM MCNAUGHT 592-0265

WILLOWS OAK BAY
Starting construction now. Prime residential area near beach. Home designed primarily for retired couple, but can be utilized by family. $70,000.
JIM MCNAUGHT 592-0265

PORTAGE INLET
30 Kingham Place
Modern 3-bedroom home in good residential area. Close to new hospital site, in-line living, dining room. Fireplace. Sundeck at rear. 4-pce. bath. Full basement with large rec. room. View by appointment only. Exclusive. $65,000.
CEC PEARCE 658-1010
or call 385-6771 (anytime)

250 HOUSES FOR SALE

D F H 477-7291
D.F.H. Real Estate Ltd.
1560 McKENZIE AVE.

OPEN HOUSE Sat. and Sun., 1:30-3:30 3573 Richmond Rd. $109,000
PRIVACY! BRAND NEW! QUALITY CONSTRUCTION! The view is to burn! Come and view this new quality-built home that offers wood shake on your backyard. Dress up to the canopy and entry parking pad and enter the attractive ground-level entrance to the main floor offering gorgeous living rm with feature fireplace, formal dining rm, kitchen with plenty of cabinets and eating area, three full bdrms, master with en-suite, all this with w/w-around sundeck. The full basement has a huge family rm with beautiful fireplace and 3 pce. bathrm finished. This attractive new home sits on a fully-landscaped lot with lots of room for your privacy.
LORNE BARR 383-5484
or 477-7291 Anytime

OPEN HOUSE 836 ORONO AVE. Sat. and Sun., 1-3:30 (Off Jacklin Rd.)
2 Bdrms, fully renovated, fully electric. Vendor's have outgrown this Danish charmer. Living rm, dining rm, bright kitchen, patios, garden service, and drilled storage. Come and see this treat! MLS. $57,500.
TRICIA PARKER
477-7291 Anytime

OPEN HOUSE Sat., 1:30-4:00 2050 ARDWELL Sidney Seekers!
Just what you wanted! This attractive home has everything. Three bdrms on the main floor, large 4 pce. bathrm, 14x17 living rm with newish w/w, kitchen with plenty of cabinets, good dining area with sliding glass doors onto sundeck. The full basement offers rec rm, bar rm, 2 pce. bathrm, utility rm and drive-in garage. All this on a 66' x 120' lot. Priced for Quick Sale $63,900!
LORNE BARR 383-5484
D. SOUTHALL 652-1201
or 477-7291 Anytime

OPEN HOUSE Prestigious Home on ½ ACRE! Sat. and Sun., 2-4:30 2210 NEPTUNE
Nestled among trees in a park setting, this large, 3-level split, 6 yr. old home must be seen. Offering 4 bdrms, 2 bathrms, plus large REC RM with bar. All this for $98,500. Drive out past Beaver Lake, turn left onto Landsend Road (just short of B.C. Ferries), then go right onto Piers and right onto Neptune. Here's where you'll discover this gorgeous home. Call Diane for your private viewing.
ADIELLA DAVIS
477-7291 (Bus.) 477-1031 (Res.)
or 384-8075 (Pgr. 1175)

$51,000
GOOD EXISTING FINANCING. This is a great home. 5 Mins. walk to Brentwood Bay will give you fishing almost on your door step. The home has been renovated and the fridge, stove, dryer and carpets are included in the purchase. It's a great little cottage. For further info, call
GARY PEDDLE
477-7291 384-8075 (Pgr. 2223)

Magnificent Views of Haro St. and Mt. Baker
This beautiful 3-bdrm home is located on 4.75 acres. Some of the appointments are a swimming pool that doubles as a reservoir and if you play tennis, there is a genius concrete tennis court, if there's a bit of farmer in you, you have 50 fruit trees and 28 pear trees. You must see this home. $378,900.
GARY PEDDLE
477-7291 384-8075 (Pgr. 2223)

$49,900
Winning 2-bdrm rancher bungalow on large lot with double separate garage. Clean and updated, this home is just what you've waited for! MLS. Call now.
ADIELLE DAVIS
477-7291 (Bus.) 477-1031 (Res.)
or 384-8075 (Pgr. 1175)

FAIRFIELD VALUE
This 2-bdrm, 35-yr.. CT home can be yours at reasonable price. 2 blks from Beacon Hill Park, ½ blk. from water, this exclusive listing should only be shown to serious buyers by appt. only so if you qualify to live in this most desirable location, please call
GEORGE WARREN
477-7291 598-2489
24 Hours

$64,900! Built 1973 3 On the Main
That's right, not only do you get 3 bdrms on the main floor but living rm with fireplace, dining rm, eating area in kitchen, 4 pce. bathrm. The basement has a 2 pce. bathrm that you can surround with anything that your heart desires like a rec rm with fireplace, playroom and workshop area.
Price Again — $64,900
D. SOUTHALL 652-1201
LORNE BARR 383-5484
or 477-7291 Anytime

University Area $76,500
Lovely 2/7-year-old, 2 bedroom bungalow with full BASEMENT, drive-in GARAGE, and workshop area. Freshly painted inside and out, new gutters, new INSULATION, and freshly decorated kitchen and bath. VACANT and ready for you. Small owner's EASY-CARE YARD. Call to view this exclusive listing.
HEATHER WILDE
477-7291 (Bus.) 477-0926 (Res.)

HIGH QUADRA 2 Bdrm/Full Bsmt EXTRA PARKING $65,900
This could be just what you've been waiting for! Spacious LR with FIREPLACE and DR, open to MODERN kitchen with BUILT-IN dishwasher, eyelevel cupboard space, good eating area. Master bdrm with built-ins and SLIDING DOORS to sunny garden. HIGH bsmt with drive-in garage, 30'x 28' lot for daytime bird sanctuary. Many extras! EXCLUSIVE with
DONNA FOSS
477-7291 384-8075 (Pgr. 3340)

250 HOUSES FOR SALE

D F H 477-7291
D.F.H. Real Estate Ltd.
1560 McKENZIE AVE.

LAKE VIEWS ½ DUPLEX $59,900
IMMACULATE, 3-bdrm., 1½ bathrm duplex featuring spacious LR with lake view, fireplace for FIREPLACE and cedar feature wall, dining area with lake VIEWS, kitchen with its own WINDOW and eating area, full BSMT with rec rm and laundry room. LANDSCAPED with forced near well. New MLS. Call TODAY to view this SPECIAL home with
DONNA FOSS
477-7291 384-8075 (Pgr. 3340)

SAANICHTON $68,500
3 bedroom home in tip condition. Tiled baths, with roughed-in plumbing in basement for future development. Assumable mtge. of $44,000 at 12¼% at $546.01 P.I.T.H.mth., due November 1980.
EXCLUSIVE
W. NEWMAN 656-4185 (Pgr.)
GARY DAWES 384-8075 (2264)
or 477-7291 Anytime

TAKE ME HOME COUNTRY ROAD
Located at 4781 OLDFIELD ROAD in Central Saanich, a 4-bdrm home built in 1976. Situated on ¾ acre of level land. Built is equipped with 2nd kitchen. Call us now to view this EXCLUSIVE listing offered at $165,900.
W. NEWMAN 656-4185 (Pgrs.)
GARY DAWES 384-8075 (2264)
or 477-7291 Anytime

SEASPRAY PROPERTIES LTD./REALTOR
1811 QUADRA ST. 386-3124
11175 NEWPORT 595-2151
1677 POPLAR 477-7131

SAT. AND SUN. 2-4 OPEN HOUSE
Lohbrunner in beautiful Broadmead
4 bdrm absolutely deluxe home, sunken family room, 3 baths, den and MUCH MORE. Over 3000 sq. ft. $769,900 with good financing. DO COME AND SEE.
RALPH LEVY 477-7131
or 721-3346

OPEN SAT. and SUN. 2-4
FEELS LIKE HOME
when you walk in. This 3-year-old CEDAR SPLIT LEVEL proudly sits on a quiet GORDON HEAD cul de sac. LOVING CARE has been given this LARGE family home. 3 bedrooms, GRACIOUS Living Room with BAY window and BRIGHTLY well designed kitchen. Step down to the FAMILY room high-lighted by a full BRICK fireplace for COSY winter FUN. A double garage and private PATIO at the back make this a home to PLEASE the whole family.
Offered at $106,900
1743 JEFFERSON
(off Torquay)
RALPH LEVY
721-3346

SEAVIEWS - Almost Ready
3000 sq. ft. home — 4 or 5 bdrms in high Gordon Head area. Family room off kitchen, 3 bathrms, 2 FPs, ocean and mountain view, close to everything. Well priced at $146,500. Call me to view.
RALPH LEVY 477-7131

CUSTOM BUILT OCEAN VIEWS
Several homes in various stages of development, from hole in the ground to nearly finished. Please call for details, plans, prices, etc.
TRY YOUR HOME IN TIRADE.
RALPH LEVY 477-7131

10¼% FINANCING Split Level
Central Saanich location, nearly 3000 sq. ft. 4 level split, ½ acre lot, 28 ft. deck, 2 Floor to Ceiling FPs, 3 baths, MUCH MORE. Can't LAST AT $89,900.
RALPH LEVY 477-7131

GOTTA FIND A HOME!
Out of Town Purchaser MUST SELL HOME in James Bay, Fairfield, Gonzales — April 1st possession — up to $90,000. Please contact me if you have considered selling.
EILEEN WARTIN 477-7080

EXCEPTIONAL VALUE LAKEHILL
New 3-bdrm. plus half-basement — quiet cul-de-sac. High treed lot. $71,900.
477-7131 KEN WILKIE 382-6527

WATERFRONT $85,500
Choice Cordova Bay location with SUPERB VIEWS of the Islands and the Straits. This cozy 2-bdrm. 980 sq. ft. cottage is ideal for the young couple who appreciate scenery and tranquility.
DOUG POSKITT 477-7131

NEW NEW NEW JUBILEE AREA ONLY $79,900
Exclusively with
477-7131 DOUG POSKITT 382-4376

SIDNEY SUPER SPECIAL SPLIT $64,900
477-7131 DOUG POSKITT 382-4376

3 BDRM NO-STEP VIEW LOT
PHELPS SUB-DIVISION
$64,500
477-7131 DOUG POSKITT 382-4376

ONE LEFT
Will build to suit, on Lot 3 Raymond St. South we can build the home of your dream. You pick the Plan and we will look after the rest.
THE PRIMGAARDS 595-0306
or 477-7131

NEW HOME IN GORDON HEAD
Almost complete and ready to move into. Contemporary design, 3 BDRMS up. The large master BDRM has ensuite plumbing and large walk-in Closet. Asking price $85,900. MLS.
477-7131 Jack Redmond 592-7540

COUNTRY LIVING
3 BDRM Townhouse in Central Saanich. Asking $48,800.
477-7131 Jack Redmond 592-7540

250 HOUSES FOR SALE

BLOCK BROS.
See Our Weekly CATALOGUE OF HOMES

WATER and MOUNTAIN VIEW OPEN 2-4 SAT. and SUN.
On this acre just two years old, you will find a real energy saver. Thermopane, 6" walls and 8" ceiling insulation, ¾ inch oak in DR, LR and hall. Look out your window across Hard Street to Mount Baker. 1180 sq. ft., full basement R. W./R. heat/water FP and finished 3-pce. FP 1273 Orcas Park Terr., MLS.
Al Bull Office Dick Strobl
477-2949 477-1841 477-8450

OPEN HOUSE SUN. 2-4 P.M. 2653 ARBUTUS $135,000
This nearly new home offers 5 bedrooms for the growing family and covered parking for 3 cars. There are 3 baths, a family room off the kitchen and other features you should see for yourself. Drop in Sunday or Phone for an appointment.
HELEN DARLING
477-1841 479-4334
WIN DOUGLAS
477-1841 383-9902

BEACON HILL DELIGHT
If you ever wanted to own your own home beside the park. This may be your opportunity. Very cosy 2 or 3 bdrm. home has been completely renovated and includes new roof, wiring and plumbing, all 3 years old the main floor also contains a 4-piece bath, beautiful kitchen area. Formal dining room and living room. Utilities and 3rd. bedroom (or sewing room) are located downstairs. A separate drive-in garage compliments the home which is situated on a good-sized lot with fruit trees. A golden opportunity due to the l

250 HOUSES FOR SALE

FOR SALE Royal Trust 477-0191 384-8001

OPEN HOUSE
SUNDAY 1:00-4:00
4355 OKANO PL.
GORDON HEAD — Excellent 3 bedroom quality built family home on a quiet cul-de-sac. This spacious full basement home is set on an extra large completely landsceped lot with young fruit trees and garden. 2 beautiful fireplaces, one in living room another in family room. Large kitchen with eating area, quality cabinets, and built-in dishwasher. Master bedroom has ensuite and bidet. Exquisitely carved stair railings, thermo pane windows throughout, electric heat, carport with double driveway. Take the step to gracious living. View this property Sunday!
KELLY CHRISTIANSEN
385-5336 or 384-8001

2865 KNOTTY PINE
SAT. & SUN. 2-4 P.M.
ONLY $55,900
Priced to sell immediately for quick possession. 2 bedrooms up and 1 down. Extra large kitchen with dishwasher, full basement with rumpus room. Separate garage, large fenced lot. You should see it. MLS 44165.
477-0191 SYL SHUMKA 595-1337

ONLY
$59,500
A neat 2 storey starter home with all updated services but still has character. Plus basement in-law suite. Main area has L.R. with neat F.P., sep. D.R., new kitchen with stove, fridge, washer and dryer and good eating area. Upstairs has 3 BRS. Large lot ideal for garden. Vacant and newly decorated. Call
HAZEL CAMPBELL 598-3594 or pager 384-8075 # 1260 anytime.

NEW
EXCLUSIVE
Cute and Cosy — No step — Excellent refigement or starter — Two bedrooms — utility kitchen with eating area — landscaped easy care lot. On quiet cul-de-sac in city. Asking $65,000
JESSIE McGRATH 479-3982 or 384-8001

GORDON HEAD
Just listed. Immaculate 6 year old 3 bedroom home on attractively landscaped lot. Living room with brick F.P., separate dining room and bright kitchen with eating area and access to sundeck. Master bedroom has 2 pce. ensuite and walk-in closet. Downstairs large rec. room with 2nd fireplace, extra plumbing and laundry area. Excellent parking. Listed exclusively at $93,500.
MRS. MARILYN WOODWARD
477-2722 or 384-8001

GORDON HEAD
SEAVIEW
4800 sq. ft., 3 level contemporary home with 7 BRS, 3 fireplaces, 3 5-pce. baths plus sauna, skylights, decks on all sides. Excellent decor throughout this immaculate well-designed home. Large assumable 11% mortgage. Asking $199,500. Exclusive with
HAZEL CAMPBELL 598-3594
Pager 384-8075 No. 1260.

CENTRAL SAANICH
Only 3 years old. Strata duplex over 1200 sq. ft. Living room with FP. Spacious dining room, luxurious kitchen, 3-pce. bath, 3 bedrooms all on main floor. Full bsmt. Excellent financing assumable at 11.5%. Call
PETER TER VEER 479-1588 or 384-8001.

GORDON HEAD
BUNGALOW
Well maintained 3 bedroom, level entry home on quiet established street. Laundry on main. Fully developed basement. Has rec. room, games area, wet bar, study, serving room, good workshop. Drive in garage. $85,000. View exclusively with
JEANNIE DEWHURST 658-8980 or 384-8001

EXCEPTIONAL NEW
HOME VALUE!
If you're for a good investment, here it is. Not only is this a good buy at $119,900, but with up to $72,000 1st mortgage at 10½% for 3 years at your disposal, how can you go wrong? 2 bedrooms on main plus family room. 3rd bedroom down plus development space. This new home is surrounded by other quality homes in one of Victoria's most approved areas. Act quickly. Call
JEANNIE DEWHURST 658-8980 or 388-8001

THINKING ABOUT
MOVING TO
VICTORIA?
Drop us a line and we'll be pleased to send you our Real Estate Market Information Kit, No Obligation.
The McGregors, Royal Trust Real Estate, 201-3400 Douglas Street, Victoria, B.C. V8Z 3L5.

OPPORTUNITY
Assumable $42,500 1st mortgage at 10¼% due June, 1982. This full basement, 2 bdrm. up and 2 down priced to sell at $57,500 is an excellent opportunity for someone to get into their own home. The house features a large lot — 73.5x195', a new roof, updated wiring and four appliances may be negotiated with sale. Don't hesitate call
KELLY CHRISTIANSEN
385-5336 or 384-8001

BEAUTIFUL
BROADMEAD!
1. Seaview! Ultra Modern! New home with all the best features including ceramic tiled energizing pool, sauna, family, living room and den all with rock fireplaces. Large elevated master with closet space galore, elegant ensuite and gallery area. Exclusive. $199,000.

2. Quality Personified! Open the door and it's obvious cost has not been spared in any way. Heavily insulated 2x6 construction. Excellen layout and finished throughout. Large sep. dining room with wet bar. Vacuum, intercom AM-FM, dishwasher, garbur.tor, screens, all thermo. Lots of storage. Carport plus garage. Nice level sunny lot. $172,000.

3. Cedar Contemporary! Very unique — the type of home you must se to fully appreciate. Main flor has level entry to living, dining room, kitchen, bedroom ad bath. Upsfairs, a TV room, 3 bedrooms, and bath. Lower level, rec room, bath, bedroom ad workshop. High and open with floor to ceiling windows — thermo. of course. Extremely interesting and well priced at $125,000.

for full information on these and other fie homes call JEANNIE DEWHURST "The Realtor who Believes in Broadmead", 658-8980 or 384-801.

SEA VEWS
Hottes listing in Esquimalt. Solid we maintained 2-bedroom home ora well kept fenced lot. Cosy livig room with fireplace, small diing room, kitchen has eating ala. Carport, workshop. Built 195. Great starter or retirement $54,900. New MLS.
477-0191 YL SHUMKA 595-1337

INVESORS,
STARTERS
OR RETIREDS
This holdip property is a must on your list. houses you can rent or live in as an extra lot. Both with full basements and in good repair. Ca be purchased as a block or sparately. Located in Town and buntry area.
VIVAN ROBERTS
477-8191 477-0281

250 HOUSES FOR SALE

FOR SALE Royal Trust 477-0191 384-8001

DEAN PARK
$115,000
6-month-old contemporary split on well treed ½ acre lot in Dean Park estates. Some of the many features in this 3-bedroom home are Thermopane windows, vaulted cedar ceiling in living room. Floor to ceiling rock fireplace, family room off kitchen, 3 baths, double garage, landscaped and fully fenced. Quick possession. New MLS. For additional information call
GALE CHRISTENSON
477-0191 477-7047
477-0191 ROB FRASER 479-1062

BRIGHT AND
CHARMING
A terrific starter or retirement 2-bedroom home for only $62,500. Sunny back yard with fruit trees and garden area. Large bright kitchen. To view this new Exclusive call
477-0191 ROB FRASER 479-1062

SIDE BY SIDE
DUPLEX
Desirable area — good revenue. 2 bedrooms, large eating area, open fireplaces and wall-to-wall in living room. Development on lower level. Exclusive. $129,900.
477-0191 ROB FRASER 479-1062

SINCE 1887 Pemberton, Holmes Ltd. 1000 Govt. St. 384-8124

$43,500
2 BR partial bsmt in Hillside-Cedar Hill area. Large assumable mtg. with payments of $344/mo.
Dennis L. James
598-6014

SUPERB FAMILY
HOME IN
GORDON HEAD
There is lots of room for the whole family in this 2-year-old home. At present there are 4 BR's, 3 baths (one with sauna), huge living room, dining room, but there are 2 more potential bedrooms being used for storage and a family room. There is a den, laundry room, double garage and much more. You must see this fine property so please call either
IAN GRANT OR
RICHARD HOLMES
595-7434 478-4870

ROCKLAND
$129,500
A custom built split-level home on a large secluded lot near Government House. This lovely home features an inviting entrance with curved stairway leading to two spacious bedrooms, 2 baths, den, entertainment sized dining room, rec and family rooms, 3 fireplaces. Assumable 10¼% mtgs. Immediate possession.
Del Williams, 385-9855; Dennis James, 598-6014; Bob Katzer, 382-3092.

$53,000
Delightful older bungalow next to a park, close to schools, shops and transit. Dining room or family room has fireplace, kitchen with eating area. 2 bedrooms on main plus 1 room down. All services updated. An affordable start to home ownership.
Bob Katzer 382-3092
Del Williams 385-9855

6 UNDER $60,000
1. $37,900 For this well maintained 2-bedroom, no basement, home in the Gorge area.
2. $42,900 Extensively rehovated 1-bedroom home in tip top shape, 30x120' lot. Swan Lake area.
3. $54,900 Duplex — comprising 1 large bdrm main, huge bachelor up. A1 condition throughout. Location Esquimalt.
4. $55,900 Three bdrms, LR with FP, DR, large kitchen, 4th bdrm down. Glanford area.
5. $59,500 Original Character, 3 bdrms, 2 fireplaces, LR, DR and kitchen plus basement. Pandora and Begbie.
6. $59,900 54x142' lot plus 2-bedroom part basement home. High Finlayson area.
Complete details on the above given by calling
LEE WROBEL — RANDY SMALL
388-6275 pager 865
British American Realty Ltd.
385-1431

Island Homes Realty Ltd. 345 COOK STREET 386-7545

OPEN HOUSE
932 EASTER ROAD
SAT. 2-4 & SUN. 2-4
Modern 3 BR family home two bathrooms, family room. Large livingroom-diningroom, modern kitchen, dishwasher, excellent condition. Secluded rear yard, trees, magnificent views. Price $72,500 at 10¼% mortgage, early possession.
D. M. MacKillip 384-0308
Island Homes Realty Ltd.
386-7545
Hurry on this home.

B&B BROWN ROS on LANSHARD
People Helping People
OPEN HOUSE
4885 Wesley Rd.
Sat.-Sunday
2-4 p.m.
Quiet cul-de-sac location on popular Cordova Bay Ridge. Spacious and immaculate family home, features include 4 bedrooms, 3 bathrooms, 2 stone fireplaces, huge rec room and sundeck. Super kitchen, large living room and dining room overlooking private back garden. Excellent value. $105,000.
REG SCHUMKAER 598-2333
DON MESSAGE 477-3715

SWINERTON'S
REALTY WORLD
HUGE WORKSHOP
MODERN 2 BEDRM.
SUITE
2 BEDRM. COTTAGE
ON ½ ACRE
Just the job for the boatbuilder or hobbyist. A 2 bedroom suite adjoining a 900 sq. ft. workshop (Heated insulated and 10'8" high) and as a bonus a 2 bedrm. cottage (rented) on .48 acres. Just $72,000.
385-2481 Dick James 592-2139
Swinerton, Stewart Clark, Ltd. Realty World

250 HOUSES FOR SALE

National Trust Realtor
Hillside Mall 595-2121
3440 Douglas 382-8101

12⅞%
MORTGAGES
Yes, when you purchase your next home through National Trust your mortgage rate can be as low as 12⅞%. Call 595-2121 or 382-8101 for information.

OPEN SUNDAY
2:00-4:00 P.M.
1413
TOLMIE PLACE
Close to Cedar Hill Golf Course, Immaculate, 3-bedroom home and 1½ baths on main, spacious design, lower level completely roughed in and ready for development. Exclusive with:
A. J. "ANDY" ANDERSON
595-2121 388-6275
Office Pager No. 401
AUDREY GRIMSHAW
592-0740

OPEN SAT.
1:30-3:30
4509
Cottontree Lane
A great Broadmead value at $119,900. Family room with parquet floors and fireplace, nice big lot and room for basement development. 2½ baths.
GRAY LAITE
595-2121 Office 656-5267 Res.

LANSDOWNE
SLOPE
OPEN HOUSE
SAT.-SUN.
1:30-4:00 P.M.
2159 SANDOWNE ROAD
Situated in the sought after area of Oak Bay is this 3 bedroom modern rancher style home. Full high basement with some development on an extra large lot with fruit trees offered at the low price of $92,500. Come view and make your offer to:
DON CLARK
595-2121 Office 592-6651 Res.

OPEN HOUSE
SAT.-SUN.
2:00-4:00 P.M.
7026 Bryrwood
Court
"Off of Wallace Drive between Sluggett and Marchant, Brentwood Bay". New custom built one level home with over 1600 sq. ft. of living area. Many quality finished features for example: sunken lvingroom, skylights, 3 bedrooms with extra large master bedroom, 3 bathrooms, family sized kitchen, sound proofed inner walls, double garage, shake roof, wood and stone facing exterior finish, a large lot on a cul-de-sac consisting of 3 houses. $88,900, owner built.
LARRY LINEHAM
595-2121 Office 595-0134 Res.
"I Sell Real Estate"

OPEN HOUSE
SUNDAY 2-4 P.M.
7210
HIGHCREST TERR.
(Off Island View)
SUPER VIEW!
SUPER QUIET!
SUPER HOUSE!
2-yr.-old (as new), 3-bedrm. full basement, home with a view of sea and islands. Multi built-ins include: Vac system, kit. nook, oven, range, dishwasher, etc. 2 fireplaces, 2 bathrms., shake roof, cedar siding, and only $95,950. See this one you will like it! Call TED DALE at 382-8101 for appointment.

OPEN HOUSE
Sat. and Sun 1:30-4:00
3907
3919 Cedar Hill X Rd.
Two new and unique designed homes to choose from.
No. 3907 is a 3-bedroom rancher. Floor to ceiling fireplace — built-inn B.B.Q., etc. Asking $82,500.
No. 3919 — 3-bedroom, 2-storey home with 2100 sq. ft. of living on large over 12,000 sq. ft. lot. Asking $93,500.
Many extras in both homes including built-in vacuum systems. ART EVAN in attendance. 386-0276 or off. 382-8101.

NEARLY
COMPLETE
930 GRAYTHORPE
PLACE
OPEN FOR VIEWING
2-4 P.M. SAT. AND SUN.
A west coast contemporary with 2½ bathrooms, 3 bedrooms, 2100 square feet total living area. No basement. Price $89,900.
JACK THOMAS
385-2119 Res. 382-8101 Off.

JAMES BAY
$49,500 and $53,500
Townhouses close to Inner Harbour and Parliament Buildings, approx. 2 years old. Nice design and covered parking. 5% CCA available. Exclusive with:
A. J. "ANDY" ANDERSON
595-2121 388-6275
Office Pager No. 401
AUDREY GRIMSHAW
592-0740

CRYSTAL POOL
Conveniently located on an attractive street, this cozy bungalow has good sized LR, kitchen, 2 BRs and 1½ baths. Pretty 50'x128' lot with many shrubs and fruit trees. $43,450.
JUNE HOUGHTON
595-2121 Off. 477-6185 Res.

SUPER STARTER
Located on Vancouver Street, close to Kings. Very neatly finished on the inside including 3 bedrooms, livingroom, diningroom, a 3 piece bathroom plus a separate shower, just under 1,000 sq. ft. Fenced yard and also a carport. $50,900. Call me on this one. Exclusive.
LARRY LINEHAM
595-2121 Office 595-0134 Res.
"I Sell Real Estate"

TREED
SECLUSION
8 years old, 1600 sq. ft., 3 bedroom home with a den which could be used for a 4th bedroom. Located within the 5 mile circle close to the observatory. Large master bedroom with 3 piece ensuite, floor to ceiling stone heatilator fireplace. Extra flue in chimney ready for a wood stove to assist your oil hot air heating, double garage, your own water supply. Situated on .97 of an acre. A rancher like this, this close to town is hard to find. Call me on this one. Exclusive. $99,900.
LARRY LINEHAM
595-2121 Office 595-0134 Res.
"I SELL REAL ESTATE"

LOW DOWN
$50,000 to $60,000
A few homes left in this price range in Victoria area. Some have good mortgaging already and may be assumed. Most have basements and 2 or 3 bedrooms. Good size lots close to everything. for more info please call HAL BARBER, 382-8101 or res 385-4995.

250 HOUSES FOR SALE

National Trust Realtor
Hillside Mall 595-2121
3440 Douglas 382-8101

NEW LISTING
One bedrm. condo, like new, ready to move in. Good acommodation at reasonable price. Large mortgage at 10¼%. A must see. Full price $32,000. MLS. No. 44637.
GLEN ROBERTSON
592-9776 Res. Off. 382-8101

$109,900
"EXECUTIVE
HOME"
Lovely 1-yr.-old home offering 4 bedrms. with 4-pce. ensuite in master bdrm. Large living rm. with special feature fireplace, family room off large kitchen, spacious rec. room, thermopane windows, intercom, electronically controlled double drive-in garage, plus a lot more. Must see to appreciate. For an appointment to view this executive home, please call:
SUBASH SHARMA
382-8101 Off. 479-4933 Res.

WHITTOME'S
ESQUIMALT
FLEMING PARK
$135,000
3 OR 4 BEDROOMS
LOT SIZE 85'x304'
LOCATED WITHIN A FEW YARDS OF FLEMING PARK BEACH. 20' LIVING ROOM AND 15'x16' DINING ROOM. LARGE OPEN FIREPLACE, POWDER ROOM, COSY DEN WITH FIREPLACE. LARGE FAMILY KITCHEN. STAIRWAY IN THROUGH HALL TO BEDROOMS UPSTAIRS AND 4 PCE. BATHROOM. FULL BASEMENT WITH REC. ROOM 18'x20'. HOT WATER HEAT. IF YOU'RE A LARGE FAMILY WITH LARGE FURNITURE, THIS IS YOU. INTERIOR IN EXCELLENT CONDITION. MLS 43811.
388-4271 B. FRASER 388-4271
388-4271 B. JOHNSON 592-3573

HANDYMAN
Here is a home for you! Neat and clean, 2 bdrms. Family size kitchen. Small L.R., 6' basmt. The outside needs work. It's close to shops and buses. Call to view:
479-1667 Mary McGuire 479-7668
388-4271 Donna Valikoski 384-2057

BYRON PRICE
& Associates Ltd.
202A-2046 Oak Bay Ave.
592-5454
OPEN HOUSE
Sat. and Sun., 1-4
1536 BYWOOD
PLACE
(off St. Charles)
NEW—
LUXURIOUS!
Another exciting home designed with flair by award-winning Tech Designed Homes on a quiet cul-de-sac in the exclusive Rockland area. Over 2700 sq. ft. of sheer luxury comprised of massive living room with floor-to-roof fireplace — formal dining room — gorgeous kitchen and family room — solid oak cabinets — walnut panelled den — lovely master bedroom with dressing room — separated from other bedrooms — patios — double garage — and a very special observation room with sea views. This is your dream home and we'll look at trades. $158,500.
721-3244 Gladyce McLure 592-5454
383-2752 Don Robertson 592-5454

P.R.B
P. R. BROWN
AND SONS LTD.
"The People To See"

COLWOOD
First time advertised. 4 bedroom 9 year old split level, 496 Dresden, Colwood. Good location and area. Some work required. Fairly priced at $65,000. MLS. Please do not disturb. For appointment to view call:
385-3435 DAVID SCOTT 479-4405

OPEN SAT.
1:30 to 4:30
331 Arnot near Fairway Market and Gorge Rd.
Bright, sunny and neat as a pin! Ideal retirement here. Updated wiring and plumbing, stone fireplace, 2 BR, and BR down in full basement. Hot water heat, large garage. No thru-street. ML 44645. $54,500.
ROY ANDERSON
477-5057
Office 385-3435

MacLeod & Associates
REALTY WORLD

MT. VIEW
COTTAGE
Bright, clean, 2 Bed. no-step home. Hugh 17x9 master bedroom. Separate 30x12 garage and workshop. Located on quiet street in convenient area. Please call for a private showing. $44,900.
381-3131 Ken MacLeod 595-4273

BEST BUY
IN TOWN
$31,900
Large 3 bedroom home in Fernwood area close to schools, shopping and buses. Excellent financing available. With some work you can own your own home for less than you rent.
381-3131 Brenda Ellis 479-0335
388-6275 Pager 2485

Park Pacific
OPEN HOUSE
1910 Barrett Drive
(Off East Saanich Rd.)
SAT. 2-4 p.m.
$119,900
Immaculate 4 level home situated on landscaped ½ ac. lot. 3 bdrms — 2½ baths: Family Rm. + den or 4th bdrm. Patio — sundeck — double garage. Extra parking - fenced garden.

Your host ROBERT YOUNG, 592-8191 or for prior or later viewing call MIKE RUDDY, 656-4089, Pager No. 792, 388-6275, Park Pacific Inv. Ltd. 383-4124.

OPEN HOUSE
Sat., 1-4pm, 4148 Tyndale Ave. 1700 sq. ft. 3 bdrm no step home on large Gordon Head panhandle lot. This home has many features, cedar exterior & ceilings, stone fireplace franklin in the family room, full bath and walkin closet off master bdrm. $85,000. For further information contact: Ken Cameron 479-2058.
H&S Wuerch Home Builders Ltd.

250 HOUSES FOR SALE

COLWOOD LAKE
ESTATES
Fronting Golf Course
QUALITY
RANCHER
Immaculate 3-bdrm. home features SUNKEN LIVING ROOM with FLOOR TO CEILING FIREPLACE, sep. dining room, modern kitchen (blt.-in Kitchen-Aid D/W), sep. breakfast area, one full and two ½ baths, 6 zone hot water heating. ½" thermopane throughout, built-in vacuum system, 450 sq. ft. garage fully insulated, drywalled and heated. Attractively finished in stucco and brick with shake roof. FP. $98,000. MLS 44523.
RAY SMITH
479-7777 or 382-2222
Royal Trust 384-8001

the Permanent For Sale
702 FORT STREET 382-9191
BOB HUGHES — MANAGER

FAMILY
STARTER
Immaculately kept older type home. Large living room with panelling over FP, two bedrooms on main floor. Third bedroom up, family sized kitchen with nook offer. Recently renovated. Close to schools and transportation. Oil heat, separate garage. Asking only $44,900. To view call.
FRANK BOUSFIELD 382-4968
RUSS FITZSIMMONS 477-2412

12.6 ACRES
7 MILE CIRCLE
4 or 5 bedroom ranch home over 3900 sq. ft. Aged 7 yrs. Thermopane windows throughout. Plus many extras. Priced at $225,000.
BILL SANDERS
382-9191 479-3394

THE PERMANENT
BLOCK BB BROS.
SAANICHTON, $89,900
See this custom built 4 level split featuring 3 baths, 3 bedrooms and Franklin fireplace in family room. Brick and cedar exterior trim and thermopane windows are just some of the high lights of this 2-yr.-old home. For more details phone
652-1852 Dick Howes 656-5584

NORTH QUADRA ST.
$65,900
3 bedrooms, no basement home on easy care lot. Fireplace, finished garage with built-in benches and secluded rear deck are just some of this home features. For more details phone
652-1852 Dick Howes 656-5584

HOME & LOT
DIRECTORY
IN COLWOOD
Direct from Builder
New homes available Jan., and Feb. Features include thermopane windows, fireplace, FA electric furnace, extra insulation, eating area in kitchen and much more. All homes carry a 5 yr. warranty.
Building lots available in excellent locations. Hilltop or close to ocean. Ideal for custom building.
FOR MORE INFORMATION PH. KEN MILLAR 478-1721 or 384-8075 PAGER 519 ANY TIME

RIDLEY BROS.
DEVELOPMENT CO. LTD.
MEMBER VICTORIA
H.U.D.A.C.

UNIQUE
WATERFRONT
SAANICH PENNINSUAL
This is a thoroughly modern home featuring th soft and warm touch of beautiful B.C. woods to match the elegant setting of a private acre of trees and views. There are 3 full size bedrooms with their own full bathrooms. The living room is spacious with large fireplace and full front windows to the spectacular scenery. Dining room is large, off the living room. Kitchen is modern, old brick work in contrast with top of line range and eye level automatic oven. Diet desk and ample cupboards. Den is 12x16 with large beamed ceiling and old brick fireplace. Sliding doors to very large private sundeck. Ample room here for desk and library. The downstairs has rumpus room with fireplace and opens level to ground, also a workshop, storage, and utility area of spacious size. 8 years built, shake roof, extremely well insulated (double glass) and the comfort of oil hot water heat. 3 car sep. garage. Small greenhouse. $225,000. Victoria Press Box 701 for appointments.

Fairfield Realty Ltd.
OPEN HOUSE
1679 EARLE ST.
FAIRFIELD
SAT., 1:30-4 P.M.
2-year-old contemporary, 3 bedroom, 2½ bath home. Has family room, dining room, living room with fireplace. Very attractive plan and well priced at $82,500. Exclusive with Tony Brogan, 388-6275 pager 2471, or 383-2244.

SOUTH JUBILEE
Good family home. Good design. Three BDRMS, LR and DR. Pantry and large kitchen. Full basement with large room. Easy care lot with barbecue. To view please call:
GEORGE LEWIS 384-4338
ANN BLONDEAU 598-7824
OFFICE 383-2244

OPEN HOUSE
2859 Leigh Rd.
SAT. 2-4
Great starter or retirement 2 Bdr. Large LR with FP separate DR 100x118 fenced lot Walk across to lake. Beautifully maintained and a touch of character. Come on out! $54,900.
SUSAN McCANDLES
478-4606
Century 21 Suburban 478-8316

250 HOUSES FOR SALE

Century 21 WESTERN HOMES LTD. 1037 Cloverdale 386-3494

UPLANDS $174,900
By the golf course and facing over the bay to the San Juans. Three bedrooms and den done in pleasing combination of oak floors and cedar. Recently expanded and renovated. MLS 44493. TERRY SMOLLETT 386-3494 (24 hrs.)

MARIGOLD
$44,900
Warm two bedroom no step overlooking the valley. Spacious family kitchen, F.P. and yard. MLS # 44575. TERRY SMOLLETT 386-3494 (24 hrs.).

SO CLOSE AND
YET SO FAR
from the bustle of the city is this sturdy 3 bedroom home with fireplace. Located on a spacious lot on a quiet street in Royal Oak, it features a great family room, full basement with workshop and lots of storage. $89,900. To view call:
ED OSIS 386-3494 (24 hrs.)

CORDOVA BAY
$93,500
Lovely 3 Bdrm. executive home, set in a quiet, woodsy, private area on Lochside Dr. in Cordova Bay. An entertainers dream with gracious entrance, luxurious carpet, floor to ceiling fireplace, spacious dining room, and gourmet's kitchen. In place now is a large mortgage at 11.75% that may sit you. New MLS.
BRUCE KLAVER 386-3494 (24 Hrs.)

NURSES!
2 blocks easy stroll to the Jubilee Hospital, less than ½ block to a bus stop. Small, cozy, 1½ bedroom home with appliances included. Why pay rent? Why not invest in your future? Try your offer on the $44,900 asking price! Phone now for an appointment to view at your convenience. ML 44368.
JOHN E. THOMSON
479-1687 (24 hrs.)

OPEN HOUSE
SUN., 1-4
1045 WURTELE
This well maintained home is situated in Rockheights area with views over golf course and city. 2 BR's on main, 2 more down with 2 baths. Over 1900 sq. ft. finished. Built in 1971 — excellent value at $73,900.
HUGH MUNRO
658-5536
Northern Pacific
Realty Ltd.
479-1687

DFH
D. F. Hanley & Associates Ltd.
1557 McKenzie 477-7284

NORTH SAANICH
2.09 ACRES
SECLUSION
Remarkably well designed, functional home designed with impeccable taste and a true appreciation of the Best Things in Life. Features are too numerous but let me list but a few.
—Large Entrance
—Den off Entrance
—All Cedar Exterior
—Sunken Rec. Room
—3 Sundecks
—Sea View
—4 Bedrooms
—2½ Baths
—Air-Cond. Master BR
—2 Fireplaces
—3'x6' Jacuzzi Bath
—Vacuum System
Please phone for many more details. Full price $174,500. Call:
BRYON JEEVES
477-7284 (Bus.) 477-6257 (Res.)

B.C. LAND AND INSURANCE AGENCY LTD.
OPEN HOUSE
SAT. and SUN., 1:30-4:00
3852 CIRCLE DRIVE
WATCH THE SHIPS SAIL BY from the living rm of this 1700 sq. ft. main floor brand new house in beautiful Metchosin. Located on Circle Drive off Cliff off Duke. 3 bdrm, master with ensuite, intercom, built-in vacuum system and much more. Asking $109,500.
478-5588 Don Oakes 478-4334
Don Riehl 478-7403

OPEN HOUSE
SUNDAY, 1:30-4:00
1966 FAIRFIELD PLACE
GONZALES HILL
0.5 acres on top of the mart offers magnificent views of Victoria, San Juan Islands and Race Rocks. 3 or 4 bdrms., large rec rm., with wet bar, 34 ft. livingrm and heaps of parking makes this an excellent entertainer, Subdivision possible. Asking $179,000.
478-5588 Bob Davidson 592-0796
Don Oakes 478-4334

SEAVIEWS
$115,000
In Albert Head, only 12 miles from city centre. This well constructed home has 4 bdrms, 3 full baths, 2 fireplaces, family rm, studio, separate dining rm, living rm and large kitchen. Patio at rear. Beach access and fantastic seaviews. Guest cottage.
478-5588 Shirley Wilde 478-2459

OPEN HOUSE DAILY
1:30-4:00 p.m.
994 LOHBRUNNER
(Off Emily Carr)
All the features you would expect in Broadmead except the taxes and price of only $127,900. This 3 bedroom 2½ bathroom beauty won't last long! Quality is evident throughout the home. Features such as solid exterior doors, hardwood and ceramic flooring, heatilator fireplace and family room off the kitchen are just a few. See it for yourself this week or call
Ken Wright 598-2183
Tom McCluskey 595-5661
City Brokerage 386-3547

SOOKE $43,500
This 3.43 acre property is nestled in the trees 100 yards from beautiful Kemp Lake. A cozy 2 BR mobile home complete with Fisher stove and huge porch provides comfortable accommodation. A second mobile home has been extensively renovated, and is near completion. This is an ideal in-law or revenue situation, with over 1800 sq. ft. of living space in a gorgeous private park-like setting. New listing ML. Contact:
Dennis L. James
598-6014
PEMBERTON HOLMES LTD

250 HOUSES FOR SALE

DUNSMUIR 388-7868

OPEN HOUSE
Sat. and Sun. 1:30-4 p.m.
1025 TOLMIE
3 bedroom, no basement home. Super kitchen with adjoining family home. Five brand new appliances and woodburning fireplace in living room. Electric heat. Excellent location, one block off Quadra. For retired or young family. Call Richard McKenzie, 479-5047 or 388-7868.

NORMANDY RD.
$74,500
3 bedrooms, rumpus room, in this mature, well-kept family home. Large 128'x145' lot with potential extra lot. Please phone for appointments. Allan Kienman, 656-4242 or days 388-7868.

UNIQUE
OPPORTUNITY
Here's your GOLDEN CHANCE to own your own house in GORDON HEAD, but without worrying about lawn cutting or any outside maintenance. ALL DONE for you under Strata Plan, 2 Bdrms on main floor, good-size LR, separate DR. 3rd Bdrm and Rumpus Rm in full basement. Asking $59,500. Call Leo Pigert, 388-7868 or 598-1975 or Evan Williams, 388-5464 Pgr. 745.

OCEAN VIEW
LARGE LOT
OWNER/BUILDER (and a good one), will build your DREAM CASTLE on this beautiful (over 10,000 sq. ft. lot) with terrific seaview — just the way you want it. (Finished price range $125,000-$175,000.
For further information call: Leo Pigert, Res. 598-1975, 388-7868 or Evan Williams, 388-5464, Pgr. 745.

BLENKINSOP-UNION
De-Luxe Family home
Under construction soon.
Will qualify for B.C. Govt. 9¾% mortgage. Asking $95,000. So Hurry — let's get it before too late! We will guarantee the sale of your present home. Call Leo Pigert, 598-1975 (res) 388-7868 (bus) or Evan Williams, 388-5464 Pager 745.

BOB FARRELL'S
BEST
CHRISTMAS HILL
IN-LAW
MODERN 3 BEDRM. HOME WITH 2 BDRM. INLAW READY TO MOVE IN NOW! $52,000 9¾% MORT. TO ASSUME. HIGH $80'2. BOB FARRELL.

DOWNTOWN
CLOSE IN AND GRACIOUS 3 BDRMS. 3 BTHS., POSSIBLE 3 BDRM. SUITE IN BSMT., FORMAL DINING RM. MUCH MORE. $47,000 AT 10¾%. LOW $70's. BOB FARRELL.

BAY STREET
OLDER DUPLEX WITH HIGH INCOME AND LOW VACANCY. MULTI BDRMS. DOWN — 1 BDRM. UP. $70,000. BOB FARRELL.

FERNWOOD
2 BEDRM. COTTAGE — A LITTLE GEM — ON DUPLEX ZONED LOT. MOST ATTRACTIVE STARTER ON MARKET. MID $40's. BOB FARRELL.

SHELBOURNE
2 BDRM. RENOVATED HOME WITH 2 MORE CHILDREN'S BDRMS. IN BSMT. EASY TERMS. LOW $50's. BOB FARRELL.

BEACON HILL
2 BDRM. CONDO., RETIREMENT ORIENTED BUILDING, SMALL AND QUIET. MID $60'S AND HIGH $80's. BOB FARRELL.

WEST SAANICH RD.
1.65 ACRES OF PEACE AND QUIET. 3 BDRM. HOME REVERSE PLAN LIVING AND D. RM. LARGE KITCHEN. MANY MORE FEATURES. $129,000. BOB FARRELL.
BOB FARRELL
386-3124
384-8075 Pgr. 1203

SEASPRAY PROPERTIES LTD./ REALTOR
1911 QUADRA
386-3124

Montreal Trust
OPEN HOUSE
939 CAROLWOOD
SUN. 2-4
Vendor has to move so must sell this cozy 3 bdrm., 3 bath, well maintained residence. Large Tudor styled family room off kitchen with FP. LR with FP. Den or office. Fenced back yard with 2 patios with privacy. Double garage. Asking $132,500. MLS.
386-2111 W. HOOKER 652-3634

GORDON HEAD
4 OR 5 BEDRMS.
NEW EXCLUSIVE
Convenient to all school levels, playgrounds, shopping and busline, this family home offers 4 or 5 bdrms; 3 baths, LR with FP, DR, large kitchen (15'5"x11'9") with eating area and rec. down. This new exclusive is offered at $87,500. For more information and your opportunity to view, please call:
GARY RESTELL
386-2111 478-6987

NEW HOME
Start the decade with this beautiful split level 3-bdrm. home (Lakehill area) located away from the busy streets. Over 1300 sq. ft., sunken LR, corner FP, rec. room. Home will be finished by early March. Mortgage at 12¾%, act now, can choose own colors. MLS. $89,500. Will trade.
386-2111 DEL BECKNER 477-4994
396-2111 DON BECKNER 386-0588

8¾%
MORTGAGING
2 beautiful lots available with plans. Builder is ready to go. Purchaser must qualify for govt. mtge. Call:
DEL BECKNER
386-2111 477-4994

Canada Trust Realtor
ROCKLAND TUDOR
New Listing. Charming character 4 bedroom home within proximity to Government House. Beautiful beams and panelling with turn-of-the-century brass chandeliers. Dignified study with fireplace plus separate workshop for the man of the house. Modern bright kitchen complete with butlers pantry is a dream for the lady of the house. There is even a summer house which has been converted into a playhouse. This home has all updated services but retains the quiet dignity of a "BYGONE" ERA. $159,900.
EXCLUSIVE with:
Residence Office
721-5358 SHARON DAILY 595-5131

250 HOUSES FOR SALE

BLOCK BB BROS.
OPEN HOUSE
842 SEA-AIRA HGTS.
SAT. & SUN. 2-4
Don't miss viewing this special Willis Point home. Designed by architect owner to take advantage of fantastic views. Real value at $109,900. MLS 044311. In attendance.
DON & SHIRLEY MILLS
386-3231 477-0570
MARGARET PRICE 477-1941

SAANICH AREA
QUALITY HOMES TO BE STARTED SOON — CALL NOW AND GET IN ON THE 9% B.C. MORTGAGE WHILE THERE IS STILL SOME AVAILABLE. CONTACT US NOW FOR CHOICE ON DESIGN.
DON & SHIRLEY MILLS
386-3231 479-0570

WANT PEACEFUL
SECLUSION?
(.90 ACRES)
Fabulous custom-designed home offering privacy and comfort. Spacious 3 bdrms. and cosy sunken conversation area in front of the fireplace. Sauna, billiards rooms and family room for active people. Entire home is insulated. Thermpane windows. Ample parking $124,900.
ROB & SUE FUKUSHIMA
386-3231 598-5245

ATTRACTIVE
MORTGAGE
ON FAMILY HOME
$68,500
Immaculate split-level home comprising 3 bdrms, spacious living room and in-line dining room. Kitchen has lots of storage space and the basement has potential for further development. 10% assumable mortgage of $43,400.
SUE & ROB FUKUSHIMA
386-3231 598-5245

OLDER CHARACTER HOME
($47,900)
Exceedingly spacious 2 storey home requiring tender loving care. 3 bedrooms, kitchen, pantry and 2 fireplaces. Garage with driveway.
ROB and SUE FUKUSHIMA
386-3231 598-5245

HOME ON 1.6 ACRE
Dominion Observatory area. Marvellous set up for the family. 3-5 bdrms. 1200 sq. up and down. Giant 8' "HAGAN'S" nook in the kitchen, super sundeck. Sheltered high setting away from the road with buffer of trees to give seclusion and view. Acreage is partly arable, partly treed. Asking $125,000. (Try your trade). New NRS.
386-3231 Gerrit Klootwyk 479-3313

DON'T LET THE
OUTSIDE FOOL YOU!
$54,500
If you're looking in this price range, don't miss viewing this remodelled home, 4 bdrms., (master has 3 pce. ens.) Franklin F/P in liv. rm. Easy taxes and heating. Big family kitchen with sundeck off. Drive by 736 Powderly.
386-3231 Margaret Price 477-1941
388-6275 PAGER 461

BOORMAN'S
612 Fort St.
386-7521
2045 Cadboro Bay Rd.
595-1535
BOORMAN INVESTMENT CO. LTD.

OPEN HOUSE
SAT. 2:00-4:30
1276 OCEAN VIEW
(OFF MAPLEWOOD)
New 3 bedroom family home, ready for occupation except for landscaping. Separate dining room. Many features. Price $115,000.
JOHN JENKINS
Off. 595-1535 388-5464 Pager 582

OPEN HOUSE
1597 HAMPSHIRE RD.
FRI. & SAT. 1:30-4 P.M.
LARGE HOME — DUPLEX
Prime residential area. Walking distance to Oak Bay Village. Eas

250 HOUSES FOR SALE

Century 21 MAYFAIR REALTY
Mayfair Centre
386-2955

OPEN HOUSE
SAT., 2-4
SUN., 1:30-4
1880 SAN PEDRO

Walking distance from Gordon Head rec centre. Close to all levels of schools. Well planned 3 level split with 3 bedrooms and 3 pce. ensuite up. Heatilator fireplace with masonery chimney. Large dining room and kitchen, family room and 4 pce. bath, laundry area all in the lower level. Ready to move in, well priced at $87,900. To view call KIM ENG, 386-2955 or 477-9439.

¾ ACRE

Quiet area. Secluded country living not far from town. Home features many extras. 3 bedrooms. Nice use of brick. Dougle garage, large workshop. Call now. JIM TURNBULL, 386-2955 or 479-0735; SANDY BANNER, 386-2955 or 479-0430.

STUDIO PLUS

1200 sq. ft. studio plus fully serviced 2 bedroom house with basement. Large lot 50 ft. x 305 ft. Vendor must sell. JIM TURNBULL, 386-2955 or 479-0735; SANDY BANNER, 386-2955 or 479-0430.

HOME AND WORKSHOP

2-3 bedroom recently renovated. Large lot, fully fenced. Attached workshop fully wired. JIM TURNBULL, 386-2955 or 479-0735; SANDY BANNER, 386-2955 or 479-0430.

DEAN PARK

Drastic price reduction from $127,500 to $114,900 forced by vendors must sell situation. Superb new 5-BR home on high ½-acre lot. Home is 2 storey with full high basement for future development. Attached high double garage. Excellent floor plan, main floor having large sunken LR-DR, family room off kitchen and 1 BR. Many extras including vacuum system, hot water heat, 2 rock heatilator fireplaces, etc., etc. Needs finishing touches and landscaping. Call for details and viewing. LEIGHTON NOBLE, 386-2955 or 388-6275, pager 789; PETER SYKES, 386-2955 or 382-3216.

HIGH QUADRA AREA

Large lot in the high Quadra area, new 3 bedroom house, 3 pce. ensuite. Kitchen with eating area. Large living room and basement for more development, 2 car carport. Priced at $83,500. KIM ENG, 386-2955 or 477-9439.

QUADRA-COOK

New 3 bedroom listing on super size (70'x208') lot. Well built 1½ storey home in good condition. Living room with fireplace, good size kitchen with eating aea. 2 bedrooms on main with one more and rec rm up. Priced exclusively at $67,500. PETER SYKS, 386-2955 or 382-3216.

$52,000

Solid older 3 bedroom house with full basement. KIM ENG, 386-2955 or 477-9439.

A.E. LePAGE WESTERN LTD. REALTOR

BROADMEAD BUNGALOW

Hard-to-find 2 BDR, full basement bungalow offering over 3000 sq. ft. of finished living area. Large formal LR with FP and sliding glass doors to balcony, sep. DR, family rm. off kitchen and 2 large BDR on the main level. Downstairs you have a rec. rm. with FP and sliding glass doors to patio, games rm. and 2 more large BDR plus bath and laundry area. Workshop, double carport plus garage and extra parking area. Far below replacement value at the asking price of $129,500. MLS. DENNIS FERRILL 477-7121 or 658-8636.

SOMETHING DIFFERENT TEN MILE POINT

Very unique in design and finishing. This custom built post & beam home is situated just 1 block from the beach on a ½ ac. in the exclusive Ten Mile Point area. Large foyer with SPIRAL staircase under a huge dome skylight leading to 3 BDR plus a den. Entertainment size LR with feature rock wall and FP, sep. DR. with sliding glass doors to private patio. Tremendous sunken family rm. with FP plus 8 other skylights which allow a maximum of natural light to complement this home and its setting. Offered at $225,000. MLS. DENNIS FERRILL 477-7121 or 658-8636.

MUST SELL!

Solid 1 BDR home with full basement in good area. Updated wiring and plumbing but needs redecorating. Stove and fridge included. This home must be sold. All reasonable ofers considered. MLS. $38,500. DOUG ROSS 477-7121 or 477-0975.

OPPORTUNITY, OPPORTUNITY

Two workhorses and 1 modern 2 BDR home on approx. 20,000 sq. ft. of prime land 6 blocks from City Hall.

1. 11 unit rooming house grossing approx. $1450 per month. Asking $78,500.
2. Large well maintained 4 BDR home grossing approx. $620 per month. Asking $72,900.
3. Neat modern 2 BDR home, could rent for $450 per month. Asking $68,500.

Try your offer on any of the above or the whole package. DOUG ROSS 477-0975 or ALMA BRECHERT 598-4020. Office 477-7121.

ATTRACTIVE

7 year old 3 bedroom home. Many added features including 18' pool, mature trees on large 65'x117' lot, en—suite, beautiful old brick fireplace, quality carpeting, partially finished basement with roughed in fireplace, bath, laundry, garage and workshop. Nice Colwood location-3170 Wishart. All this plus assumable 11¾% mortgage of $36,000, asking $73,500. Owner-478-8602. No agents.

JAMES BAY 69,500

2-bedroom SxS duplex on good sized lot in James Bay. An Excellent owner/occupier situation. Suites in good conditin on interior, exterior to be painted before completion. Good assumable mortgage. Call:
DAVID BILLINGHAM
CEDRIC STEELE REALTY LTD. 388-6258

FAIRFIELD
RECENTLY RENOVATED CHARACTER HOME

3 bedrooms, den, 3 bathrooms, new kitchen with built-ins, new bathrooms, fireplace, garage. 1800 sq. ft. Bright and spacious. Block to ocean. Offers on $105,000. 382-5421.

BUY NOW!

Quality 3 Br. split-level, 1200 sq. ft. 6 yrs. old, excel. home for $69,000. It's affordable, close to shops, bus, etc. Ph: owner 595-1670.

½ ACRE, SEAVIEW, QUIET cul-de-sac, North Saanich. 1975 custom built, 3 bedrooms, den, 2½ baths, 2 fireplaces, equipped kitchen with island, family room, artist studio, workshop, vacuum system, drapes, electric heat, fieldstone and cedar exterior, garage, garden, etc. $125,000. 9245 Pinetree, 656-6192.

250 HOUSES FOR SALE

the Permanent For Sale

3647 SHELBOURNE 477-0141
LARRY BROOKS—MANAGER

WATER AND MTN. VIEWS

NEW BROADMEAD. MLS. Contemporary 3-BR, 3 bath. Views from LR, DR, Fam. rm and kitchen. Kitchen appliances built-in. 2x6 frame construction. $175,000.
FRED JACKSON 658-8472
THE PERMANENT 477-0141

$5,000 DOWN NEW HOMES

Langford area, 3 BR's, heatilator FP, good street, CP, thermo windows, try your offer on $64,900. MLS.
JACK HOWES 721-5100
WALLY MICHAELS 477-4884
THE PERMANENT 477-0141

RETIREMENT BEAUTY

SUNNY SOOKE. Excellent 4-yr.-old 2-BR no bsmt home close to Sooke Village for the unbelievable price of $45,900. Qualifies for Govt grant. MLS. Call now.
JACK HOWES 721-5100
WALLY MICHAELS 477-4884
THE PERMANENT 477-0141

$45,000 4 BEDROOMS

Good sturdy family home which requires some TLC. Good corner lot, full bsmt, FP in LR. For further details and appt. to view call:
HEATHER GAMMON 385-8814
THE PERMANENT 477-0141

PAC-WEST

INTERNATIONAL REAL ESTATE BROKERS INC.
388-6161

WOW! 4.5 ACRES HOBBY FARM $95,000.

A beautiful property just 5½ miles from town. A blend of rolling land plus knolled areas with stately trees. The renovated home features approximately 1500 sq. ft. A delightful country style kitchen, LR with fireplace, 3 BR plus Rec Rm (or 5 BRs) 4 pce. bath (plus 2 pce. RI). Part basement, separate log garage, wired and with an attic. Lack of playroom. Other out buildings in various state of repairs. Just back on the market, MLS 44202. For private viewing phone Terry Eden or Sharleen Eden at 388-6161 (24 hrs.)

JUST LISTED COLWOOD $67,900

Designed for families, this 3 BR, full basement home is in a "neighbourhood conscious" area close to all levels of school, shopping, bus and tennis. The main floor features Cath. entrance, LR with fireplace, "L" shaped dining room, kitchen with beautiful cabinets, BI dishwasher and eating area, 3 bedrooms and 4 pce. bath. Full, high lower level is roughed in for Games Rm, Rec Rm and bath and space for more! Treed and partially fenced 70x120 lot. New MLS. Priced "Right on" at $67,900. For private viewing phone Shaarleen Eden or Terry Eden at 388-6161 (24 hrs.)

COACH HOUSE REALTY LTD. 381-5255

LAKEFRONT
Corner of Lakeridge & Woodridge

Recently completed contemporary home. 3 bedrooms including large master with 4 pce. ensuite. Living room with FP. Roughed in rec room with heatilator. Excellent construction. Trout fishing in backyard. Assumable mortgage $55,000 at 11¾%. Full price — $92,000. MLS.

NEW CONTEMPORARY
Top of Triangle Mnt.

This superior constructed home of over 2,000 sq. ft. is situated on approx. ½ of an acre to take advantage of the panoramic views. Spacious master bedroom adjoining bathroom with elevated walk-in tub. Large second bedroom. Living room with vaulted ceilings and heatilator fireplace. Dining room, loft, full basement for future development. Assumable $60,000 mtg. at 11%. Illness forces sale at the reduced price of $99,800. MLS.

TOM GARDNER
Res. 598-2192 Off. 381-5255

610 NORMANTON COURT
Located off 600 Blk. Foul Bay Rd.
OPEN—Sat., Feb. 2—1:30-4:00

Super new 3 bedroom architect designed West Coast Contemporary. Uniquely different. Full price $177,500.

Tom Gardner 598-2192
Doug Bavington 598-3929
381-5255

OPEN TO VIEW
Sat.-Sun. 1-4
1711 Tampico
(Out Kenmore, off Columbia)

A mainland transfer is the only reason to sell this delightful family home located high and dry at the end of a quiet cul-de-sac with a great view of Mt. Douglas. Fully insulated exterior walls of 2x6 studs, thermopane windows and electric heating are attractive to the Scrooge in all of us while the almost 1900 finished sq. ft. with huge rec room and FP, 3 bedrooms, 1½ baths, kitchen with teak cabinets and family sized eating area, separate dining room, 2 sundecks and a large living room with F-C raised hearth stone fireplace cater to our creature comforts. New exclusive. $95,900. Contact:
MURRAY K. LAWSON
592-2912
or Park Pacific Inv.
383-4124

250 HOUSES FOR SALE

HENDERSON REALTY LTD.
385-9741

OPEN HOUSE
Sat. and Sun., 1:30-4:30
767 TURNBERRY

(Behind Ardmore Golf Course — follow signs off West Saanich and Bradley Dyne)

1686 sq. ft. of brand new rancher featuring 3 big bedrooms, living room with brick fireplace, spacious dining room, large family kitchen, 3 bathrooms, separate laundry, double (electric doors) enclosed garage and much more. All cedar exterior. This long low beauty is situated on a 1.22 acre corner lot with lots of trees. Price $125,000. MLS.
BILL HEMMINGSEN 592-4479

OPEN HOUSES
SAT., 2-4
8059 LOCHSIDE

Drive out Pat Bay Highway to Mount Newton Cross Road to view this 1500 sq. ft. featuring 3 bdrms and two 4-pc. bathrooms. In addition there is 700 sq. ft. finished down with 1-bdrm, another 4 pce. bathroom, rec room with fireplace. Assessed value $88,500 but offered for $84,500.

SUN., 2-4
7253 PEDEN LANE

Located at the end of Verdier, close to waterfront and boat moorage this 4-bdrm built in 1974 offers many, many extras such as several built-in appliances, in ground swimming pool, fully serviced workshop/garage. Asking $91,500.

BRAND NEW

3-Bdrm with basement ready for occupancy in February. Located in Brentwood.
LARRY HADDON
British American Realty Ltd.
385-1431; 592-7735 (Res.)

GORGE AREA
10% MORTGAGE
OPEN SAT. and SUN.
1:00-4:00
110 MADDOCK EAST
$65,500

This 2 BR full basement stucco home is situated on a fenced, level lot in a quiet residential area. Large living room, separate dining room with hardwood floors, coved ceilings, and brick fireplace. Kitchen with modern cabinets. Interior has just been redecorated. 2 additional bedrooms down. Separate garage at rear with new asphalt driveway. Assumeable 10% mort. of approx. $40,000. Phone owner at 383-6591.

SOUTH FAIRFIELD $99,500

Lovely older well maintained home just one block from Dallas Rd. Over 2400 sq. ft. developed. Main floor features large entry, LR/with FP and DR wall with oak floors and large kitchen. Upstairs there are 3 good bedrooms and 2 baths. Private fully fenced back garden, garage, and all modern services. Great assumable mortgae. Don't miss this one.
Cal: DAVID BILLINGHAM
CEDRIC STEELE REALTY LTD. 388-6258

WHITTOME'S
ROYAL OAK OFFICE
479-1667 (24 hrs.)

$49,900

Close to Gorge shopping center. 2 bedrms, 6 f bsmnt. home on 50x120 ft. lot. Inside in good condition, outside needs some work.
479-1667 Mary McGuire 479-7668
388-4271 Donna Valikoski 384-2057
Canada Wide Executive Relocation Service

OPEN HOUSE SUN. 2-4

10¼% assumable mortgage available on this immaculate 3 bedroom Langford cottage. Large lot with fruit and oak trees. Perfect for starting or retiring. $53,000. 640 Granderson Rd.

VANA HOLMES

388-5464 Pager 708 386-6762
LANDMARK PROPERTIES

TRIPLE VALUE

10¾% MORTGAGE
IMMACULATE
IN-LAW SUITE

This completely modernized home close to Jubilee will make you a good owner. Upstairs, in line dining living room with fireplace, kitchen with nook, 2 bedrooms and bathroom. Down, laundry room, work room, rec room plus in-law suite. Unbeatable value at $67,500. Drive by 2554 Scott St. (off Bay). To view phone 595-2871.

OPEN HOUSE
Sat. & Sun., 1-4pm.
906 GRAYTHORPE PL
(off Nelthorpe, off Mckenzie Ave)

Beautiful new home in new subdivision overlooking Swan Lake. Nice lot with views from large sundeck. 3 bedrooms, 1½ baths with shower in ensuite. Over 2000 sq. ft. of finished living area including extra large rumpus room. Priced at $95,000. For further information phone, 658-5825.

SOUTH FAIRFIELD 98,500

Just steps from Dallas Rd. this large well-built 3-bedroom home has over 1550 sq ft. on main floor with excellent living area. Large two bedroom in-law suite on lower level plus great swimming pool and patio area in back garden. A rare commodity on today's market. Call:
DAVID BILLINGHAM
CEDRIC STEEL REALTY LTD. 388-6258

CHALET FOR SALE. 3 BEDrooms. Sauna, livingroom, kitchen, 2 bathrooms. Lot size approximately 100X100'. Near the Keg and golf course. $165,000. 384-3690.

BRENTWOOD HOMES
1071 and 1073 Stelly's, well-constructed, seaviews, many features. Good financing. Easy possession. Priced to sell. 652-3802, evenings.

$36,500

Colwood, neat 2 bedroom home, large 12% assumable mortgage. 1909 Jerome Rd. or 658-8748.

NO QUALIFYING

$2500 down, 4 bedroom home in Esquimalt, potential duplex. Call 381-0975.

$64,900 AT 9¾%

3 bedroom, full basement, Goldstream area. Call K. McKay Builders, 479-8462.

VIDCO
Commercial-Residential Real Estate
31 Bastion Sq. 388-4232

ESQUIMALT HANDYMAN'S Special. Small 2 or 3-bedroom/basement house, duplex-zoned; needs lots of work. $42,000. 385-7486, 384-3639.

METCHOSIN, 2 ACRES, CUStom house, new wall-to-wall, wood heat/inlaw suite, 1052 Glen Forest Way (off Happy Valley) $88,900. 474-1487.

BY OWNER, 1800 SQ.FT. HOME on ½ acre lot. Many fruit trees, excellent location and neighbourhood. $118,000. 6402 Conconi Pl, Central Saanich, 652-2015

3-BEDROOM, 2-YEAR-OLD, half duplex, located in Langford. Asking $15,000, assumable mortgage at 10½%. Phone 474-2466, ask for Gary.

250 HOUSES FOR SALE

ROCKLAND 830 ST. CHARLES

Situated in one of Victoria's most sought after areas, minutes from downtown. Over 4000 sq. ft. of immaculate well designed, character home, plus small self-contained suite, oak beams, stained glass windows, beautifully proportioned rooms, custom East India rugs, authentic 1913 style and comfort all set in .645 of an acre which includes a greenhouse, stables, vegetable garden, fruit trees and manicured lawns. Excellent value at $225,000. To view call:
PAULINE CASS
598-1448, or
388-5464, Pgr. 705
SEASPRAY PROPERTIES LTD.
595-3151

BRAND NEW BY BUILDER

Two new homes in Gordon Head on quiet cul-de-sac, close to schools, shops and rec center.

3 br., no step rancher, 4 pc. main bath with 3 pc. ensuite. Family rm. off kitchen. To many extra features to mention. Still time to choose carpet colors and counter tops. $106,000

3 br., front to back split with two 4 pc. baths, family room off kitchen. Many extras. Cedar siding, thermo windows, rock fireplace etc. Still time to choose all colors. Asking $93,500.

Homewood Const. ltd. 721-3242

Knowles The HOME Team.
384-8101

SIDE BY SIDE DUPLEX UNDER CONSTRUCTION. 1200 Sq. Ft. per side; 3 BR, located in Sidney. $106,000. Could be strata titled. Also, 5 NEW homes, 3 BR on main and ¾ basements, fireplace & thermo-windows: $63,900. Call now.
BOB HAMILTON
656-4692

SUNDAY FEBRUARY 3, 1980 6075 WEST SAANICH ROAD

"OPEN HOUSE 1:30-4 P.M.

Welcome to view country living beautiful treed 2.75 acres, large garden, chickens, greenhouse, older home, 2 BR on main, L.R. with F.P., D.R. kitchen with nook, 2 rooms upstairs, full basement, with drive-in garage. Asking price $102,000.
BLANCHE GINGRICH
656-4773 384-8101
KNOWLES REALTY Ltd.

SOUTH OAK BAY WATERFRONT STRATA TOWNHOME

This lovely retirement haven has over 3000 sq. ft. of living area with magnificent views and just steps down to a secluded cove. Large entertainment size LR and DR, a dream kitchen, 3 Bedrooms and private patio on main floor. Great family room, wet bar, sauna and another bath on lower level. Double windows, double carport, superior construction, easy-care garden all help make this strata home a unique commodity on today's market. Asking $198,000. Call: DAVID BILLINGHAM
CEDRIC STEEL REALTY LTD. 388-6258

VENDOR REGRETFULLY SELLING

Beautiful 5.61 acres of level pasture land plus 2 year old custom built low level rancher offering over 3000 sq. ft. of quality living area. Located close to Brentwood at the very reasonable price of just $189,000.
Call us for appointment to view.
LEE WROBEL—RANDY SMALL
388-6275 Pager 865
British American Realty Ltd.
385-1431

NEW SPLIT LEVEL
$73,900

Quiet city location (Sears). Get together with builder to choose your colors, cabinets and carpets. Home qualifies for 9¾% mortgage, 3 beds, 1½ baths, fireplace. Java Developments Corp. 474-2550.

GONZALES COTTAGE

2-BR, wood floors, living room with fireplace, basement, aluminium siding, nice garden. All on quiet street. $67,500. Immediate possession. 388-6275 pagers 433 or 704.
FAIRFIELD REALTY

ESQUIMALT, CLOSE TO SEA with seaview, 3 bedroom home with 2 fireplaces and full basement, oil heat, rewired, well insulated, fenced backyard, 3½ miles to town, full price $55,000 with $37,000 mortgage assumable at 11%. Frozen and open end. Low taxes. Phone owner 384-0004.

WHY RENT?

Marigold area, 2-3 bdrm. house, high full basement plus 2 bdrm. cottage, rented, good garden, fruit trees, lot size 66x136, reduced to $59,900 firm, for quick sale. 479-4653.

$45,900

As new 1 year old ½ duplex at 715 Belton Ave in Vic West featuring 2 bedrooms, 1½ bathrooms, w-w, fridge, stove. Drive by, give us a call, make an offer. No agents. 598-8755, 477-7416.

OPEN HOUSE SUNDAY 1-3 PM. Perfect starter or retirement home. 2 bedrooms, non-basement, electric heat, large, cosy kitchen. Secluded 50X217' lot. Close to Woodward's and Sears. Assumable 10% mortgage. Asking $62,500, by owner. 385-7942.

PRIME GORDON HEAD
1686 BROUSSON(Off Torquay)
OPEN HOUSE SAT & SUN 1-5
Custom built (June 79), 1,600 sq. ft. rancher, 3 bedrooms, 2½ bathrooms, sunken living room, family room, many extras. 721-5309 (No Agents).

$41,000. BY OWNER, 2 BEDroom on Raynor St. Electric heat, could be completely heated by wood. Has two brick chimneys. Extensively renovated on inside. Copper plumbing, hook up for washer and dryer. Phone 478-6586 evenings and weekends.

$56,900

New home, Sidney, 3-bedrooms, carport, thermo windows, R.28 insulation, close to schools and shopping, 5 year insured warranty. For furthur information phone Mike 656-4066 or Vic 656-4003.

ENERGY SAVER
You won't believe the low heating bill for this new 3 bedroom home situated on a nicely treed ½ acre in Deep Cove only a block from the beach. Price $87,500. 656-6883.

COLWOOD, CLEAN AND SPAcious, 3 bedroom, living room, sundeck on entire room, stone fireplace, large kitchen, full basement, large lot near recreation centre and facilities, $75,900. 478-7990.

COLWOOD

3 bedrooms, 1½ baths, 2 fireplaces, nicely finished rec-room. $72,900. 478-7772 weekdays after 4pm.

LANGFORD

3-bdr, FP, ½-duplex. Lease option. Boat or car as down payment. Owner transferred. 478-9406.

BY OWNER HALF DUPLEX IN Colwood, 3 bedrooms, 1½ baths, fenced yard, dead-end street, close to Rec Centre and shops. $43,000 assumable mortgage at 10¼%. Asking $54,900. 474-2600

250 HOUSES FOR SALE

BY OWNER, SEARS AREA. Cosy 2 bedroom bungalow in quiet residential area. Features fireplace in living room, electric heat throughout. Walking distance from Hillside Mall. Assumable mortage of $37,000 at 10% available. Asking $52,900. 592-2973

TOWN AND COUNTRY REALTY

OPEN HOUSE

2839 ACACIA DRIVE
SAT. SUN. MON.
3 BR, cedar front, split level.

OPEN HOUSES
On Stellys X Rd, Brentwood. Well constructed with sea views, fruit trees, appliances. Assumable 10¼% mortgage, quick possession, reasonably priced. Full particulars, 652-3802.

OAK BAY. SECLUDED 2-BEDroom and studio. English cottage, near the sea. By owner. $95,000. 592-0005.

FAIRFIELD REALTY LTD.
Call the Fairfield Specialists
1295 FAIRFIELD RD. 383-2244

PROSPECT LAKE, OLDER 3 bedroom, .48 acres, view of lake, $80,000. 479-8469

THREE BEDROOM HOME, finished basement, Woolco area, clear title. Mornings 384-0668.

$64,500 AT 9¾%. NEW FAMILY home in Colwood/Langford area. Call Jim Hamilton, 474-2852.

PRIVATE, HOUSE AND COTtage on lot, $54,000. Phone 5-7pm, 478-8957.

FIVE BEDROOM, 2 SEPERATE units, rented $500. Phone 595-1016

253 COUNTRY HOMES and PROPERTIES

WHITTOME'S
MILL BAY OFFICE
SHAWNIGAN OFFICE

ONCE IN A LIFETIME

3 acres of prime Mill Bay R-zoned, treed and fenced, surround this comfortable family home. It features 2600 sq. ft. of finished living space, 2½ baths, 2 fireplaces, large recreation room with wet bar, enormous master bedroom upstairs, 3 stall barn and chicken house. Totally private — A "MUST" to see. $124,500. Exclusive Listing. M192.
MARY CARSTON
743-5573 743-5072

FOUR BEDROOMS THREE BATHS

Large solid 5 yr. old home has extra large bedrooms. Full basement has bright Rec. Room with second fireplace. this attractive home with cedar siding and shake roof is set on a high landscaped lot just a short walk from the Shawnigan Beach Hotel. Vacant. Offered at $70,000. M125.
MARY CARSTON
743-5573 743-5072

LOG HOME

2 bedroom home with drywall in the bedrooms and bathroom. Gorgeous rockwall heatilator fireplace, in the Shawnigan beach Estates. Near good sandy beach. Has $41,000 - 11% mortgage with 2½ years to go. Pay $408 P.M. $56,900. M190.
743-5311 JOHN ETTEMA 743-2607

CHURCH FOR SALE

Shawnigan Lake, can be made into home or used for Church or other approved purpose. M189.
743-5311 JOHN ETTEMA 743-2607

3 BEDROOMS PLUS INLAW SUITE

Lake view home, built by owner contractor. Very versatile home loaded with many special features. Large D.R. See-through F.P. Island kitchen with built-in appliances. Perfect to make into up-and-down inlaw duplex with 2 or 3 bedrooms up and 2 bedrooms down. Vendor will do it for you. In the Shawnigan Village $72,500. M139.
743-5311 JOHN ETTEMA 743-2607

CEDAR HOME

Near Shawnigan Hotel, beautiful 1600 sq. ft. home, 3 bedrooms, 2 bathrooms, fireplace. All thermopane windows. Well priced at $58,900. To view call. M186.
743-5311 JOHN ETTEMA 743-2607

FOR $44,500

This modern home is a good buy. Perfect as starter or for retirement. Large living room, kitchen with built-in stove and double sink. Lots of cupboards, 2 bathrooms, 2 fireplaces, laundry room, 1 bedroom and rumpus room or 2 bedrooms. Now rented. Has $36,000 open mortgage which proves that together with the $5,000 B.C. second mortgage it requires a modest down payment to buy it.
743-5311 JOHN ETTEMA 743-2607

Lorenzen REALTY LTD.
50 Bastion Sq. Bus. 383-4151

Open House Sunday 1:30-4:30 5440 Fowler Road 2.77 Ac.— 3 Bedrm. Home

Ideal cleared land in 7 mile circle. 224 ft. frontage on quiet road. 2 fenced pastures and 2 stall barn. Large fenced veg. garden, 22 fruit trees, 24x24 lined garage separate fenced play yard. Home, is set in Fir and Dogwood grove, has living room, dining room, Galley type kitchen and a 16x10 utility work area. There's a 19.9x11 family rm with F. to C. heatilator stone fireplace, skylighting and sliding glass to a super sundeck. Price $125,000. EXCLUSIVE with:
Gray Lorenzen 388-5464 pager 729, res. 652-1038
LORENZEN REALTY LTD.
383-4151

BROWN BROS on LANSHARD
"People Helping People"

HORSES

Going concern, horse boarding stables, 30 stall barn, inside feed storage, training and riding ring. Tack room. With a large cosy 2-storey four-bedroom character farm house with ocean views. All on six level cleared, beautiful acres. Close to ferries, airport and Victoria. Asking $179,500. Phone
JIM MASSEY 385-8226
or 385-8771 (anytime)

P.R. BROWN AND SONS LTD.

OPEN SAT. AND SUN. NOON - 4 P.M.

5221 Sooke Rd. (approx. ¼ mile past Gillespie Rd.) 1½ acres; workshop, stream, cosy 1-BR (could be 2) home. $63,500. MLS.
DAVID SCOTT — 385-3435

WANTED HOUSE & ACREAGE

2 or 3 bdrm., some arable land.
Ray Smith 384-8001
Royal Trust

253 COUNTRY HOMES and PROPERTIES

COUNTRY SETTING 1. ACRE

Large beautifully maintained family home offering over 2100 sq. ft. of affordable family living. Landscaped on 1 side figurine fountain pool. Pasture for 1 horse on other, 3 stalls, 2 car garage. Many features to accommodate the growing family. A pleasure to show, so call now. Excl.
388-4434 JACK KINNIS 721-5077
WESTMONT REALTY (1980) LTD.

2¼ ACRES SAANICH $121,000

A quiet country location, yet so close to town! 2¼ good acres, plus a unique and different 3 or 4 bedroom home, with everything in great shape, ready to move in. Call now to view. NEIL R. MACDONALD 386-3494 (24 hrs).
CENTURY 21 Western Homes
1037 Cloverdale Ave.
386-3494 ((24 hrs).

HORSE RANCH 5 ACRES

This is it, horse lovers. 5 acres plus a bonus of $15,000-$20,000 a year income generated from the stables. Large barn, garage, all weather riding ring, inground pool, 3 bedroom home. Taxes $50 a year. Near the race track. Realistic price at $189,000.
JIM GILL 478-8008
OCEAN CITY REALTY LTD.
381-2233

North Saanich

Take a drive by 8533 Moxon and experience the peace and quiet of this desirable area where you'll find a most comfortable older home with large kitchen, three bedrooms, basement, workshop, circular driveway, and ocean views. Call me anytime for particulars on this property.

BILL RATCLIFFE 656-4517
GORDON HULME LTD. 656-1154

LANDSEND ROAD

Very impressive contemporary home with sea glimpses on approx. 2 acres. Priced very close to assessed value and irreplaceable at $155,000. 3 bedrooms, family room, large Master on separate level.
JEANNIE DEWHURST 658-8980
Royal Trust 384-8001

SUPER BUY IN COWICHAN

Valley. 14½ acres, year around creek, 1,800 sq. ft. new home, full basement, fenced, 10 acres hayfields, good well. Asking $130,000. 112-746-5310

GORDON HULME LTD.
Sidney-Saanich Peninsula
656-1154 2444 Beacon Ave.

SAANICH PENINSULA PROPERTIES LTD.
2354 Beacon Ave., Sidney 656-4000

256 WATERFRONT PROPERTIES

MILL BAY OFFICE
SHAWNIGAN OFFICE

LUXURY WATERFRONT HOME

8 year old expensive home with 3 BRs, 3 bathrooms, 2 FPs, sauna, wetbar and various other outstanding features. Superior lake view. Excellent beach with float. 3-car garage. Very secluded location. A hard-to-find spot. $149,000.
743-5311 JOHN ETTEMA 743-2607

SECLUDED BEACH

One bedroom summer cottage with additional sleeping accommodation for your children or grandchildren. Secluded sandy beach on the east side of Shawnigan Lake. The best there is. $55,000.
743-5311 JOHN ETTEMA 743-2607

WATERFRONT AND SWIMMING POOL

Older Tudor style home with 3 bedrooms, large livingroom with beautiful view of the lake. Family room, swimming pool. Also has insulated guest cottage. All appliances included East side of Shawnigan Lake. $69,000 a very good price for this desirable property. M169.
743-5311 JOHN ETTEMA 743-2607

220 FEET WATERFRONT

4.70 ACRES, located on Isabella Point Rd., Fulford Harbour. Asking $60,000 for Quick Sale—Call:
RALPH or PETER 477-7131

SEMI-WATERFRONT

Located on Penzance Rd. off Crescent Rd., we have a small house which had a small fire — AND needs to be rebuilt and you would then have a total of approx. 1500 sq. ft. — ASKING AS IS $55,000.
RALPH LEVY 721-3346
PETER PRIMGARD 595-0306
or 477-7131

WATERFRONT CONDO

830 Sq. Ft. one bedroom condo — 360 Dallas Rd. — Covered parking, BEAUTIFUL VIEWS of the Straits and Sooke Hills. To view call:
THE PRIMGAARDS 595-0306
or 477-7131

SEASPRAY PROPERTIES LTD.

david burr LTD.

LOVELY LAKEFRONT HOME IN LOVELY CONDITION

Situated on tranquil Langford Lake, the views are beautiful from the huge picture window in the living room. To indicate the quality of construction there are hardwood floors and coved ceilings. Further there are three bedrooms, some development in the part basement, a level private beach and some fine trout rising at your door. A lovely home that is quite deceiving from the road (over 1300 sq. ft.) and there is bus service just a few steps away. Firm price of $82,000.
MICHAEL BURR 595-2165
david burr ltd. 384-9335

WITHOUT DOUBT

An artistic and totally unique modern WATERFRONT home. Feels miles from anywhere yet is just 4½ mi. from City in popular residential area. 240 degree views, 356 ft. of waterfront, 1.5 ac...rocky land. Superb beamed 22 ft. high living room with massive fireplace. Impressive master suite, separate quest wing. For those who accept only the best $365,000.
Eleanor Sanderson
384-9610
Wilfred Davis 658-8884
J.H. Whittome 479-1667

OPEN SATURDAY, 1:30-4 p.m. 7989 TUGOOSE TCE.

Lovely waterfront home with sunken living room/dining room in-line, family room off kitchen. 2 bedrooms, 3 baths plus separate bedroom and much more. Don't miss viewing this weekend. MLS. $189,500.
477-0191 MERYLE HAYS 721-3727
Royal Trust

256 WATERFRONT PROPERTIES

WATERFRONT

10 ACRES — with 1100 ft. of FRONTAGE ON SAANICH INLET—Natural setting—trees — Views and above all — PRIVACY. No road access, water only. Full Price $99,000. Owners will carry FIRST MORTGAGE at 12% for 3 years. With a $9,000 down payment, monthly payments — $900. Allan Kleinman, 656-4242, 388-7868.

DUNSMUIR PROPERTIES LTD.

WANTED WATERFRONT

Saanich Pen, East Sooke
Ray Smith 384-8001
Royal Trust

SHAWNIGAN LAKE FRONT. Holiday or weekend retreat. Well built cabin with 2 bedrooms, large living room and kitchen, day long suntrap. Ideal for fishing, swimming, water skiing. Safe beach. For sale at only $55,000. By Owner. No Agents please. After 6pm. 592-1961.

6 ACRES, 350' WATERFRONT, fenced, horse barn, hot water heating, intercomb, large house, fantastic views, $250,000. Owner. 652-3898

SAANICH INLET WATERfront, versatile 2 family home, $149,900. Phone days 656-6612, after 6pm. 652-2008.

258 CONDOMINIUMS

JACK MEARS OAK BAY REALTY LTD.
2194 OAK BAY 598-3321
Where Trust Is The Basis Of All Business

HERE IT IS!

For only $26,900. you can be the proud owner of this one bedroom condominium situated on Esquimalt. No pets, professionally managed, under cover parking, sauna and large reception room. To view call MARJ NAPPER or MARKIE MUNN at 598-3321. M.L.S.

$29,500 SOOKE WATERFRONT

View this bright 2 bedroom condo in this tastefully landscaped waterfront complex. Very large master bedroom, fireplace, walk-around sundeck and great views. Just under 800 sq. ft. and parking at the door. Call me today for more details on this affordable unit. MLS. DARRYL YOUNG at 388-5464 pager 526.
Member
Relocation Services Canada

TEN TOWNHOMES
OPEN SAT. AND SUN.
2 TO 4 P.M.
1010 ELLERY ST.

Here is your oportunity to purchase a 1,247 sq. ft. 3-bedroom townhouse. Offers kitchen with separate eating area, plus DR, loads of storage space and a fridge and stove, all for $54,000.

Patrick Supeene Gary Bridge
478-6294 384-6119
Realspan Properties Ltd.
388-6454

3RD FLOOR CORNER SUITE IMMACULATE

You will be impressed with the layout and immaculate condition of this 3rd floor corner suite. Offering 1,000 sq. ft. and large master bdrm. (18'6"x11'), this 2-bdrm. condo. is situated near shopping and busline. Adult-oriented building. Offered at $41,900. MLS 44091. A pleasure to show. For your opportunity to view, please call:
GARY RESTELL 478-6987
MONTREAL TRUST 386-2111

SPENCER CASTLE

Prestige location for quiet, gracious living. New, spacious 1435 sq. ft., 2 bdrm luxury condominium. Asking $124,000. Includes underground parking, full recreational facilities, separate guest accommodation, 5 acres of beautiful park setting, central loction. to view anytime call SUZANNE PATERSON 388-6275 pgr. 915 or OPEN HOUSE weekends 1-4. Buzz 405 or 206-2930 Cook St. CASTLE PROPERTIES LTD. 386-6164.

ROCKLAND FIREPLACE

This desirable 2 bedroom unit offers ensuite bath and laundry located in a small well managed building on the corner of Rockland and Cook. Vacant, hence immediate possession at $61,900. Exclusive!
LEE WROBEL—RANDY SMALL
388-6275 pager 865
British American Realty Ltd.
385-1431

ONE ONLY Chateau Jubilee

Excellent central location. One bedroom suite with balcony in prestige building, controlled parking, guest suite, billiard room, hobby room. Includes drapes, four appliances. Good investment — can be rented. Asking $41,000.
CORRINE TAYLOR
477-3703
BLOCK BROS. REALTY LTD.
Shelbourne Office 477-1841

SOUTHERN EXPOSURE ESQUIMALT

Spacious and sunny 2 bedroom condominium in a 14 unit building. 1½ baths. Eastern window in the dining room. Low monthly maintenance and taxes. Vendor will assist with financing. Priced $37,000.
Erna Elisay
388-6275 Office 24 hrs.
Page 345 477-1841
BLOCK BROS. REALTY LTD.

OPEN HOUSE
848 ESQUIMALT ROAD
SUNDAY 1 P.M.-3 P.M.

Super 2 br condo, 1½ baths, luxurious carpeting throughout. Must be seen to be appreciated. Priced at $39,000. Stop by for a look or call for further details CHERI TIFFANY 386-3494 (24 Hrs.)
CENTURY 21 Western Homes Ltd.
1037 Cloverdale Avenue
386-3494 (24 Hrs.)

OPEN HOUSE
SAT. 1-4
No. 220, 1987 KALTASIN ROAD
COURT SALE

Only 12 left now! Sooke waterfront condos, 2 bdrms, fireplaces, $28,500 and $27,500. Hurry for these! GLENN NICHOLLS
385-9741 598-7689
Henderson Realty Ltd.

VIEW - $47,500

2 bedrooms, large master, 1½ bath. Open kitch

259 TOWNHOUSES

SINGLES ONE LEVEL MODERN

Comfortable and affordable 2 BR home in a well organized, pleasant and clean townhome development. Modern complex has rec. centre with pool and games room. Good location one block to schools and short distance to the new Tillicum shopping centre. In suite laundry. Very spacious. $41,-000.

Dave Vogelgesang
388-5464 Office
PGR. 760 477-1841
BLOCK BROS. REALTY LTD.

EGAD!

Only $38,000 for this two bedroom strata duplex home. City location, fenced yard plus stove and fridge means good value. Please phone!
BRUCE DAVENPORT
—592-0995
GLENGARRY REALTY
—479-7138

SWAN LAKE AREA 3 BEDRMS—$59,900

QUALITY TOWNHOME — 1½ BATHS "L" SHAPED LIVING/DINING RMS. BASEMENT-LAUNDRY RM. TWO PRIVATE PATIOS. CARPORT. EXTRA PARKING. NICELY LANDSCAPED, SMALLER QUIET COMPLEX.
Mildred Stapells 384-8075 Pager 506 or Jim Park 652-4119.
Pemberton, Holmes Ltd. 384-8124
1000 Government St.

OPEN SAT. 2-4 #3-3274 RUTLEDGE STARTER SPECIAL $46,900

1174 sq. ft. all on one level townhouse, 3 bedrooms private fenced yard, with plenty of parking space. Approx. $31,000 1st at 12¼% PLUS home qualifies for $5,000. B.C. 2nd or $2,500 grant.
479-3612 KENT DEANS 478-8316
Century 21, Suburban Realty

$58,500

Affordable family living. Semi-detached 3 bed-1½ bath with full undeveloped basement. This is not a townhouse, so there are no restrictions or common area charges — just easy care living. Call today for an appointment to view.
Linda Schaumleffel
381-3131 386-0403
REALTY WORLD
MacLeod & Associates

$42,000

2-BR + DEN townhouse. LR with FP, sep. DR, quality kitchen with dishwasher, ½ bath off MBR. End unit close to Colwood Golf Course. Vacant, possession on completion of documents. Fully wall to wall.
BRUCE BATEMAN 384-2827
DAVID HYSLOP 598-5466
THE PERMANENT 477-0141

TOWNHOUSE

3 bdrms, 1½ baths, galley kitchen, L-shaped LR and DR, glass doors to patio, swimming pool and playground in complex. $35,-900. New ML. Call:
479-1667 Mary McGuire 479-7668
388-4271 D. Valikoski 384-2057
J. H. WHITTOME & CO. LTD.

$51,500

This lovely corner suite has private finished yard, 3 BR and full basement. Excellent 10¾% financing. Vendor transferred. Must sell.
ANITA OR ALEX TAIT
OCEAN CITY REALTY LTD.
381-2233 388-6275 PAGER 382

LUXURY TOWNHOUSE, TASTEFULLY decorated, bordering Beacon Hill, spacious living room with fireplace, dining room and patio, 2 bedrooms, 2½ baths, family room, laundry room, drive-in garage. For sale, fully furnished. 385-8035.

WATERFRONT

Four Luxurious 2 br. town homes on picturesque Gorge Waterway. from $110,000
TULL DEVELOPMENTS LTD.
592-0662 479-0244

LARGE 3 BEDROOM PLUS townhouse. 1½ baths, patio, sundeck, finished basement. Undercover parking. $52,900. 479-5453

263 GARAGES FOR SALE, RENT OR WANTED

NEED A PLACE TO WORK? On your car, truck, or boat. Heated, well lit shop. Reasonable rates. Day, week or month. Call Alan at 478-0573.

WANTED GARAGE APPROX. 600-800 sq. ft. with electricity. After 6 382-7594.

8'X20' GARAGE, NO AUTOMOBILES, light and heat, $35 per month. 381-6753 after 5.

WANTED GARAGE PREFERably heated and fairly large. Bill 383-6047.

265 HOUSES WANTED TO BUY

ON OR BEFORE MAR. 15

LOCAL BUSINESSMAN AND WIFE REQUIRE 2-3 BEDROOM, FULL BASEMENT HOME. MUST HAVE TREES, PREFER HIGH LOT WITH ROCK. $70,000 to $80,000. AGENTS DEVELOPERS OR OWNERS PLEASE PHONE R. L. BERGSTROM 592-0109. SWINERTON, STEWART CLARK, LTD. 385-2481.
Realty World

$150,000 HOME REQUIRED

A doctor with an expanding family is now looking for a 4 to 5 bdrm. family home. He would like some sort of view but not critical if the rest of the home fits. If you own such a property please call PETER VINCENT at CASTLE PROPERTIES 386-6164 or 595-4375 res.

HOME WANTED

Up to 15 years old, with 2 or 3 Bedrooms. In the Fairfield or South Oak Bay area. $90,000. Price range.
BILL KNOWLES 384-8101
KNOWLES REALTY LTD 384-8101

OAK BAY— ROCKLAND OR TEN MILE POINT

Must have 4 Bdrs., den, family room and double garage. Up to $200,000. Call TERRY SMOLLETT 386-3494 (24 hrs.)
CENTURY 21 Western Homes
1037 Cloverdale Ave.
386-3494 (24 hrs.)

URGENTLY NEEDED

No basement home in any good area, preferably Shelbourne-Lansdowne area up to $70,000. Call Leo Pigert 598-1975 or Evan Williams 388-5464 Pgr. 745.
Dunsmuir Properties Ltd.
388-7868

HANDYMAN

Specials needed. We have ready-buyers.
479-1667 Mary McGuire 479-7668
388-4271 Donna Valikoski 384-2057
J. H. Whittome & Co. Ltd.

265 HOUSES WANTED TO BUY

DUPLEX WANTED

Side by Side, at least 5 bdrms, kitchen, bath. Dining room a must, up to $120,000, Langford, Metchosin area, possibly Victoria area. Please respond quickly.
PAUL PETERSON 384-2835 or 386-6164 CASTLE PROPERTIES LTD.

SOUTH OAK BAY

Urgent! Lease terminating, family with four children must buy a house or tent NOW up to $98,-000.00. Will you help us, please. Call Lynette Delahunt 592-9224 or 592-2407.
MARGETTS & GOWER
OAK BAY PROPERTIES LTD.

GORGE OR MARIGOLD
I am desperate to find medium priced 2 or 3 bdrm homes for my serious cash clients. $50-$60,000 range. Please call with no obligation. CHRIS GREIG 386-6164 CASTLE PROPERTIES LTD. or 386-1296 res.

DO YOU HAVE AN UNUSUAL home which would suit a young couple? Can pay up to $120,000 for the right place. Call ELAINE BAXTER at 477-7291 Anytime or 658-8324 (Res.)
D.F.H. REAL ESTATE LTD.

FROM ONTARIO

Golf pro is looking for 2 or 3 bedroom home near Camosun College, Gordon Head or Jubilee. Up to $70,000 cash.
598-3105 BEN GREIG 381-2233
OCEAN CITY REALTY LTD.

HOMES

2 bedroom with or without basement. Immediate reply. Call 477-0191 SYL SHUMKA 595-1337
Royal Trust

I HAVE EXTRA PURCHASERS wanting 2 and 3-bdrm homes in the $40,000-$59,000 range. Will discuss without obligation. PAUL PETERSON, 384-2835 or 386-6164, CASTLE PROPERTIES LTD.

CLIENT FOR 3 BR HOME IN Oak Bay, Cadboro Bay, Ten Mile Point area. Views preferred. To $150,000. Call
HAZEL CAMPBELL 598-3594
Royal Trust 384-8001

CASH CLIENTS
Wish to buy home with 2-3 bedrms. Basement if possible. Phone Victor Wong 592-5454. Byron Price and Assoc. Ltd.

CASH PAID
If your house is suitable for rental purposes call my Agents Lee Wrobel and Randy Small. 385-1431. British American Realty Ltd.

WISH TO PURCHASE SMALL holding with fairly new home close to Victoria, ocean. C. Davis 42 St. Quentin St. SW, Calgary T2T 5M4.

PRIVATE

Want older home. I will purchase for cash. 479-2209

WANTED FOR APRIL 1. 3 BEDroom home with bright in-law suite. Maximum, $80,000. 478-6580.

WANTED: 2-3 BEDROOM BUNgalow on large lot or acreage, Saanich Peninsula. $60,000 price range. 656-7402.

PRIVATE PARTY DESIRES family home, Uplands/10 Mile Point area. 598-2072.

WANTED: SMALL HOME ON large lot or acreage, close in. Phone 592-2938.

268 LISTINGS WANTED

1980

Already we have many calls for listings which we have not got. Home listings in the Victoria area are scarce.

I REQUIRE

1. Larger older home Victoria area, 4 or more bedrooms.
2. 2 bedroom home in Oak Bay or Fairfield, no steps please, and must be close to bus line.
3. Commercially zoned or industrially zoned lot. We wish to build warehouse of 4000 sq. ft.
4. 1-3 acre property in the West or Central Saanich area.
5. 4 to 10 suite apt. block for Alberta purchaser. Does not have to show enormous net income as long as the revenue will carry the mtg. payments.

Call Len Ledoux now at 381-2233, 382-9852.
Ocean City Realty Ltd.

I AIN'T GOT NOBODYS HOME anymore. I need listings as I sell all I can get. Do you want to sell your home? Call me and I will spend the maximum time possible to sell your property.
HAL BARBER
382-8101 off 385-4995
National Trust Co. (Douglas)

3½% COMMISSION

to sell your home!
Valuation without obligation
Douglas Hawkes Ltd. 384-7128
Len Thomas (Sr.) 384-9176
Herb Hodgson 382-3835

List and Sell with
SUSAN AND JACK BETTS
Res. 477-4042 385-2481
Swinerton's Realty World

CONDOMINIUMS WANTED
LYNN HOLMES—386-6762
LANDMARK PROPERTIES

270 EXCHANGE REAL ESTATE

FLORENCE LAKE

Hidden Valley Park, Victoria. Double wide mobile, 12' deck, skirted.

70' LAKE FRONTAGE

120' deep, immediate occupance. Private sale or trade on
$35,500
477-6081

12.7 ACRES SALTSPRING ISLAND

Will trade with additional cash for residential or residential revenue or sell for $35,000. Call GERRY FINNIGAN 388-6258, Cedric Steele Realty Ltd.

1¼ ACRES IN ALBERTA WILL trade for land in the Victoria area. 642-4108

271 LOTS FOR SALE

MILL BAY SCENIC LOT WITH STREAM

Lovely wooded lot on cul-de-sac of contemporary houses offering privacy and approx. 400 ft. of year-round stream front. Hydro [illegible] available at front-lot line. Paved road. A truly idyllic setting with good building sites. New MLS offered at $34,900. For more information, please call:
GARY RESTELL 478-6987
MONTREAL TRUST COMPANY
386-2111

FLORENCE LAKE VIEW LOT $22,500

50x168 Building lot located between 2537 and 2545 Florence Lake Road. A hard to find item in today's market. Call quickly on this one. BOB KOHLRUSS 656-0085 or FREDDY STARKE 595-1173 or CASTLE PROPRTIES LTD. 386-6164.

271 LOTS FOR SALE

At BROADMEAD



WE HAVE IT ALL

Sunny seaviews, meadows, private lanes, rocky outcrops, treed seclusion, quail, pheasant and more. If you've been looking for that special spot for your new custom residence, visit us at Broadmead, a community of quality homes, created with care to preserve and compliment its unique natural beauty.

New homesites are now being created, visit our office display home and we will be pleased to show you homesites which are currently being developed for sale, and also areas which are now being planned for development in the near future.

TAKE THE FIRST STEP TO BETTER LIVING!

Visit us at our office-display home, 950 Royal Oak Drive
8:30 A.M.-5:00 P.M. 658-5291
or call
Jeannie Dewhurst
Royal Trust Corp.
384-8001 or 658-8980

BUILDING LOT GORGEOUS VIEWS

Invest in Real Estate for the future. Today $33,500, tomorrow?? Superb ½ Ac. property at Willis Pt. past Durrance Lake with picturesque views over Todd Inlet and Brentwood Bay. Hydro, Perc. tested and proven water supply. Area of excellent homes to protect your investment. Family circumstances dictate quick sale. MLS 43656. 388-5555 (24 Hrs.) Chummy Crabbe 479-7998 (Res.) B.C. Land & Insurance Agency Ltd., 530 Broughton St.

MILL BAY LOTS
4 ACRES-½ TREED
$33,500
$377 DOWN-$377 MONTHLY

5 ACRES-CLEARED
$31,500
$355 DOWN-$355 MONTHLY

11% FINANCING

PIPED WATER-HYDRO
PAVED ROADS
For further details please call Rick at Douglas Hawkes Ltd.
384-7128 721-5161

North Saanich CLOAKE HILL Properties

1 Acre Strata Title Lots
Pipes water, power, tennis and riding facilities.
For Information Call
652-3790 652-2445
385-5764 479-4686

Park Pacific

Dean Park Estates

Beautiful treed and ocean view lots. One-third acre and fully serviced. Located in North Saanich near Panorama Leisure Centre. Site office open daily from 10:30 to 4:30. Phone 656-7041 or
Mike Ruddy 656-4089
388-6275, pager 792
383-4124 anytime
Park Pacific Investments Ltd.

SHAWNIGAN LAKE WATERFRONT

Building lot in two parts. 35'x100' for your boat and beach house and 50'x172' for your dream home overlooking the lake.
Asking $38,000
Call Leo Pigert 388-7868 or Res. 598-1975 Evan Williams 388-5464 Pgr. 745.
Dunsmuir Properties Ltd.
388-7868

$22,500—SHAWNIGAN—MILL BAY

Great 2 acre building lot on paved roads. Carlton Drive and Sylvia Rd. Close to Rec. Centre. BONUS! BONUS! Ask about the 9¾% mortgage. Call DARRYL YOUNG at 388-5464 pager 526.
JACK MEARS
OAK BAY REALTY LTD.

ARDMORE $34,900

Almost 1 acre. Nicely treed 140x300. Up Braemar, left on Glenelg, right on Cromarty. Last lot on the right. MLS.
GRAY LAITE 656-5267
NATIONAL TRUST 595-2121

INDUSTRIAL ZONED LOT

Light industrial zoned lot. Ideal for warehouses or small business. Lot size 40x161. Town & Country area. Asking $57,000.
ANITA OR ALEX TAIT
OCEAN CITY REALTY LTD.
381-2233 388-6175 Pager 382

TREED 1 ACRE BUILDING LOTS $34,500

Each and every lot backs onto a commonly owned 60 ACRE WILDERNESS PARK and shall be serviced by the North Saanich Water System. For brochure please contact Rick at Douglas Hawkes Ltd.
721-5161 384-7128

TOWNHOUSE SITE CENTRAL SAANICH

Treed, fully serviced site. Plans included for 33 or 28 units. Approx. $11,000 per unit for land.
Geoff Field
Res. 388-5464 Off.
479-5270 Pager 550 477-1841
BLOCK BROS. REALTY LTD.

SHAWNIGAN LAKE VIEW LOT $8,500

Located close to village. Water and hydro available. An excellent buy.
Geoff Field
Res. 388-5464 Off.
479-5270 Pager 550 477-1841
BLOCK BROS. REALTY LTD.

ATTENTION BUILDERS

4 building lots, serviced and ready to go. Saanich district. Call BING RICHARDS at 388-7868 or 388-5464 Pager 732.
DUNSMUIR PROPERTIES LTD.

JAMES BAY

Close to Beacon Hill Park. Flat rectangular lot on lower Government. $39,500. MLS. TERRY SMOLLETT 386-3494 (24 hrs.).
CENTURY 21 Western Homes
1037 Cloverdale Ave.
386-3494 (24 hrs.)

271 LOTS FOR SALE

ATTENTION BUILDERS

Nice 2 bdrm. house plus 2 subdividable lots in Colwood. Level land. Offers on $92,000.
479-3849 BUD HUDSON 385-9741
Henderson Realty Ltd.

ONE ACRE LOTS NORTH SAANICH

384-8101, 656-3164
KNOWLES REALTY
DON MILLS

PRIVATE

DEAN PARK ESTATES
This is one of the nicest no-view lots in this exclusive sub-division, on a quiet cul-de-sac, treed and level. $42,900. Phone 656-4365 or 384-6434.

WANTED BUILDING LOT Cen. Saanich

Ray Smith 384-8001
Royal Trust

OAK BAY

Very desirable level treed lot, 1 block from village. Exclusive, $60,000 firm.
385-9741 Howard Tomlin 477-1327
Henderson Realty Ltd.

FULL ½ ACRE LEVEL SERVICED lot in Central Saanich next to 2531 Meadowland. Firm $40,000.
385-9741 Howard Tomlin 477-1327
Henderson Realty Ltd.

2 ACRES SEAVIEW. WELL treed lot, excellent property for building your home. Asking Price $32,000. Call Ruth LeCroix, 385-8416 or 388-5464 Pager 759.
J. H. Whittome & Co. Ltd.

NICE SERVICED LOT FOR sale in natural setting, 17,325 sq. ft. on top or Triangle Mountain, Colwood. $28,000. By owner. 479-0272

TWO LOTS ON SIMCOE Street, suitable for Apartments or Townhouses. Contact Maria Muller, RR1, New Hamburg, Ontario, 519-656-2128.

CITY LOT SERVICED SUITable for small house with plans.
Ken Wright 598-2183
Tom McCluskey 595-5661
City Brokerage Ltd. 386-3547

2.5 ACRES, SEAVIEW, WELL, driveway, well treed lot suitable for log house. East Sooke. 479-4346, 642-5053.

PARKSVILLE IN NANOOSE serviced lot 74'x154'. $20,500 or reasonable offer. Phone 306-586-7994. Charles Ward.

APPROXIMATELY 12,000 SQ. ft. level, in Langford. Nice 22X22' 2 bay garage. Will not apply duplex. $28,000 firm. 478-6969.

HIGHLANDS, 5.7 ACRES ON Finlayson Arm Road (Finlayson and Rowntree) $64,000. Please leave message 598-2331.

SUNSET ON PAT BAY FROM this beautiful ½-acre view lot. Large barn, well and city water. Sale by owner. Phone 656-4411.

CUSTOM HOMES, PLANS available to suit lots. Mortgages at 9¾%. Call Rick 478-2969.

WILL BUILD, EXCELLENT lot, Colwood. Plans available. 388-5589 after 5.

LOT WANTED in Greater Victoria, sensibly priced. 595-4424.

TREED LOT WITHIN WALKING distance of stores and schools, 2324 Sooke Rd. 478-3229.

LOTS WITH VIEWS OF ESQUIMalt Lagoon, will build to suit approximately $90,000. 658-8562.

FULLY SERVICED CAREY-Glenford area. Build to suit. Evenings, 477-6118.

SOOKE, BROOMHILL SUBDIVision, 75x220' lot, offers to $18,000 or will build to suit. 479-5966

TWO LOTS 50X100', CLEARED, water and sewer, $12,500 each. Crofton. 112-724-1004.

½—ACRE LOTS FOR SALE. 652-5615.

273 PROPERTY FOR SALE

WHITTOME'S MILL BAY OFFICE SHAWNIGAN OFFICE

LAND IN THE SHAWNIGAN DISTRICT

1 Acre building lot with drilled well across the road from the famous Jaegerhause Dining Lounge in Shawnigan Lake. Only $19,900.
On a quiet road in Shawnigan Lake away from it all. ¾ acre lot, level and treed. Only $14,900.
2.11 acres with lake view and drilled well. Near Shawnigan public beach. $27,900.
1 acre Shawnigan Village. Park-like lot. $19,500.
80'x100' lot in Walbank subdivision. Shawnigan Village. $13,900 make an offer must go.
1 acre lot sub-dividable into 2 parcels on Community water. A steal for $25,900. Must sell to solve a mortgage problem.
743-5311 JOHN ETTEMA 743-2607

LOT 98 BEACH ESTATES

Lovely wooded lot in area of new cedar ranchers. Vendor may carry financing. $14,900. Community water. M105.

ONE BEAUTIFUL ACRE

Exclusive Shawnigan location, community water, some trees. $20,000. M174.
MARY CARSTON
743-5573 743-5072

2½ ACRES SCHEDULED FOR VILLAGE RESIDENTIAL PRICE $80,000

Flat site, part ready to build on 10,000 sq. ft. lots, remainder to be rezoned to conform to Community plan. Eventually 9 lots.
JOHN JENKINS
Off. 595-1535 388-5464 Pager 582
BOORMAN INVESTMENT CO. LTD.
2045 CADBORO BAY RD.

SOOKE

A very desirable 5 acre property on Robinson Rd., off Otter Point Rd. — 330'x660' deep — gentle slope — subdividable into two parcels. Asking $35,000.
IAN BOORMAN
Off. 595-1535 Res. 592-3335
BOORMAN INVESTMENT CO. LTD.
2045 CADBORO BAY RD.

2¾ ACRES VIEW ROYAL

Excellent property for sub-division in the next few months. Proposed 6 lots plus older house. 3 lots with good seaview and 1 waterfront lot. Don't wait till its too late. Price $125,000.
JIM GILL 478-008 381-2233
OCEAN CITY REALTY LTD.

BUY LAND

One point seven acres Shawnigan Lake $21,500. MLS 43724. Call Jack Moen 658-5448 or 477-0191 (24 hrs).
Royal Trust

SHAWNIGAN LAKE
3 acres, perc tested, drilled well. 2.5 acres perc tested. Excellent treed building site. Short walk to beach and village. 25 minutes to Victoria. 743-4118

SHAWNIGAN, COBBLE HILL, 2.46 acres, $20,900 terms or trades. 479-6264

274 PROPERTY WANTED

WANTED: BUILDING LOTS OR sub-dividable property in Saanich. Prefer in Gordon Head area. We have new houses to trade if needed. N & B Mamic Construction, 477-4736.

274 PROPERTY WANTED

ONE TO FIVE ACRES WITH small 2 bedroom house or log cabin required within 5 mile circle of Glendale Hospital. Also — small holding with good bungalow and ¾ acre of virgin growing soil. Up to $60,000. cash. Please call
TED KAY 385-4086
david burr ltd. 384-9335

DEVELOPMENT PROPERTY REQUIRED

DOUG POSKITT 477-7131
Seaspray Properties Ltd.

URGENT
Wanted Immediately — lots and sub-dividable land. Cash paid.
LEE WROBEL
RANDY SMALL
British American Realty Ltd.
385-1431

CASH

Bonified builder developer wants lots and land for subdivision. Quick decision. Phone Kasapi Construction 386-6191 anytime or 592-6081 res.

MUST BE SIDNEY

Small level building lot required. All cash, quick decisions. FREDDY STARKE 595-1175 or 386-6164 CASTLE PROPERTIES LTD.

CASH FOR

Land for development for subdivision, lots in the Victoria area. Kasapi Construction, 386-6191.

WANTED: SUBDIVIDABLE lot or single lot in Saanich or Greater Victoria. Private. 385-9151 or 382-6357.

WANTED: LOT OR SUBDIVIDable property in the Victoria area, Colwood etc. 598-1861

280 ACREAGE FOR SALE AND WANTED

PROPERTY OWNERS IF YOU HAVE

Subdividable acreage in the Greater Victoria area? I have a bonafide purchaser. Please call 478-5561 (Office) Pager 388-6275, No. 2764, 474-2744.
PIERRE BERUBE
Block Bros. Realty Ltd.

CHARACTER 10 ACRES

Heavily treed with arbutus and evergreens. Also some rock outcroppings. 2 Driveways partially roughed-in. Located close to Prospect Lake. Excellent investment at only $69,900.
386-3231 RAY MILAN 592-7252
BLOCK BROS. REALTY LTD.

48 ACRES

Less than 4 Miles from Downtown Victoria. Lake frontage water rights. Dairy farm buildings. All land cultivated, ideally suited for Shrub or Garden Farm, Ranch or Recreation. For further information.
388-4434 ARNOLD MARR 477-6233
WESTMONT REALTY (1980) LTD.

SUPERB 5-ACRE COUNTRY ESTate lots, new paved road, meadowland and untouched timber. 20 minutes to downtown business core, 5 minutes to recreational lake. Any construction or clearing is planned and controlled to protect this special environment, your privacy and investment. Contact Walter Magee, 642-5254 or c/o PO Box 674, Sooke, B.C., V0S 1N0.

$1,500 PER ACRE

MILL BAY. An excellent property for that dream country estate. 50 Acres of gently rolling land with some Fir and second growth Alder.
WALT SLOCOMB 383-4035
THE PERMANENT 477-0141

ACREAGE

68 Acres, subdividable (10 acre minimum) near Pedder Bay with views. Would 35 acres (approx. half) be of interest to you? Enquiries welcome. Asking $275,-000.
DON AND SHIRLEY MILLS
386-3231 479-0570
BLOCK BROS. REALTY LTD.

ONE MILE ONLY

To Camosun Interurban Campus and new Horticultural Centre, choice 5 acre lots at current market prices. Only 5 left. For prospectus or viewing please contact Giff Calvert—479-4593.
Norman Ross & Associates Ltd.
382-6151

10 ACRES

Connie Road (1 mile past Kangaroo Road on the Sooke Rd.). Stream, some pasture. See this one before deciding $41,000. MLS.
DAVID SCOTT - 385-3435
P.R. BROWN & SONS LTD.

EXCEPTIONAL VIEW

2.3 acres. Build your dream home, close to city. Phone Ted or Pete after 5pm. 385-9970, 478-2492.

FIVE CHOICE 10 ACRE PARcels. Duncan area. Good soil. Map and brochure. 388-6876.

285 UP ISLAND PROPERTIES

MAPLE BAY AREA GENOA BAY RD.

1. Top quality large HOME as new thruout giving superb views of Bird's Eye Cove. Private floor for MBR fully equipped. Huge stone feature FP in beautifully panelled LR, sep. DR, 3 other BR's, rec room, etc., etc. Sauna and swirlpool. R1. Beautifully treed location. Offers to $165,000.
2. 1.16 Acres in same location as above. Huge LR overlooking Maple Bay Marina. 3 BR's, 1½ baths. A quality post and beam constructed home. 2000 sq. ft. Priced to sell at $125,000.
3. $54,900 FIRM. Modular home, 3 BR's fully equipped with stove, fridge, dishwasher, washer and dryer. Located on .6 acre with outstanding water views and total privacy. Dble garge and greenhouse make this an absolute steal. $40,000 mortgage. CALL FOR INSPECTION.
BRUCE BATEMAN 384-2827
THE PERMANENT 477-0141

OYSTER RIVER ACREAGE: Beautiful cleared property with 112' frontage on river and 527' deep. Adds up to 1.2 acres of seclusion with large maples and cottonwoods. Plenty of spring water, 220 and 110 hydro. Excellent septic system and 18'x24' heated cabin. Trailer on property also included. One of the most desirable pieces of Oyster River acreage still available. Twenty minsouth of Campbell River. Well priced at $41,000. Call Eric Pawson collect at 287-8391 or 923-3654 evenings.
BLOCK BROS. REALTY LTD.

SUBDIVIDABLE LAND

2 Pcls containing appx. two acs. overlooking Duncan and Cowichan Valley. On sewer and water in Eagle Heights. Now is the time to look at 5325 and 5345 Miller Rd.
Al Bull 477-2149
Victoria Office 477-1841
Roy Teasdale 748-9294
Duncan Office 746-4175
BLOCK BROS. REALTY LTD.

PORT RENFREW RETREAT
Clean comfortable cottage overlooking San Juan Harbour. 2 Br., living room and large kitchen all with wall-to-wall carpets. Utility room shed and carport. Delightful area for summer and weekends. Outstanding fishing. A sensible investment at only $21,900.
DON AND SHIRLEY MILLS
386-3231 477-0570
BLOCK BROS. REALTY LTD.

FIVE ACRES

On main road to Duncan. Flat, useable land. $59,900. Also five wooded acres close to Duncan, $29,900. Ben Greig, 598-3105, 381-2233.
Ocean City Realty Ltd.

285 UP ISLAND PROPERTIES

MOTEL, DOWNTOWN DUNcan, excellent investment. Small Farm, 4 miles from Duncan, peat soil.
4 bedroom home. Panoramic view, 3/5ths acre, 3 miles south Duncan.
Please write or phone C. Evoy, Duncan Realty Ltd., 1-300 Brae Rd., Duncan, B.C., phone 748-3156 or 746-6362

LOT AND 14X70 MOBILE, AS new 1978, 3-bedroom, family room, en-suite, landscaped, beautiful area, close to Courtenay. $33,500. 112-338-8263 or 112-338-8956 or write 468 Qualicum Ave, Courtenay.

ENGLISHMAN RIVER
5 acre parcels on this famous river near Parksville from $22,900. Terms available.
Brynelsen Benzon Realty
689-7556

NANAIMO. ELEGANT TRADItional features enhance this sparkling ideally situated home. Spacious rooms, new kitchen and solarium open to sundeck. Call to view 754-9860.

ENGLISHMAN RIVER
5 acre parcels on this famous river near Parksville from $24,900. Terms available.
Brynelsen Benzon Realty
689-7556

12-14 ACRE PARCELS
10 miles to Qualicum Beach, starting $31,900. Terms available. Call owner 112-733-6840 or 574-4845.

SARATOGA BEACH ESTATES
Large treed building lot in prime residential recreational area. 1 block to beach, golf course, marina, $18,500. 112-748-3315.

3 BEDROOM HOUSE ON 9.10 acres, mostly timber, 2 wells with creek through property, $100,000 or best offer. Phone 746-4370.

YOUBOU. 3 BEDROOM, OLDER house, ($21,900.) or rent $220 per month. Financing available. 658-5743 or 383-9865.

HOUSE ON LARGE LOT. MILL Bay area, cheap, in need of repair OK. 4305 10 Avenue. SE Calgary.

SPELL

IT

OUT

When you have something to sell, the easiest way to find a buyer is to spell it out in print! You do that by placing a low-cost Classified Ad in the newspaper, telling our readers what you have to sell. We'll help you. Give us a call today at 386-2121.

290 FARMS FOR SALE AND WANTED

85 ACRES OF GOOD FARM land with 2 houses, outbuilding, 600' lake frontage. $265,000.
Sod Farm and Commercial- 56 acre sod farm; 20 acres under production this year. 8 acres commercial road frontage in fast growing area on V.I.
165 acres, nearly all cleared land, located central V.I. This property offers many possibilities. Can be sold in 2 or 3 seperate parcels depending on what purchaser requires. Good dairy barns on property.
95 acres, good soil, 1500' waterfront, not in ALR. Good potential for subdivision. Asking $300,000.
9½ acre Hobby Farm, Duncan area, very secluded with nice 3 bedroom home with full basement. Other outbuildings. Asking $119,500.
748-3156 Gordon Grier 746-6550
748-3156 Charlie McCrory 382-3718
DUNCAN REALTY LTD.
1-300 Brae Rd, Duncan, B.C.

HORSE RANCH SAANICH PENINSULA 63 ACRE FARM WITH WATERFRONT

Sunny exposure to both east and west, located on a ridge, the large family farmhouse is the focal point of this outstanding property. 4 bedrooms, 2 bathrooms, large reception rooms and a full basement. Good caretakers cottage and large sturdy barn. Large riding ring and corral. Full price $600,000.
JACK MEARS at 598-3321.
JACK MEARS OAK BAY REALTY LTD.

6.53 ACRES NORTH SAANICH. Heatherlee farm boarding kennels. By appointment only 656-4479.

293 GULF ISLAND PROPERTIES

ATTENTION BOATERS
Salt Spring Island

163 ACRES 1400' WATERFRONT

For those who prefer complete seclusion and privacy. For further details, please call:
WELLS HOOKER 652-3634
MONTREAL TRUST 386-2111

ON SALT SPRING ISLAND
For sale by owner — Side by side duplex on .62 acres, well kept, within walking distance of Ganges. Each unit has 2 bedrooms, Lvg. room, dining room, kitchen, utility room and carport. Units are separated by double carport. Asking $81,000. Phone 537-5155.

12.7 ACRES SALTSPRING ISLAND

Will trade with additional cash for residential or residential revenue or sell for $35,000. Call GERRY FINNIGAN 388-6258, Cedric Steele Realty Ltd.

MUDGE ISLAND

Beautifully treed ¾ acre waterfront property, 1 room completely furnished cabin. $35,000. Reasonable offers accepted. 477-1461

80' BEACH FRONT ½-ACRE, Denman Island. $35,000. 479-6080.

294 MAINLAND AND OUT OF PROVINCE PROPERTIES

50 ACRES OKANAGAN

Mara Lake, unimproved beachland, springs, marketable timber, asking $80,000. D. Derban S.S. 2, Kamloops.

OUR 65TH YEAR:
Free catalogue country properties. Moneyback guarantee, terms available H. M. Dignam Corp. Ltd., Dept. 419, P.O. Box 39, Lions Bay, B.C. V0N 2E0.

FOR SALE OR RENT 1400 SQ. ft. 3 bedroom with sauna on large treed lot in Point Roberts, Washington across from Tsawassen, BC. 112-746-7805.

9 ACRE TREED SERENITY above Shuswap Lake. $18,000 or best offer. 383-7568

Deaths and funerals

305 DEATHS and FUNERALS

BEDFORD — Grace Mary of Ganges, formerly of Victoria, B.C., peacefully at Lady Minto Hospital on January 31, 1980, in her 91st year. Survived by many loving relatives and friends.

Memorial service will be held in Spencer Chapel Metropolitan Church, Tuesday, February 5, 1980, at 2:00 p.m. Rev. Dr. A. E. King officiating. Cremation. Flower gratefully declined, donations may be made to the Canadian Cancer Society, 857 Caledonia Avenue, Victoria. Arrangements through the Memorial Society of B.C. and First Memorial Services.

BOUSFIELD — Ethel Mae (Howell) passed away at the Royal Jubilee Hospital, Victoria, B.C. on January 31, 1980, in her 89th year. Sadly missed by her daughter, Dale and son-in-law, Ken Cleasby; seven grandchildren; two great-grandchildren; sisters Marian Gimby and Eve Dorway. Widow of Dr. R. P. Howell, (Majdstone, Saskatchewan).

Private family service in the Sands Mortuary Limited, "Family Chapel of Memories", 1803 Quadra Street, Victoria, B.C. on Monday, February 4, 1980 at 10:00 a.m. Rev. Cyril Venables officiating. Flowers gratefully declined.
SANDS — VICTORIA

BUSSEY — On February 1, 1980, after a brief illness, Robert Stanley Bussey, aged 59 years of 202 Crease Avenue, born in Portage La Prairie, Manitoba. He is survived by his loving wife, Flo; daughter and son-in-law, Lorna and Earle Anthony of Victoria; two grandchildren, Susan and Wendy; two sisters, Mrs. A. (Ethel) Hutchison of Elkhorn, Manitoba, and Mrs. J. (Lorna) Elgar of Winnipeg, Manitoba; three brothers, Harold of Gladstone, Manitoba, Clarence and Lyle of Castro Valley, California; several nieces and nephews. He served overseas during the Second World War with the R.C.N. and was a member of the Chief's and P.O.'s Association, R.C.N., Victoria.

Funeral service in McCall Bros. Chapel, Johnson at Vancouver Streets, on Monday, February 4, 1980, at 11:30 a.m. with Dr. Horace Westwood officiating, followed by cremation. (Flowers gratefully declined. Donations if desired, may be made to the Heart Fund, 1008 Blanshard Street.)

COOK — After a lengthy illness, on January 31, 1980, at the Memorial Pavilion, James Cook, aged 83 years. Predeceased by a son James in 1945, he is survived by his wife, Georgina; son and daughter-in-law, Norman and Jean; two grandchildren, Richard and Scott; one great-grandson, Jesse; one great-granddaughter, Aimee. He was associated with the CPR for 37 years both in Victoria and Nanaimo. He was a member of St. Andrew's Presbyterian Church for many years.

Service in St. Andrew's Presbyterian Church, Douglas at Broughton, on Monday, February 4, at 2:00 p.m. with the Rev. B. Molloy officiating. Interment at Hatley Memorial Gardens. (Flowers gratefully declined. Donations, if desired, may be made to World Vision, c/o Miss Trudie Swetman, Ste. 1, 1595 Rockland Avenue, Victoria, V8S 1W5). McCall Bros. Funeral Directors in charge of arrangements.

COUPLAND — On January 31, 1980, in Victoria, B.C., Katherine Adelaide Coupland, aged 82 years of 943 Shearwater Street, born in Vancouver, B.C. Predeceased by her husband, Albert, she is survived by her sister, Mrs. Nettie Cooney of Vancouver; several nieces and nephews and dear friend, Mrs. Evelyn Lee of Victoria.

PRIVATE funeral service in the FAMILY CHAPEL of McCall Bros. on Tuesday, February 5, 1980, at 10:30 a.m., followed by cremation.

GEE — In hospital in Victoria, B.C., on January 31, 1980, Mrs. Louise Gee, aged 57 years, of 999 Leslie Drive, a resident here since 1948. She leaves her loving husband, Robert; three sons, Robert and Barry of Victoria and David of Cromor; five grandchildren; her mother, Mrs. Alice Crook of Victoria; a sister, Mrs. Alice Freeland and a brother, Redvers Crook, both of Victoria.

Funeral service in McCall Bros. Chapel, Johnson at Vancouver Streets, on Tuesday, February 5, 1980, at 3:30 p.m., followed by cremation. (Flowers gratefully declined. Donations, if desired, may be made to the Salvation Army, 769 Pandora Avenue.)

HAMILTON — At the Memorial Pavilion on January 29, 1980, "Absent from the body, present with the Lord," Mr. Francis George Hamilton in his 80th year of 2650 Beach Drive, born in Glasgow, Scotland, and resident in Victoria since 1917. He leaves his loving wife, Nora; his daughter, Rosemary Kneeling and son-in-law, David of Seattle; son, Norman and daughter-in-law, Anne of Seattle; son, Keith of Vancouver; six grandchildren; his sister, Mrs. W. F. Markham of Victoria; nieces; nephews and cousins. Mr. Hamilton was the proprietor of the Christian Book Room for 30 years and a long time member of Oaklands Chapel.

Family graveside service with Mr. R. McArthur and Dr. D. R. Horton. Memorial service,

TWA chops bosses' pay by 10-25%

NEW YORK (UPI) — Trans World Airlines has notified 800 executives earning $35,000 or more their pay will be cut 10 to 25 per cent at once to save $900,000.

The payroll saving will hardly make a dent in the $56.4 million loss TWA suffered in the fourth-quarter of 1979 but President Edward Meyer said at least it will make executives more conscious of the airline's problems.

In the announcement, TWA said executives earning $35,000 to $60,000 will be cut 10 per cent. For those earning between $60,000 and $100,000 the cut will be up to 15 per cent, and for those making between $100,000 and $150,000 it will be up to 20 per cent.

Those making $150,000 and over will get up to the top 25 per cent slash.

The cuts, however, will be figured on the various brackets instead of flatly on the total amount and thus will be somewhat less at the higher levels. Thus an executive making $100,000 would be taxed 10 per cent on the first $60,000 and 15 per cent on the remaining $40,000.

Meyer said the reduction on his $205,000 annual salary will amount to $32,500; a flat 25 per cent cut would have been $51,000.

Zambia buys 16 Soviet MIGs

By JOHN BORRELL
The Guardian

LUSAKA — Zambia has ordered a squadron of 16 MIG-21s from the Soviet Union in a secret armaments deal worth at least $100 million which appears to indicate that President Kenneth Kaunda remains concerned about the prospects for peace in southern Africa.

The MIG-21s, sophisticated combat aircraft which are a match for the Mirage used by the South Africa Air Force and superior to anything flown by the Rhodesians, are expected to be delivered during the first half of this year.

More than 200 Zambia Air Force personnel, including pilots and ground crew, have been training in the Soviet Union for the past two months and will man the MIGs on their return.

Commissioning of the new squadron will make Zambia's air force one of the most powerful in sub-equatorial Africa, bringing its combat strength to more than 50 aircraft, including 12 Chinese MIG-19s.

It is not known how much Zambia is paying for the MIGs but, in a recent Soviet arms deal with Finland, 30 MIG-21s were supplied at a price approaching $4 million per aircraft.

This would put the cost to Zambia at more than $60 million with an additional $40 million being spent on equipment for the Zambian army.

The Soviets, to whom President Kaunda turned as a last resort following rebuffs from the United States and China, have apparently imposed stiff terms on Zambia. Normally reliable sources suggest that as much as 20 per cent has had to be advance and the remainder over seven years at commercial rates of interest.

That Kaunda was prepared to commit himself to such a large arms bill at a time of severe economic problems is most easily explained by Zambia's determination to stop humiliating cross-the-border raids by the Rhodesian air force.

The final agreement is believed not to have been signed until after the Rhodesian settlement talks, which led to the present ceasefire paving the way for elections later this month, were started at Lancaster House in London.

This indicates to many observers here that Kaunda is either fearful of a crisis-ridden transition resulting in some kind of civil war or that he is looking beyond Rhodesia to the possibility of confrontation with Pretoria seems out of the question, the president may wish to make it more difficult for South African forces to cross from Namibia into Zambia in pursuit of SWAPO guerrillas.

The way the South Africans have operated almost at will in southwest Zambia for the past two years is a humiliation keenly felt by the average Zambian.

A third possibility is that the Zambian leader is anxious to head of rumblings of discontent in the armed forces by re-equipping both the army and the air force.

Whatever the reason, Kaunda seems certain to run into a minefield of domestic and foreign criticism.

Domestic critics will argue that given Zambia's balance of payments problems and mounting external debt such military expenditure is unjustified, particularly since previous defense spending seems to have done little to shore up Zambia's defences.

Foreign criticism is likely to centre on the source of the weaponry rather than its cost.

A popular Western argument is that Third World states receiving Soviet weaponry are automatically swept into the Soviet orbit, an argument likely to be pushed even more hysterically following Moscow's invasion of Afghanistan.

Despite the substantial arms deal there is no evidence that Kaunda is tilting towards Moscow.

In the past, Zambia has received arms from a variety of sources, including Britain and China, without supporting either politically out of a sense of obligation.

Western countries, particularly the United States and Britain, remain Zambia's largest aid donors and have just announced substantial new loans and grants designed to help Zambia prevent a famine later this year.



Ian McKain photo

FEASTING on more than long memories, residents and staff of Beacon Hill Lodges of Canada held an Appreciation Dinner Friday night for members of the community and suppliers who have helped make the lodge a success. Seven persons were honored including Mrs. Marion Mallory who celebrated her 102rd birthday Friday. The others included long-term staff members and three residents who have been at the lodge at 336 Simcoe since it opened in 1971. Organizers hope to make the dinner an annual event.

British soccer scores

LONDON (CP) — Results of British soccer games played today:

SCOTTISH LEAGUE

Premier Division
Celtic vs St. Mirren, ppd.
Dundee 1 Aberdeen 3
Kilmarnock vs Rangers, ppd.
Morton vs Dundee, ppd.
Partik vs Hibernian, ppd.

Division I
Ardrie vs Clydebank, ppd.
Arboath vs Stirling, ppd.
Berwick 0 Dumbarton 2
Dunfermline vs Ayr, ppd.
Hearts vs Raith, ppd.
Motherwell vs Hamilton, ppd.
St. Johnstone vs Clyde, ppd.

Division II
Albion vs East Stirling, ppd.
Alloa vs Meadowbank, ppd.
Brechin vs Montrose, ppd.
East Fife vs Stenhousemuir, ppd.
Falkirk vs Cowdenbeath, ppd.
Queen of S vs Queen's PK, ppd.
Stranraer 0 Forfar 3

ENGLISH LEAGUE

Division I
Aston Villa 2 Crystal P 0
Bolton vs Coventry, ppd.
Derby 1 Manchester U 3
Ipswich 1 Brighton 1
Liverpool vs Leeds U, ppd.
Man City 1 West Brom 3
Middlesbrough vs Arsenal, ppd.
Notts F vs Norwich, ppd.
Stoke 1 Bristol C 0
Tottenham 0 Southampton 0
Wolves 0 Everton 0

Division II
Bristol R 0 Cambridge 0
Burnely 2 Fulham 1
Cardiff 1 Watford 0
Charlton 0 Birmingham 1
Chelsea 2 Shrewsbury 4
Leicester 1 Newscastle 0
Luton 1 Notts C 1
Orient 4 Wrexham 0
Preston 0 Oldham 1
Queen's PR 3 Swansea 2
Sunderland vs West Ham, ppd.

Division III
Barnsley vs Sheffield U, ppd.
Carlisle vs Reading, ppd.
Chester vs Gillingham, ppd.
Chesterfield vs Swindon, ppd.
Exeter 2 Millwall 1
Grimsby 5 Brentford 1
Hull vs Bury, ppd.
Oxford 3 Mansfield 1
Rotherham vs Blackpool, ppd.
Sheffield W 3 Colchester 0
Southend 0 Blackburn 1
Wimbledon vs Plymouth, ppd.

Division IV
Bournemouth 2 Stockport 0
Aldershot 1 Darlington 1
Bradford vs Newport, ppd.
Doncaster 1 Lincoln 1
Hartlepool 2 Walsall 2
Hereford 2 Halifax 0
Huddersfield vs Scunthorpe, ppd.
Northampton 3 Port Vale 1
Portsmouth 1 Tranmere 1
York 1 Wigan 2

Carnival queen

QUEBEC (CP) — The annual Quebec City winter carnival opened Thursday evening with the coronation of carnival queen Marthe Langlois. Premier Rene Levesque officiated at the ceremonies.

Small ceramics are great in this exhibition of Kogos

By AUDREY JOHNSON

The fascination of small, which for many people is far more alluring than big; the universal appeal of the ceramist's art: these are combined in Kogo, which is probably among the most charismatic exhibitions seen at the Art Gallery of Greater Victoria in a long time.

Kogo is the Japanese word for incense box and this is not to be confused with incense burner. The box is a decorative adjunct to the traditional tea ceremony; it holds just the quantity of incense chips that will be scattered on the warm coals in the brazier to provide the scented relaxed ambience essential to the tea ceremony.

Incredibly there are nearly 600 Kogo on view at the gallery. Beautifully lighted and displayed at an eye-level that would be comfortable for quite young visitors, they range from palm-size (5.3 x 7.0 cm) to tiny (2.4 x 6.0cm).

The story behind the exhibition is in itself fascinating. The 600 objects are only a fragment of a collection of 3,500 that was gathered by Georges Clemenceau, French Premier of the First World War period. Some time after his death the family decided to sell the collection and it was purchased in its entirety by a Quebec businessman, Joseph-Arthur Simard, who, inexplicably, left the treasures in their packing cases in a Montreal warehouse for 20 years.

In 1959 a heart attack alerted him to his possible demise and after offering the collection to the University of Montreal and being told that he would also have to provide a building for their housing, he left it instead to the Montreal Museum of Fine Arts.

There, in storage among unclassified material, in their cases marked incorrectly "Kojo", they remained undiscovered until late 1976 when Yutaka Mino, working for the museum, accidentally opened one of the cartons.

"The thought of it still fills me with emotion," Mino, now Curator of the Indianapolis Museum, says of his rediscovery of the collection.

The pieces represent kilns all over Japan and included are works from kilns now long forgotten. Kogo were made of many materials such as lacquer and metal but this entire collection is exclusively the product of the ceramic art.

Dr. Mino tells us that Kogo came to be appreciated apart from their role in the tea ceremony. "They were exchanged as gifts and treasured for their own sake." He mentions "their beauty and imaginativeness and their exuberant variety" — a description which is amply demonstrated in this showing.

No two boxes in the whole 600 are alike. Even though some forms occur with fair frequency — the fan, the chrysanthemum; turtles, ducks, rabbits, gods, pine cones; the viewpoint in each case is thoroughly individual.

Many convey an impression of being improvised on the spur of the moment. Almost always there is a lyrical sense of form; for instance the sensuous-slender curve of a wistaria pod, its surface decorated with a tracery of the vine. And the sensitivity of the numerous bird forms; some interestingly treated in abstract planes like wood carvings.

There is also an abundance of natural humor; some of it sheer creative happiness welling up as in the red raku badger and in sundry other animal shapes, especially the monkey representations.

There is also a superb range of techniques and much jewel-like color. From the cottage-industry look of raku to the polished aqueous elegance of Seiji, (celadon porcelain); from the enameled and gilded beauty of Satsuma to classic blue-and-white.

There are also some outrageously busy objects such as boat shapes where the artist seems to have been at pains to load aboard as many minute figures as possible.

Inevitably in such an enormous collection, everything will not be of equal aesthetic value but the total impression of Kogo is magical and memorable. It is an exhibition that demands lingering attention and in fact, return visits. It is certainly one not to be missed during its stay until March 16.

The exhibition has been organized by the Montreal Museum of Fine Arts and is accompanied by a handsome catalogue with color plates. An English translation supplement is also available.

Quick action, alarm save 2

Two persons who were overcome by smoke in their apartment late Friday night owe their lives to a smoke alarm and quick action by two city policemen.

Evan Thomas, 18, and Helen Charleson, 45, are in good condition in Victoria General Hospital.

Thomas is recovering from smoke inhalation and Charleson from a severe gash to her head.

The two were rescued from Charleson's apartment at 2667 Blanshard by Constables Vic Bell and Harvey Stevenson.

The officers were called to the home by a neighbor who complained of a noisy party and an alarm going off.

A police spokesman said the officers found Thomas, a native of Ahousat, sprawled unconscious on a smoldering chesterfield in the living room.

They carried him outside and than returned and found the woman lying at the bottom of some basement stairs. She too was unconscious.

They carried her out and went back inside once more and brought out the smoldering chesterfield which burst into flames as they set it down on the front lawn.

Firemen arrived moments later and extinguished the blaze.

Damage was minimal.

Fire officials blamed the fire on careless smoking.

Barrett campaigns

NDP leader Dave Barrett joined federal party candidate Jim Manly in a rally Friday night at Juan de Fuca Arena attended by about 350 people.

Manly, who is running in the Cowichan-Malahat-The Islands riding, drew the night's loudest applause when he reiterated his party's pledge to make PetroCan a more effective competitor to the multinational oil companies.

Barrett took a shot at Conservative Finance Minister John Crosbie's budget and said if the government concentrated more on collecting the $15 billion in deferred corporate income taxes, the $11.7 billion federal deficit would be wiped out "with some change left over."

Gunmen seize siege survivor

GUATEMALA CITY (AP) — About 15 gunmen raided a Guatemala City hospital on Friday and carried off the survivor of three dozen peasant protesters who were caught in a fire that swept through the besieged Spanish Embassy a day earlier, hospital employees say.

It was not known whether the abductors were comrades of the badly burned man or members of Guatemala's right-wing death squads, which allegedly have carried out hundreds of killings and kidnappings of anti-government Guatemalans.

The embassy fire began on Thursday when one of the peasants who had occupied the embassy hurled a firebomb as police attacked. The occupation had begun two hours earlier to protest against what the peasants said was government repression of their people.

Guatemalan authorities said 39 people were found dead after the blaze in the two-storey building was put out — 32 protesters and seven people they held hostage — five of them embassy staff members.

The deaths led Spain to break diplomatic relations with the military government of this Central American nation.

Guatemalan authorities blamed all the deaths on the fire. But the Spanish ambassador, one of only two to survive, said gunfire began as the police smashed into the embassy offices.

Victoria Bailiffs Ltd., is offering FOR SALE ON AN AS IS WHERE IS BASIS:
1976 Plymouth Valiant
Serial: VL41G6F143188

Unit may be viewed at Gordon's Towing Ltd., on Songhees Road, Victoria, between the hours of 9:00 A.M. and 5:00 P.M., Monday to Friday.

Parties interested contact Victoria Bailiffs Ltd. 382-9163, or mailed to P.O. Box 5035, Postal Station B., Victoria.

Offers should be submitted before February 5, 1980.

All or any offers not necessarily accepted.

NOTICE OF APPLICATION FOR CHANGE OF NAME

NOTICE is hereby given that an application will be made to the Director of Vital Statistics for a change of name, pursuant to the provisions of the "Change of Name Act," by me: Catherine Mary Dumka of 1419 Mt. Douglas Cross Rd. in Victoria, in the Province of British Columbia, as follows: To change my name from Catherine Mary Dumka to Catherine Mary Reeve.

Dated this 31st day of January, A.D. 1980.

Catherine Dumka

B.C. HYDRO and POWER AUTHORITY
For Sale by Tender
As Is — Where Is
Ref.: Q-649

Misc. Scrap Copper, Aluminum, etc. Successful bidder will be required to pay by cash or certified cheque prior to removal.

For inspection and tender forms contact Ken Perry, 4400 West Saanich Road, Victoria. Phone 479-9311.

Bids due in office of Disposal Agent 12:00 Noon, 13 February, 1980.

File No. 2-5728-1 (AOL)
DOCKET No. 4722
CANADIAN TRANSPORT COMMISSION

STRAITS AIRBRIDGE AIRWAYS INC.

Application for authority to operate a commercial air service.

Straits AirBridge Airways Inc. has applied for authority to operate a Class 3 specific point commercial air service in Group C serving the points Victoria, Vancouver and Nanaimo, British Columbia.

Any person interested may intervene, to support, oppose or modify the application in accordance with the Canadian Transport Commission's General Rules. An intervention, if made should be filed not later than March 3rd, 1980.

On request to the Committee further particulars of the application and instructions on filing and intervention in accordance with the Canadian Transport Commission's General Rules will be provided.

All requests to the Committee shall be mailed or delivered to the office of the Secretary, Air Transport Committee, Ottawa, K1A 0N9.

T.J. BANGS for
W.V. TAILLON,
Secretary,
Air Transport Committee

OFFER FOR VEHICLE

OFFERS: Plainly marked on the envelope "Offer on P.T. #225" will be received by the undersigned up to 2:00 p.m., February 20, 1980 for the following which may or may not be complete, and located at 836 Roderick St., Victoria, B.C.:

1974 International Scout
Serial No. 4SB50DGD29710
Unit No. PRO264

This unit has been declared "not roadworthy" and as such may be moved on the highway by commercial tow only.

Licence and registration are not included.

No warranty or guarantee is implied.

To view or for further information contact Mr. L. R. Hoffman, Mechanical Superintendent and Coordinator, Mechanical Services Division, telephone 387-5971.

Offers must be accompanied by a certified cheque or money order made payable to the Minister of Finance for 10% of the bid. If the successful bidder subsequently withdraws his offer, the 10% payment shall be liable to forfeiture.

The highest offer or any offer will not necessarily be accepted, but the bearer of a successful bid will be required to pay the 4% S.S. tax.

A. W. Charlton, CHAIRMAN
Purchasing Commission
Parliament Buildings
Victoria, B.C. V8V 1T8

AD. #225 — 1979/80
January 25, 1980

Province of British Columbia — Ministry of Forests

MINISTRY OF FORESTS
NOTICE TO CONTRACTORS

Sealed tenders for the construction of the greenhouse and lunchroom complex at Cowichan Lake Research Centre, Mesachie Lake, B.C., which includes: container service building, propagation house, site services, and asphalt paving, will be received by the undersigned at Room 317, 1450 Government Street, Victoria, B.C. up to 3:30 p.m. (local time) on Feb. 27th, 1980 and opened in public at that time.

Plans and specifications may be viewed after Feb. 4th, 1980 at:

1. Amalgamated Construction Assn., 2675 Oak Street, Vancouver, V6H 2K3.
2. Amalgamated Construction Assn., 7503 Sixth Street, Burnaby.
3. Construction Assn. of Victoria, 1075 Alston Street, Victoria, V9A 3S6.
4. Construction Plan Services, 3785 Myrtle Street, Burnaby, V5C 4E7.
5. Nanaimo Construction Assn., 2232 Wilgress Road, Nanaimo, V9S 4N4.
6. North Vancouver Island Construction Assn., 101-1180 Ironwood Street, Campbell River, V9W 5P7.
7. Alberni Valley Construction Assn., 3101 Bird Street, Port Alberni, V9Y 7M6.

Plans may be viewed and/or obtained after Feb. 4th, 1980 from:

1. Regional Manager, B.C. Forest Service, 355 Burrard Street, Vancouver, V6C 2H1.
2. Technical Services Branch, B.C. Forest Service, 1061 Fort Street, Victoria, V8W 3E7.
3. Nursery Superintendent, Koksilah Forest Nursery, 5847 Chesterfield Street, P.O. Box 816, Duncan, V9L 3Y2.
4. Cowichan Lake Research Centre, Mesachie Lake P.O., B.C., V0R 2N0.

Enquiries should be made to the Technical Services Branch, phone 387-1784.

A deposit of $100 is required, which will be refunded to the unsuccessful bidder upon return of the plans and specifications in good condition, within 30 days of award of contract.

Tenders must be made subject to the conditions of tender and submitted on the forms and in the envelopes supplied.

No tender shall be considered having any qualifying clauses whatsoever and the lowest or any tender will not necessarily be accepted.

DEPUTY MINISTER

Victoria, B.C.
File: 571-7921-27(1)

SHERIFF'S SALE

Under and by virtue of a Writ of Seizure and Sale issued out of the Supreme Court of British Columbia, Vancouver Registry, against the goods and chattels of:

Osborne Sales & Services Ltd., purported to be (1) 1967 Dodge Fargo Pick Up and Camper Unit, Serial #D02J29R1369.

I have seized and will offer for sale by public auction at Victoria Super Service Towing Ltd., 310 Bay St., Victoria, B.C., on Friday, the 8th day of February, 1980, at the hour of 10:00 o'clock in the forenoon, all the right title and interest the defendant has in the vehicle. The vehicle may be viewed at Victoria Super Service Towing Ltd., between the hours of 8:30 a.m. and 4:30 p.m., Monday to Friday.

Terms of Sale: on a where is, as is basis, cash plus 4% Sales Tax.

For further particulars apply to Deputy Sheriff Holmes, Room #1, 850 Burdett Ave., Victoria, B.C. 387-6811.

Deputy Sheriff Holmes,
Vancouver Island Region No. 1.

THE TOWNSHIP OF ESQUIMALT
RESIDENTIAL LOT FOR SALE

Sealed tenders addressed to the Municipal Clerk and marked "Tender on Land" will be received until 4:00 p.m., Friday, February 22, 1980, for the purchase of Lot 4, Section 10, Esquimalt District Plan 32049 (Rockcrest Avenue).

The Lot is zoned R-1, Single Family Dwelling Districts. Tender forms may be obtained from the Engineering Department, Municipal Hall, 1229 Esquimalt Road, at any time during normal business hours.

M. H. Campbell, P.Eng., Municipal Engineer.

TWO SESSION AUCTION
Including Estate and Locally consigned Items
TUESDAY, FEB. 5, 1 P.M. & 7 P.M.
Preview: Mon. 9 a.m.-5 p.m.
Tues. 9 a.m. - Saletimes

1 P.M. (afternoon) — FURNISHINGS: Chests, Dressers, Chairs, Carpets. **OTHER:** Oil Heater, W/Washers, Deluxe Monark 'Silver King' Bicycle, Box Lots, Etc. **TRUCK:** 1959 Dodge Heavy Duty ½ ton Truck, city tested, with Winnebago Camper Top.

7 P.M. (evening) — FURNISHINGS: 9-Pce. Wal. D/R Ste., Wal. Ladies Writing Desk, Carved Wal. & Mah. Occ. & Nest of Tables, Oak Circ. Ped. Table, Carved Oak Barley Twist Sidebd, Oak D/F Desk & Shelf, Coombes Armchair Set of 4 Edw. Chairs, Washstand, Two Cannon Ball Single & Other Beds, Mahg. Refrectory Table, Bentwood Rocker, ETC. **APPLIANCES:** Coldspot F/F Fridge, Danby Apt. Size Fridges, Beach Gas Range, **Col. T.V.'s, VICT. & MODERN JEWELRY:** Emer. (.61 ct) Ring app. $1345, 4 Dia. Ring app. $1250 & Other Dia. & Gold Rings, Cameos, Brooches, etc. **OF INTEREST:** Silver incl. heavy Sterling Pitcher, Baldwin El: Organ, Goss, Albion Works, Wood Stove, Approx. 600 quality lots in 2 sessions.

COMING UP: Feb. 12 — Approx. 50 unclaimed bicycles from Victoria & Esquimalt Police Depts., Stamps. **FEB. 19** — Antique & Fine Art.

LUNDS AUCTIONEERS and APPRAISERS LTD. 926 Fort St., Victoria Tel. (604) 386-3308

rb auction

UNRESERVED PUBLIC AUCTION

DATE: THURSDAY, FEBRUARY 14th, 1980
PLACE: SURREY, BRITISH COLUMBIA
SALE SITE: 12021 Musqueam Drive, Surrey, B.C.
SITE PHONE (604) 580-0166
EQUIPMENT FROM: Blackstone Paving Ltd.

CRAWLER TRACTORS incl: Cat D9G, 1977 Cat D8K, Cat D7F, 1975 Cat D4, 1977 J.D.550C.
WHEEL LOADERS incl: 1976 Cat 988B, 2-Cat 966C (1975-1974), 1972 Michigan 75, 1973 Hough 100C, Swinger 100.
CRAWLER LOADERS incl: 1970 Cat 977K, Cat 955K, Massey-Ferguson 600C, 1975 John Deere 350B.
LOGGING EQUIPMENT incl: 1974 Bucyrus-Erie 65HL Hyd Log Loader, 1969 K.W. w/ Savage Log Loader, 1974 IHC 3964 F/B, 1974 Drott 40 YC F/B.
SKIDDERS incl: 1976 FMC 0210 CA Line, 1972 Clark 668 Line.
EXCAVATORS incl: 1975 Bantam C266, 1965 Koehring 505, Hy-Hoe 695, Poclain GC120.
CRUSHERS incl: 2 Nordberg-Symons 5½' S.H. Cones.
SCREENING PLANT: El-Jay Tandem 6'x16' 3-deck, mtd on T/A chassis.
POWER UNITS incl: Cat D398 500 K.W., Cat D353 350 K.W.
ROCK TRUCKS incl: 3 Volvo BM860 (1976-1977), 2 1970 Terex RS0s.
TRUCK TRACTORS incl: 3 1974 Ford 9000 T/A, Ford 850 T/A.
DUMP TRUCKS incl: 1975 Ford 9000, 1972 IHC 2050A, 1973 Fargo 900, 1971 Kenworth LW923, 1970 GMC C65.
FORKLIFTS incl: 1972 Clark 25,000 lb., 1970 Towmotor 25,000 lb., 1972 Hyster 18,000 lb., 1974 A-C 6,00 lb., 1972 Hyster H60F, 1972 A-C 3,000 lb.
SERVICE VEHICLES incl: 1975 GMC 8500 Aerial Lift Truck Chev 9T0 Ladder Truck, Kenworth L924 w/ 4,000 gal water tank 1967 Chev 3-Ton Flatdeck, Ford F700 S/A, GMC S/A, Thiokol Tracked Personnel Carrier.
COMPRESSORS incl: Grimmer-Schmidt 175 CFM, Leroi 125 CFM, Atlas Copco 165 CFM, Broom & Wage EP660.
LOADER BACKHOES incl: 1974 Case 780, Case 680, 2 Case 580Bs.
CAMP incl: 1974 Portabilt 10x52 K/D, Fawco 10x40 utility, 1971 Fabco 10x52 Rec Hall Comb., 1974 Fabco 10x54 20-Man Complex, Security 10x50 Office/Lunch Room, Fabco 8x22 Kitchen/Storage, 1973 Portabilt 10x24 Washsite.
TOW TRUCKS incl: 1977 Ford 750 w/ Nomak Wrecker, 1975 GMC (4x4).
COMPACTION incl: 1975 Rosco 3-5 Ton T/A Roller, Vibro plus 30" 2 drum Steel Roller, Ropack 1 Ton Roller, 1977 Raygo Rascal 400-A Vib. Soil Compactor.
BOATS incl: 1970 Grew 19' Boat w/ Trailer, Madill 16' Dozer Boat.
SCALE: Griffiths 10'x30' Portable.
MISC.: 1974 Layton Paver. **AUTOMOBILES:** Chevrolet 4-dr. H/T, Ford Thunderbird.
CONVEYORS, SURGE BIN, FEEDERS, WELDERS, HIBOYS, LOWBOYS, PICKUPS.

auction calendar

SURREY, B.C., FEBRUARY 14th, 1980
EDMONTON, ALTA., FEBRUARY 21st, 1980
MONTREAL, QUE., APRIL 22nd, 1980
TORONTO, ONT., APRIL 24th, 1980

Write or phone for FREE Brochure.

RITCHIE BROS. Auctioneers

B.C. Dealers Licence No. D01078A

HEAD OFFICE:
9200 BRIDGEPORT ROAD, RICHMOND, B.C. V6X 1S1
TELEPHONE (604) 273-7564 TELEX 04-355580

Iran caper mixed blessing for troubled Clark

By MARY JANIGAN
FP News Service

OTTAWA — Joe Clark takes his struggling war on the Liberals into a flat-out, two-week road show tomorrow morning in a last-ditch bid to sell himself as a strong western leader.

On the surface, the new Tory theme is that the prime minister symbolizes security in energy, national defence and economic development. In reality, his handlers are simply praying that the Canadian caper in Iran and his hawkish pro-American stand on Afghanistan will dissipate continuing voter doubts about his leadership track record.

Those foreign events have showered a bizarre mixture of blessings and looming boomerang problems on the Conservative campaign. Clark has been skillfully exploited as a general and as a diplomat. He has bashed the Soviets, basked in a modest statesman's glow and battered Liberal leader Pierre Trudeau as a man with a questionable background in defending western values.

The strategy has electrified partisan crowds. The prime minister mutters about unreliable foreign powers, lauds the free world's way of life and then defends his tough economic and energy policies as part of a Tory push to shore up security across the land.

But as the critical last two campaign weeks arrive and the Tories still trail in the polls, the dangers of this posturing begin to mushroom.

ELECTION 80

There is, for example, no question that Clark has boosted party morale and his own leadership image through his tough attacks on Trudeau. Those insinuations — coupled with the Iranian hostage heist — have snared headlines for a week.

But as the campaign nears the crunch and the tales of diplomatic daring die, Clark can only continue to grab headlines by upping the assault. By last Thursday, he was already telling a fervently partisan Ottawa crowd that Trudeau advocates discretion in the face of Communist aggression. Next week, he could go too far and ffend the voters in his bid to reap repeated headlines in the defence of western values.

Tory ads castigating Trudeau have already had this result. Strategists report that a blitz of positive messages will totally replace the anti-Liberal commercials by next Monday or Tuesday night. That deadline to change the campaign ad thrust apparently comes earlier than expected after a wave of voter protests and the lesson is not lost on the Conservatives.

Moreover, there are still strong signs that the voters will not be distracted from their suspicion that Clark is not firm enough to deal with the oil-producing provinces and that the 18-cents-a-gallon excise tax on gasoline is simply a federal rip-off. Although Clark was lavishly praised for his foreign policy stand throughout last week's successful southern Ontario tour, he was also questioned and often berated about that tax. Clark constantly has to beat the war drums to sell his plea that higher prices mean secure energy supplies.

Tory national campaign director Paul Curley says that Clark's bone-jolting bus tour through 23 Ontario ridings thie week has already improved Tory standing in the province and that his policies on foreign affairs "reinforce the fact that Clark is the man to bring Canada into the 1980s — it reinforces his leadership capabilities."

That may be. But it forces Clark to sell his platform and his potential by playing on the fear of war and the need for a strong Western leader. And that could leave many voters turning to the reticent but more experienced Trudeau as the only man to pilot Canada through times of trouble.

Embassy affair gave boost to ailing Tories — Trudeau

TORONTO (CP) — Liberal Leader Pierre Trudeau says Prime Minister Clark's popularity might rise during the Feb. 18 election campaign as a result of the dramatic escape of six Americans from Iran through Canadian diplomatic efforts.

Trudeau said during a Global Television interview Friday, taped for broadcast Sunday, that the Clark government handled the embassy affair well but not perfectly because many persons seem to have known Americans were being hidden by Canadian Embassy personnel in Tehran.

Trudeau quoted a published report in which External Affairs Minister Flora MacDonald said word of the hiding had become the subject of cocktail talk in diplomatic circles before the Americans escaped from Iran.

Trudeau asked how word of the situation reached those circles.

"Through whom? Who had been talking? Certainly not our party." Trudeau, who was briefed by Clark about the affair in November, says he kept the secret even from senior Liberal officials.

International affairs has been Clark's weak point, the former prime minister said in Friday's interview, citing what has become a standard list of Conservative foreign policy blunders. These range from aborted plans to move the Canadian Embassy in Israel to Jerusalem from Tel Aviv and the loss of a Candu nuclear reactor sale to Argentina.

"I guess for that reason, it didn't seem like Clark would benefit from international affairs," the Liberal leader said. "But the contrary may be true now."

Asked if he would have handled the affair differently, Trudeau said it is always easy to second-guess someone. But he repeated that he had kept the secret while it became known to many persons in the Conservative party.

And because the government is boasting about the affair, "the Iranians might be miffed," he said.

Trudeau brushed aside suggestions he is soft on communism because he gives only qualified support to a boycott of the Summer Olympics in Moscow to protest the Soviet Union's intervention in Afghanistan.

"I understand that the Pope, who is not particularly soft on communism, has said the Games should go on," Trudeau said.

He added that because boxer Mohammad Ali was sent by U.S. President Jimmy Carter to Africa in search of support for the proposed boycott, it appears Carter supports his view it will be effective only if joined by a significant number of countries.

Trudeau also spoke freely of his decision to remain as Liberal leader and fight this election after having announced his intention to resign Nov. 21.

He said he had wanted to have some time for a more private life "before I became too decrepid."

But when the Progressive Conservative government was defeated in the Commons and he agreed to lead the Liberals in this election, he told himself: "If you're going to accept, you're going to have to fight to win."

Trudeau said he is keeping a lower profile in this campaign because too much attention was focused last time on his image as a thumbs-in-belt "gunslinger" and on other facets of his aggressive style.

"I was quite frankly resolved in this campaign not to go through that experience" again, he said.

Instead, he is "trying to make people understand that this government must be defeated because it spells disaster for the Canadian economy."

That was the theme of a speech earlier in the day to a luncheon audience in Peterborough, Ont., a former Liberal riding won by the Tories last spring.

He said the budget was a breach of faith by the Conservatives, who had promised tax cuts, lower unemployment and inflation and a high rate of economic growth.

But Trudeau said the budget contained excessive energy price increases and forecast a one-per-cent growth rate, an inflation rate of 11 per cent and an 8.3-per-cent unemployment rate in 1980.

Flora to speak at UVic Tuesday

External Affairs Minister Flora MacDonald will speak at the University of Victoria and the Juan de Fuca Recreation Centre Tuesday.

She will be in Colwood from 10 a.m. to 11:30 a.m. and at the university from noon to 1:30 p.m..

MacDonald is campaigning for Conservative Don Taylor in the Cowichan-Malahat-The Islands constituency.

Special Offer

FOR PRIVATE PARTY CLASSIFIED ADVERTISERS

Use this handy coupon to place your Classified Advertisement and save money

Name
Address
Phone No.
Signature
No. of insertions. Amount Enclosed $

FILL OUT AND MAIL TO
SPECIAL OFFER
Victoria Press,
P.O. Box 300,
Victoria, B.C.
V8W 2N4.

OR
DELIVER IN PERSON TO
2621 Douglas St.,
Victoria, B.C.

Your ad will run as soon as possible upon receipt of this coupon and payment or please specify consecutive dates.

Classification Number ..... 10 WORDS MINIMUM

10 Words for 1 insertion in The Daily Colonist and Victoria Times: $1.20
12¢ for each additional word.

10 Words for 3 insertions in The Daily Colonist and Victoria Times: $2.85
28¢ for each additional word.

10 Words for 6 insertions in The Daily Colonist and Victoria Times: $4.50
45¢ for each additional word.

Victoria Press Box Charge $3.50 per month.
Replies to be mailed Replies to be held for pickup.

All ads must be written in regular classified style, and run on consecutive days.

All real estate, mobile home, rental and business advertising is considered to be commercial advertising and will not qualify for this special offer.

SEND CHEQUE or MONEY ORDER
— NO REFUNDS —

THE DAILY COLONIST AND VICTORIA TIMES

Your WAREHOUSE FOOD STORES
"Where the Overhead is Low... and You all Save Dough!"

C'M ON OUT FOR OUR BIG GROUND HOG DAY BARGAINS! SAVE A LOT!!

OPEN SUN. 10-6, MON., TUES. 'TIL 9
Prices Effective Sun., Mon., Tues.
We Reserve the Right to Limit Quantities.
WHILE STOCK LASTS ONLY.
★ 3475 QUADRA ST. Your No. 1 Store
★ 3400 TILLICUM, Burnside Plaza
★ 877 GOLDSTREAM, in Langford

SCHNEIDER'S HEAD CHEESE Sale BOWL 99¢ EACH

ROYALE TOILET TISSUE 4-ROLL PACK, 88¢
LIMIT 4 ROLLS PER FAMILY

BURNS SAUSAGE STICKS 250 G. EACH 99¢

STANDING RIB ROAST OF BEEF Grade A, grain fed. LB. 2.39

CARNATION FROZEN HASH BROWN POTATOES BONUS PACK 5 lbs. 79¢

SUNRYPE PURE GRAPE JUICE 3 10-OZ. TINS 1.00

KRAFT CHEEZ WHIZ 500 G. JAR 1.79

FRESH VINE RIPENED TOMATOES No. 1 imported LB. 29¢

FRESH NO. 1 CELERY EACH 39¢

Foreign affairs Ed Broadbent's Waterloo?

By CAROL GOAR
FP News Service

TORONTO — Events took a cruel turn for Ed Broadbent this week.

The NDP leader looked like an unlucky student who'd spent weeks cramming for an important exam, only to discover that he'd studied all the wrong questions.

Broadbent struggled bravely to cope with a barrage of questions about nuclear war, international hostages, military spending and troop strength. But it was clear his heart wasn't in it.

All week, he kept trying unsuccessfully to steer the focus of his campaign back to the issues he understood — energy prices and interest rates. But people didn't want to listen.

Reporters had to wrench foreign policy statements out of a reluctant Broadbent. His pronouncements on international affairs came out sounding haphazard, inconsistent with traditional NDP doctrine and in some cases, simply uniformed.

To make matters worse, whenever he got around to discussing international affairs, both Prime Minister Joe Clark and Liberal Leader Pierre Trudeau had already staked out their positions and made headlines.

Never had it been so evident that Broadbent — despite his personal charm, his integrity and his carefully-laid-out economic policy — was just not in the same league as his opponents.

The most painful illustration of this second-string status came Monday when he blundered into a hasty and unfortunate analysis of the closing of Canada's embassy in Iran last weekend.

Broadbent found out about the incident in the worst possible way. A television reporter caught him off-guard during a stroll through a suburban town hall with the news that the government had abruptly closed the embassy. The journalist insisted on a comment then and there. Doing his best to hide his surprise, Broadbent said he might have something to say later in the day.

His aides made some quick calls to Ottawa and learned that the embassy had indeed been closed. They were told the action was designed to increase pressure on the Iranian authorities to secure the released of the hotages imprisoned in the U.S. Embassy for an agonizing two and a half months.

That seemed rather puzzling, but they took external affairs officials at their word and passed the information on to Broadbent. He also accepted it at face value and prepared to comment.

Just in time for the 11 o'clock news, Broadbent said he could see no valid reason for the closing of the embassy at the very time when tensions in Iran seemed to be cooling. (The country had just elected a new, and apparently moderate, president.)

There was only one obvious motive. Clark, trailing in the election polls, wanted to make himself look tough abroad so he could score political points with the hawkish Canadian electorate. Broadbent said exactly that so millions of television viewers across the country.

The next day he had to eat his words.

Early that morning, Clark phoned and explained that the embassy closing was not at all what it appeared to be. For two months — as Trudeau, Clark, several cabinet ministers, a number of diplomats and external affairs officials, several American government officials and even some journalists had been aware — Canada had been hiding six American diplomats in its embassy, planning and rehearsing their escape.

When the government suddenly closed the embassy and hustled out its occupants, Broadbent was the only major party leader who was in the dark. Clark apologized and left the NDP leader to find his way out of the mess.

It was a disastrous start to a bad week. Other problems followed:

— When Broadbent declared that his was not a party of pacifists, members of caucus piped up and reminded him that the NDP had always spoken out strongly in favor of disarmament.

— When he said the NDP believed Canada should stand firm in the face of Soviet aggression, adding that war is sometimes the only way to defend western values and freedom, reporters pointed out that the NDP had spent the last decade calling for the country's withdrawal from its two major military alliances, NATO and NORAD.

— When asked whether the NDP supports an increased defense budget, all Broadbent could offer was a full and urgent review of the question.

— He called for economic sanctions against the Soviet Union, but had to add that he never intended to have Canada cut off food exports.

— After announcing that he supported the initiatives taken by U.S. President Jimmy Carter to get Soviet troops out of Iran "100 per cent," Broadbent had to clarify his statement to say he meant that backing in principle only.

Some observers accused the press of being too hard on Broadbent. After all, they said, foreign policy has never been one of the party's strong areas. Surely it is unfair to expect a political leader to come up with instant foreign policy in hotel room sna diarplanes.

Others said Broadbent deserved the grilling. Any man who insists, as the NDP leader has repeatedly done, that he is running for the prime ministership and nothing less, must be prepared to cope with questions in every area of government, they said.

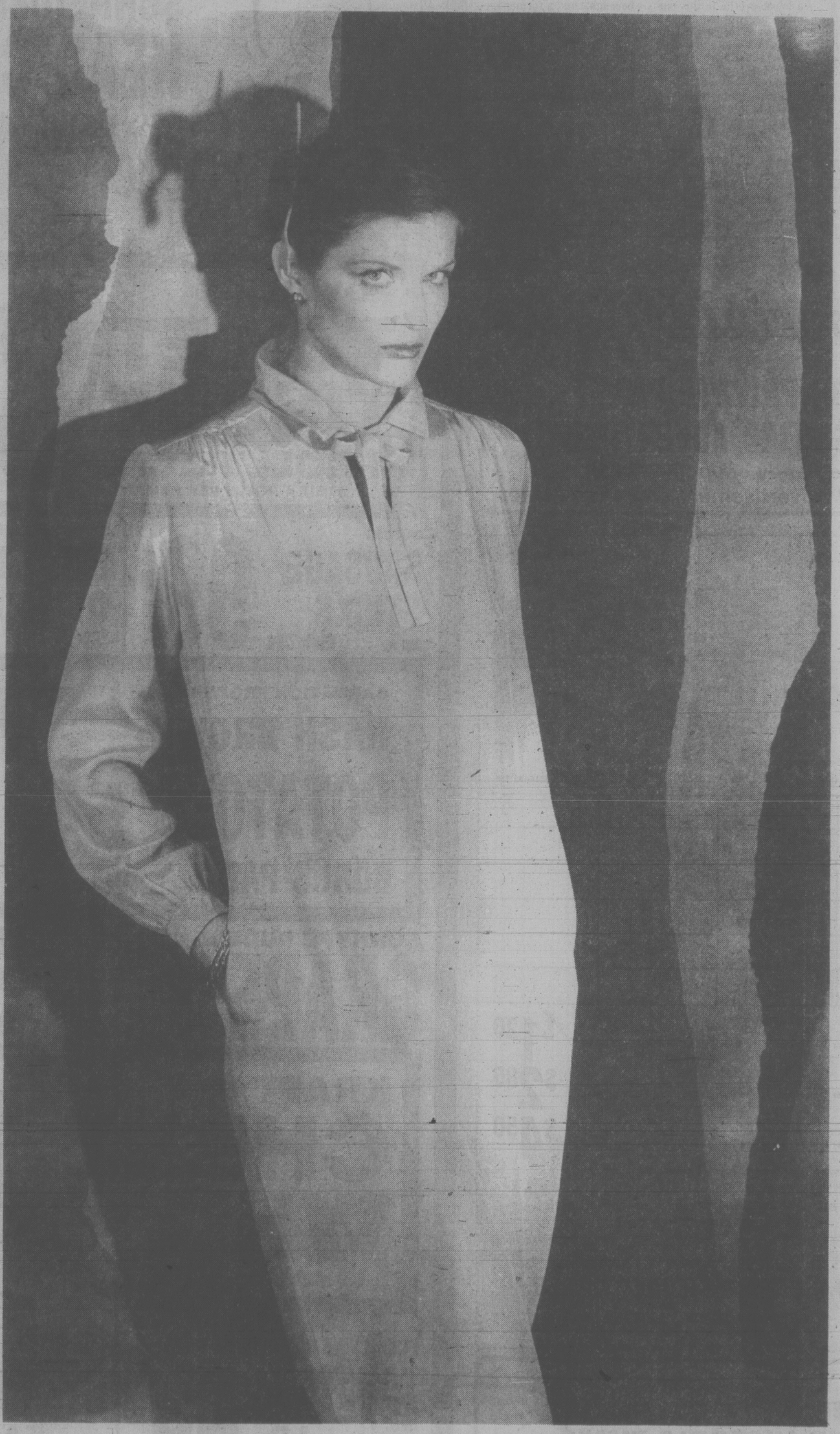
Broadbent reluctantly agreed with the second philosophy and told reporters he would comment on world crises as they came up.

But, if international affairs slipped from the forefront, he added with undisguised eagerness, he would be happy to go back to talking about his old friends: inflation, unemployment and oil prices.

Wrong-way driver caught

NORWALK, Conn. (AP) — A motorist drove almost 40 kilometres against traffic on the Connecticut Turnpike, once going the wrong way through a toll station, before state police stopped him. The driver, Albert Maggelet, 36, of New Haven, was charged with driving while drunk or under the influence of drugs and with reckless driving, police said.

EATON'S



THE CHEMISE: MAXIMUM DRESSING, MINIMUM EFFORT

The Chemise. It's one of the newest directions in dressing. Modern dressing. Liberated, elegant yet relaxed — in the new, easy manner of dressing for the Eighties. No decisions, no dilemmas about what to wear or how to wear it. Without a second thought, the Chemise gives you maximum wearing with minimal effort. For now, as never before, the linear line, the uncomplicated appeal of the Chemise is, above all else, effortless. And isn't that exactly what you've been looking for? The Chemise as shown here, with the look of pongee silk but really it's acetate/rayon. For sizes 8 to 14, in iced pink, aqua and periwinkle blue.

60.00

Dresses, Floor of Fashion

EATON'S **CLOSE UP**

A LOOK AT THE BRIGHT SIDE OF SPRING

STORE HOURS: Monday, Tuesday, Saturday 9:30 a.m. to 5:30 p.m. Wednesday, Thursday, Friday 9:30 a.m. to 9:00 p.m.

Victoria WEEKEND Times

96th YEAR, No. 197 ★ ★ ★ VICTORIA, BRITISH COLUMBIA, SATURDAY, FEBRUARY 2, 1980 ★ ★ ★ 20 CENTS DAILY, 30 CENTS SATURDAY

Grits lose ground to Tories in Ontario

TORONTO (CP) — Two polls taken 12 days apart within the last two weeks in Toronto suggest that while the Liberals maintain a large lead over the Progressive Conservatives for the Feb. 18 election, their support is slipping, professional pollster Peter Regenstreif says in a copyright story in today's *Star*.

The first survey, a sample of 608 personal interviews between Jan. 16 and 19, gave the Liberals a 31-percentage-point lead over the Conservatives. The second, a sample of 512 others by telephone last Wednesday, showed their lead at 13 points. Both polls were conducted by the Gallup organization.

Fifty-two per cent of those questioned in the first poll said they would vote Liberal, 21 per cent Conservative, 17 per cent NDP and one per cent other parties. Five per cent were undecided and four per cent had no preference.

The second gives the Liberals 36 per cent, the Tories 23 per cent, the NDP 18, others less than one per cent. Fifteen per cent were undecided and seven per cent had no preference.

Some of the changes could reflect the fact that the second poll was done by telephone, Regenstreif said, which tends to increase the percentage of undecided voters compared to personal interviewing.

The *Star* said it commissioned the second survey because voters may have been influenced by events such as Prime Minister Clark's reaction to U.S. President Carter's proposed Olympic boycott and Canada's involvement in aiding the escape of six Americans from Tehran.

The second survey found that 92.6 per cent had heard of the escape. Twenty-four per cent said their opinion of Clark had gone up as a result of the action, seven per cent said it had gone down, 57.2 per cent said it was unchanged and 4.3 per cent did not know.

Asked if the Iranian incident "influenced the way you plan to vote or not," 6.6 per cent said yes, 79.7 per cent said no, 6.3 per cent did not know and 7.4 per cent were not aware of the incident.

At the same time as the first poll in Toronto, another sample of 631 personal interviews was taken in the 22 ridings from Oshawa, around Toronto, through Hamilton and the Niagara Peninsula.

That survey showed the Liberals ahead of the Conservatives 41 per cent to 31 per cent. The NDP had 21 per cent while other parties had less than one per cent. Three per cent were undecided and four per cent refused to state a preference.

The samples of 608 and 631 are said to be accurate to within four points either way, 19 times out of 20. The sample of 512 is accurate to within 4½ points, 19 times out of 20.

INSIDE



Canadian Weekend *offers a list of partypoopers; facts that reveal only darkness at the end of the tunnel.*

uvic forum

Spiritual changes play a part in the death of a former student. Page 4.

the olympics

The Economist suggests a solution to the Olympic site squabble. Page 5.

entertainment

***Bill Henderson has been known for his tricky guitar work since the early sixties when he appeared often on the CBC** Let's Go series televised out of Vancouver. Now, as lead guitarist with a rock group he's part of an entertainment lineup stretching from Chilliwack to Morocco. Page 31.*



across canada

Was Canadian embassy food better? Ambassador Ken Taylor tells. Page 3.

The Iran caper may be a mixed blessing for Joe Clark. Page 59.

provincially

Ottawa will add to B.C. superport — but there're strings attached. Page 19.

local scene

Joan Thomas believes that your handwriting reveals all. Page 15.

international

Greece has offered to be the permanent home of the Olympics. Page 3.

Foes of U.K. bugging are telling "Big Brother" to stop listening. Page 29.

Zambia says it will buy a squadron of Soviet MIG-21s. Page 58.

WEATHER
Tonight, Sunday
Cloudy, showers

INDEX

Births	45
Books	43
Chess	20
Church	24, 25
Classified	45-58
Comics	28
Deaths	58
Finance	5-9
Gardening	18
Lifestyles	16,17
People	31
Sports	9-13
Theatre	31-36
Travel	37-41



Classified 386-2121
News, Circulation 382-3131

Scenario of an oil war

Secret study sees N-arms

By RICHARD BURT
New York Times

WASHINGTON — A secret U.S. Defence Department report on the military situation in the Persian Gulf region has concluded American forces could not stop a Soviet thrust into northern Iran and that the United States should thus consider using "tactical" nuclear weapons in any conflict there.

At the same time, the report also concludes that the United States could possibly handle Soviet threats to oil tankers in the area and might also be able to match any effort by Moscow to move forces into Saudi Arabia.

The Pentagon report, entitled *Capabilities in the Persian Gulf*, was described by officials as the most extensive military study of the region ever done by the government. Completed after the revolution in Iran but prior to the Soviet move into Afghanistan late last year, the report examines the capacity of the United States to respond to a number of potential contingencies, including a Soviet attack on Iran; an attempt by Moscow to bomb major oil facilities in the Persian Gulf and a Soviet submarine campaign against Western oil tankers in the Indian Ocean.

The 70-page report was commissioned by Secretary of Defence Harold Brown almost two years ago, after an inter-agency study concluded that the Persian Gulf was the most likely flash-point for a confrontation between Moscow and Washington. It was prepared by military officers as well as civilian analysts in the office of the secretary of defence and is said to have laid the groundwork for the administration's current effort to bolster local defences and the presence of American forces in the region.

(In Washington today, Pentagon spokesman Thomas Ross refused to comment on the *Times'* story or to say whether Brown had commissioned such a report as that described by *The Times*.

(However, Pentagon officials who said they were familiar with the the report but not its exact details described the study as one of a number of such staff reports and studies.)

After stating that Moscow's control of Persian Gulf oil would "destroy NATO and the American-Japanese alliance without recourse to war by the Soviets," the report lists the large forces available to the Soviet Union to the north of the region in the North Causasus, Transcausasus and Turkestan military districts: 23 mechanized divisions, consisting of about 200,000 troops; 70 tactical fighters, including 35 advanced Fencer fighter-

See SECRET page 2

2 sailors seeking asylum

VANCOUVER (CP) — Two Russians seeking political asylum in Canada were hiding in an undisclosed downtown hotel Friday night while the ship they were supposed to board left port at Campbell River.

An immigration official said the Russian freighter Alexander Serfimovich, which was taking on pulp at a mill just north of the east Vancouver Island community, was headed for international waters. Its destination was not immediately known.

The pair, a man and a woman, flew to Vancouver from an undisclosed Russian point Friday and were to travel to Campbell River to relieve members of the Russian freighter's crew.

However, they decided not to show up and were being harbored by a city lawyer.

An immigration spokesman said the lawyer, whom he declined to identify, phoned him to say he was representing the pair seeking asylum. He demanded a meeting with immigration officials within 48 hours.

The defectors were identified only as a stewardess and a fourth mate.

Another immigration spokesman said the issue would be dealt with by authorities in Ottawa and a decision could take up to six months.

He said it is not common for Russians sailors to defect, but added 17 Polish sailors visiting B.C. ports have sought asylum in the last six months.



Punxsutawney Phil saw his shadow — in the spot lights

Long winter unclear

Underground News Services

PUNXSUTAWNEY, Pa. — Punxsutawney Phil, Pennsylvania's famous groundhog, saw his shadow today and thus predicted six more weeks of winter.

But he was the only one in North America to bestir himself in a bid to confound the meteorologists.

The fat and furry creature was prodded from his sanctum at 7:29 a.m. and after a moment of sleepy-eyed confusion conferred with members of the Punxsutawney Groundhog Club at his home on Gobbler's Knob. About 1,500 people turned out for the annual affair.

Punxsutawney owes whatever reputation the town has to Phil's annual appearances, of which this year's was the 93rd.

However, in Marion, Ohio, a challenger to Phil's throne — Buckeye Chuck — slept in as a freezing, overcast dawn arrived, which was interpreted as spring being just around the corner.

In West Orange, N.J., Chuck, a female forecaster, came out of her burrow for a scant 15 seconds at the Turtle Back Zoo and decided there would be an early spring.

And in New York, it was too cold this morning for Flushing Park zoo's Pothole Pete so he decided to sleep through it and leave the weather forecasting to others.

Canada plans retaliation

Times News Services

OTTAWA — The federal government will retaliate against the Soviet Union for the expulsion of Canada's senior military attache in Moscow, Col. Harold Gold, an external affairs department spokesman said Friday.

Gold, who is from Victoria, has been ordered out of Moscow just 10 days after three Soviet military officers were accused of spying and ordered out of Canada by External Affairs Minister Flora MacDonald.

Gold was also accused of spying, informed sources said today in Moscow.

The sources said Gold will be leaving within the next two or three days. He was given a week to leave.

The spokesman said Ottawa was planning to retaliate and the government was now considering how this should be done.

Miss MacDonald had promised to retaliate if the Russians responded to the recent expulsion of Soviet officials by ordering Canadian diplomats to leave the Soviet Union.

Canadian diplomats are not engaged in spying, she said.

This Russian move further chills Soviet-Canadian relations which have cooled sharply since the Soviet invaded Afghanistan.



GOLD
... grew up in Victoria

Prime Minister Clark has announced restrictions on trade with Russia and called for a boycott of the Moscow Olympic Games to protest the Soviet invasion.

New Zealand has also recently expelled the Soviet ambassador to New Zealand and a major Soviet spy case has just erupted in Japan.

Gold, a native of Victoria, was posted to Moscow last August. He was previously in defence department headquarters in Ottawa.

Moscow sources said Canada regarded the charges against the colonel, who

See CANADA page 2

Incompetence charge in ferry row

By CHARLES LA VERTU
The Canadian Press

The Crown-owned B.C. Steamship Corp. has lost a four-year naval battle with the B.C. Ferry Corp., another government-owned firm, over a replacement for the aging Princess Marguerite — and its chief executive officer is furious.

Arthur Elworthy, BCSC president and general manager, said in a Jan. 16 letter marked confidential and obtained by The Canadian Press Friday that ferry corporation general manager Charles Gallagher is not acting in the public interest.

Elworthy says his corporation, which has operated the Princess Marguerite between Seattle and Victoria since 1975, had been promised the Queen of Surrey in 1976 as a replacement vessel.

"Since that time, every minister who has been connected with the ship, plus the board of directors, have recognized this and are unanimous in this regard," the letter addressed to the cabinet committee said.

The cabinet committee announced Thursday the Queen of Surrey would replace the Queen of Prince Rupert on the B.C. Ferry Corp.'s Vancouver Island-Prince Rupert run.

The Prince Rupert then would be leased to the B.C. Steamship Corp. for the Seattle-Victoria run, the committee decided.

The Queen of Surrey, formerly the MS Stena Danica, was purchased by the previous NDP government in 1974 for $17.7 million to ease "the crisis in Vancouver Island-Mainland transportation" while other ships were being built.

Elworthy says that Gallagher has fought to keep the Queen of Surrey "with some kind of an obsession."

"His moves have been thoroughly incompetent. Two years ago he told us we couldn't have the ship because he was going to sell it. He has deceived his board of directors and his minister and, of course, the premier."

The letter says the new run from Port Hardy to Prince Rupert, which begins this year replacing the Kelsey Bay-Prince Rupert run, "is so ill-conceived that it will be rejected by the travelling public."

"I think you will realize that the new concept with the length of the run and the inadequate accommodation for the travelling public will result in its rejection."

Elworthy said the Marguerite brought 180,000 people to Victoria who spent an estimated $20 million, and while it has a debt of $1 million, is not costing the taxpayers anything having made a profit of $250,000 last year after servicing the debt.

The letter notes that since July, at the request of Industry Minister Don Phillips "we have been searching the world for a ship that might suit the Seattle-Victoria route."

See INCOMPETENCE p.11